"All the News That's Fit to Print."

The New York Times.

THE WEATHER.
Cloudy and colder today; Sunday fair; strong northwest winds.
Temperature Yesterday—Max. 52, Min. 38.
☞ For full weather report see Page 23.

VOL. LXXI....No. 23,296. NEW YORK, SATURDAY, NOVEMBER 5, 1921. TWO CENTS In Greater New York | THREE CENTS Within 200 Miles | FOUR CENTS Elsewhere

JAPANESE PREMIER STABBED TO DEATH BY KOREAN FANATIC

Takashi Hara Is Assassinated on the Platform of a Tokio Railway Station.

SLAYER, AGED 19, ARRESTED

Many High Japanese Officials, Including Parley Delegates, Had Received Threats.

ALL WASHINGTON SHOCKED

Kato in Tears at News—Effect of Liberal Statesman's Death on Conference Is Uncertain.

TOKIO, Nov. 4 (Associated Press).—Premier Hara was fatally stabbed in the breast today at the railroad station in Tokio. He died an hour later.

The assassin, who is 19 years old and demented, was arrested.

The Premier was on his way to Kioto to attend a political meeting. He died in the station where he was attacked.

Viscount Yasuya Uchida, Foreign Minister, is acting as Premier.

Copyright, 1921, by The Chicago Tribune Co.

TOKIO, Nov. 4.—Premier Takashi Hara was assassinated in a Tokio railway station tonight by a young Korean.

The Premier, who was en route to Kyoto to attend a meeting of the Seiyukai Party, of which he was the head, was waiting for a train when his assailant, who had been hiding near the station, attacked him, stabbing him repeatedly.

The assassin was captured by the police immediately after the crime.

The news of the Premier's death spread rapidly throughout Tokio, where it created a profound sensation among members of all parties and factions.

LONDON, Nov. 5.—A Tokio dispatch to The London Times says that the post of Premier of Japan, made vacant by the assassination of Takashi Hara, will be assumed by the Finance Minister, Baron Takahashi.

Kato in Tears at the News.

WASHINGTON, Nov. 4 (Associated Press).—The Japanese delegation to the armament conference was thrown into sorrow and confusion and official Washington, including the delegates from other lands to the conference, was profoundly shocked today by the announcement from Tokio that Takashi Hara, the Japanese Premier, had been assassinated.

Admiral Baron Kato, the ranking member of the Japanese delegation and Mr. Hara's most intimate friend, was so affected by the announcement that he burst into tears—something most unusual for a Japanese, who is trained from childhood to conceal his emotions.

Important public personages in Japan are never announced as dead, although actually so, until the Emperor has been notified of the demise, and it is possible that this ancient Japanese custom may account for the fact that the Japanese Embassy tonight was still without official announcement of the assassination of the Premier. It was, however, decided in view of an official message received by the State Department announcing the death, to postpone the official reception which the delegation had arranged for tomorrow evening.

Many Threats From Koreans.

Before the departure of the Japanese armament delegation from Tokio, threatening letters were received by various members of the Cabinet. Prince Tokugawa, just before embarking on the steamer for the United States, received a fantastically worded document threatening him with assassination unless he achieved results at Washington of benefit to his country and warning him that he must not be too "foreign" in his attitude while in the United States. To various members of the delegation were forwarded suggestive and sinister drawings of the assassination of Minister Mori in 1889 and the recent murder of Yasuda, a millionaire banker.

The threatening letters were signed in a number of cases by persons who described themselves as Koreans, it was said here by members of the delegation.

The receipt of threatening letters alleged to have been signed by Koreans caused the American authorities to adopt unusual precautions during the journey of the delegates to Washington. The route of the special train on which the delegation traveled from Seattle was not made known in advance of the trip. Special detectives and secret service men were attached to the train and inspection was made of the track ahead of the train over the whole transcontinental route.

On the basis of the first reports, some members of the delegation were inclined to attribute the crime to Japanese "Ronin" or "strong-armed men," a band of so-called patriots who some years ago were responsible for the assassination of Mr. Abe, the chief of the Far Eastern section of the Foreign Office, for his alleged lack of firmness in dealing with the Chinese situation.

A Critical Period in Japan.

The death of Premier Hara, who had attained a dominating political influence in the Japanese Empire, and who was expected personally to shape from Tokio the Japanese policy at the forthcoming conference, is a very serious loss to Japan at a time when that country is passing through an intense period in her history. The Emperor Yoshihito is incurably ill, mentally and physically, and is no longer able to carry on his duties.

It is understood that plans have been

Continued on Page Two.

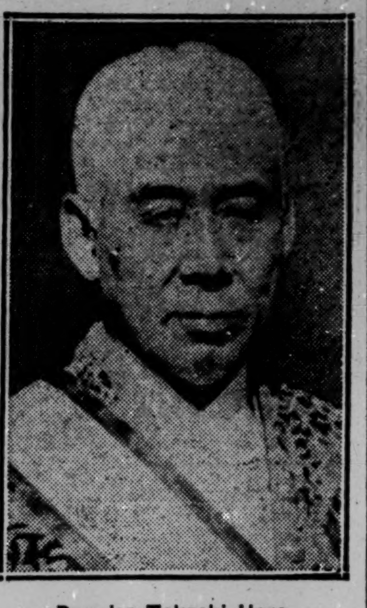

Premier Takashi Hara.

SENATE TO PROCEED IN WATSON INQUIRY

Georgian's Appearance Not Required in Amended Resolution Unanimously Adopted.

WILL BEGIN NEXT WEEK

Accuser of Officers Renews Attack in Sharp Debate and Ridicules Baker and Lafayette.

Special to The New York Times.

WASHINGTON, Nov. 4.—The Senate voted today without a dissenting voice to investigate thoroughly the charges made by Senator Watson regarding the treatment of American soldiers by officers in France. The investigation will cover not only the charge that enlisted men were sent to the gallows without trial and shot down for "insolence" to officers, but also the Senator's assertions that officers made courtesans of nurses; that soldiers lying wounded beside the roadside were subjected to inhuman treatment and other allegations of a less serious nature.

For three hours this morning the Senate debated what to do. Senator Watson made a long speech in which he practically defied the Senate to bring him to the bar and try him and "expel me from this body." He ridiculed former Secretary of War Baker as "little Newt," and denounced France and the Marquis de Lafayette, characterizing the French hero of the American Revolution as a man who came to the United States under contract and as an officer who had betrayed every Government that had trusted him.

Inquiry to Start Next Week.

The verbiage of the resolution under which the Senate committee will proceed was amended at the instance of Senators Lenroot and Simmons, so as to give the committee the widest possible scope in conducting the inquiry which will start early next week. That part of the original resolution which directed the committee to invite Senator Watson to appear before it was stricken out, on the suggestion of Senator Simmons. Whether or not Senator Watson will have a personal day in court will depend on the outcome of the investigation. If his charges are substantiated he will not be called on to explain his actions of the last four days; on the other hand, a complete disproval of his charges might lead to further action on the part of the Senate.

"I shall," exclaimed the Georgian, "appear before no committee. I stand here on my constitutional rights as a Senator. Expel me if you like. You have the votes. Go ahead and do it. Is the Republican majority afraid? Why not do everything in the open? Meet me face to face. Why try to get me into a committee room? If there is anything cheaper in America than human life it is a whitewashing committee. Nobody reads their reports and nobody believes them.

"What is the matter with the General Staff of the army? Is it frightened? Does it want to hide in a committee room? Why not give the facts to some Senator and let that Senator face me here on the floor of the Senate. I realize that I am up against it in fighting this military clique. Why not a public and speedy trial, as is guaranteed to every American by the Constitution? Have I committed a misdeed in the Senate? If so try me for it. Convict

Continued on Page Four.

FRENCH OFFENDED BY HARVEY WARNING AS UNFAIR TO BRIAND

They Assert That the Premier Is Not Seeking Alliance on France's Initiative.

RECALL WILSON PROMISE

President Proposed Rhine Guarantee, It Is Declared, as an Offset.

WEIGHT GIVEN TO SPEECH

Envoy, as Supreme Council Representative, Is Considered Harding's Spokesman.

By EDWIN L. JAMES.

Copyright, 1921, by The New York Times Company.
Special Cable to THE NEW YORK TIMES.

PARIS, Nov. 4.—Ambassador Harvey's latest warning to Europe made in his speech at Liverpool yesterday that France and Great Britain are under an illusion if they continue to hope for an alliance with the United States rubs many Frenchmen the wrong way.

They feel that recent speeches by Colonel Harvey, who is regarded by them as the European spokesman for the Harding Administration, since he represents the United States on the Supreme Council, put France in the wrong light. They say that in his mind France may be going to Washington, as indicated, seeking an alliance with America, but in their minds France is going to Washington to remind America of a broken promise—that is, if the negotiations reach the point where France is asked to reduce her army.

As France sees it, Premier Briand has gone to Washington invited by President Harding to the conference to discuss various measures. If the discussion gets to the stage where the conferees begin to reckon how many soldiers France really needs as a minimum, then Briand would remind the Americans that without the guarantees which Mr. Wilson promised in exchange for the Rhine frontier France naturally needs more soldiers than if she had a tripartite alliance or its equivalent.

Of course, the ultimate end of the negotiations is that France asks for an alliance or something just as good. But she would ask for it only as a reply to an initiative coming from some one else, presumably America, about her disarming. That, the French say, is a different thing from Briand going to Washington negotiating for something. The distinction may be fine in some minds, but it really means something to French pride.

It is true that a good many nationalist Deputies in the recent foreign relations debate appeared to force Briand to commit himself to such a demand, but Briand kept his hands free, and the spirit in which he makes his trip is the spirit of France, in which she wants her rôle regarded today.

The Temps tonight, in an article from the pen of its distinguished editor, M. Herbette, presumes that Colonel Harvey was speaking direct for the Harding Administration, and says:

"The declaration of Colonel Harvey makes it look as if France is going to Washington asking for a military alliance from America. Let us say that is not the case. While admiring the splendid effort which the United States made in the World War, we have always recognized the fact that the Americans did not lean to foreign alliances. And so at the Peace Conference France never uttered the word 'alliance' to America. It was President Wilson who, after getting Lloyd George to agree, proposed to conclude with France a treaty tending to repulse future German aggression.

"This offer was not made gratuitously. France in exchange had to give up certain claims. As Professors Haskins and Lord, two experts attached to the American peace delegation, said in their book of the tripartite agreement: 'For France it was an essential peace arrangement, and without it she would have taken more direct and material guarantees.'

"We repeat, it is not a question of a request by France which the American Government now feels bound to refuse. It is a question of the convention signed by the President of the United States which was proposed by Mr. Wilson and which has not been ratified by the Senate, with the sole result that France lacks the securities she would have had.

"France, which never suggested this treaty, does not intend herself to bring it on the floor. Rather we are going to America to talk over the American troubles in the Orient."

The Temps then recalls Colonel Harvey's Pilgrim dinner speech in which

Continued on Page Two.

Tighe, Police Clubber Under Sentence, Transferred to Bellevue for Observation

Charles F. Tighe, convicted police clubber, under a sentence of from two to four years in Sing Sing Prison, was removed from the Tombs late yesterday afternoon to Bellevue Hospital "for observation." According to statements of keepers at the Tombs last night, the transfer of Tighe surprised them, as the keepers never had noticed anything the matter with him, physically or mentally.

In addition to being surprised by the transfer, the keepers on duty appeared to be able to give few of the details of the transfer. The night keeper in charge even refused to give his own name. It was said, however, that the transfer had been upon recommendation of Dr. Perry M. Lichtenstein, the prison physician.

According to the records the transfer of Tighe was on an order issued late yesterday by Judge John F. McIntyre of General Sessions. It was said that the court order was issued in time to be delivered at the Tombs before Warden John J. Hanley went off duty about 6 o'clock.

Dr. Hoffman, an interne at Bellevue Hospital, answered the call from the prison, and after the order had been accepted by Dr. Lichtenstein, Tighe was put into the ambulance and taken to Bellevue. Although the Tombs keepers had not noticed it in performing their duties, Tighe was described as "very shaky" when he entered the hospital.

He was not placed in the psychopathic ward, going instead to the regular prison ward. He will be placed under observation today by Dr. Menus S. Gregory, head of the psychopathic staff.

The application to Judge McIntyre was made by Emil Fuchs, of counsel for Tighe, it was said by Dr. Lichtenstein last night at Freeport, L. I. The Tombs physician said that he had supported the application by making an affidavit.

"Tighe has been acting very strangely for the last few days," said Dr. Lichtenstein, "and he displayed certain well-defined symptoms of insanity. There was the possibility that he might at any time become violent, and as there was not adequate facilities for treating him at the prison, I thought that the best place for him would be at Bellevue."

"No," he replied in response to a question, "I do not feel at liberty to disclose the type of insanity that Tighe appears to be suffering from. It is not incurable, however, and I think that it ought to clear up in a few days."

The physician was told that the keepers had failed to observe anything wrong with the former policeman's health, and he laughed and replied that it would not have been apparent to the lay eye.

Tighe was a Detective Sergeant when he raided a saloon at 600 Ninth Avenue and beat men, women and children. He was convicted before Judge Crain on Oct. 14.

Charles Carried Into Exile on a British Ship As Napoleon Was; Zita to Bear Another Heir

Special Cable to THE NEW YORK TIMES.

PARIS, Nov. 4.—Ex-Emperor Charles is now on a British ship, an exile from his country to an island in the Atlantic. Today the Portuguese Government signified to the Allies that it was to give him a place of domicile, under guard, in Madeira, and the conditions of his guardianship are now being arranged.

Of his leaving with his Queen the country over which his ancestors have ruled for centuries, Jules Sauerwein, the only newspaper man present at the time of his departure, has telegraphed from Vienna a full account, which the Matin will publish tomorrow.

As was inevitable, with all the formalities to be attended to, the train in which Charles arrived at Riverside station of Baia was late, but some peasants had waited all night to offer flowers, which the ex-Empress was allowed to receive. With a firm step Zita, for whose comfort all possible preparations had been made, climbed down the steep bank to the boat, followed by Charles, wrapped in a fur motoring coat against the cold of the early morning. The chauffeur who had brought them from the station paid this tribute to him: "Whatever people may say, he's a very pleasant gentleman"; and that was the impression Charles left even with his guard. Even with Colonel Simon [illegible] he shook hands, although his Hungarian warder had used rough-and-ready methods with his prisoners, posting his soldiers even in the most private apartments of the royal couple at Tihany, so that the French and British Commissioners had to ask that more courtesy be shown.

Archbishop Scioppa went on board the boat and spent some minutes with Charles alone, when, it is believed, says M. Sauerwein, he made a last attempt to persuade the King to abdicate. But Charles made the same reply he had made to Kanya and Cardinal Czernoch: "I see no reason why I should abdicate as I am being exiled. As for my country, there is no reason, either, in such action on my part, as it is being ordered to proclaim not only my deposition, but the proscription of my whole family."

It was 8:20 A. M. when the royal party boarded the Glowworm, and the sun was just beginning to pierce through the clouds. With the arrangements made on board, both Charles and the ex-Empress expressed themselves very well satisfied; but an incident which marked their departure offended both.

Before the monitor cast off all the Hungarian delegates and even the soldiers of the guard climbed into the waiting train to return to Budapest. Only the French Colonel Hinaux and a few allied officers had the courtesy to wait till the ship cast off.

"It's disgustingly ill-bred to let the King leave in that way!" cried the republican Colonel when the order came that every one was to get aboard the train.

Just then Charles came out of his cabin to take a last look at the country and say farewell to those who had come to see him leave it. All that he saw was a few stragglers climbing up the steep bank, in a hurry not to keep the Archbishop waiting in his train.

Before their departure both Charles and Zita repeatedly asked the French officers whether it was true that the great powers had demanded their deposition, and when told that it was, the latter wept with disappointment. When the news was given them, says M. Saurwein, they felt that their last hope was gone and the ex-Empress sobbed: "What is to become of my children?" She is expecting an addition to her family of seven.

What they are to live on, even in the comparatively cheap exile of Madeira is a problem which is puzzling Charles and Zita and, in another fashion, the Allies. Charles has left enormous debts in Switzerland and has already sold most of the family jewels which were in his possession. As for the children and the suite he left in Switzerland, arrangements have now been completed for their removal to Luxemburg till they can join the exiles in Madeira.

BUDAPEST, Nov. 4.—The Hungarian National Assembly today passed two readings of the bill calling for the dethroning of ex-Emperor Charles. It then adjourned until Sunday, when the measure will come up for third reading and final passage.

$500,000 SUIT HANGS ON DA VINCI FINGERS

Impressions on Canvas Said to Prove Master Painted Picture Denounced by Duveen.

DAMAGES ASKED BY WOMAN

Owner Says Expert Prevented Sale of Picture Here by Calling It Spurious.

The fingerprints of Leonardo da Vinci himself are expected to decide a $500,000 damage suit filed against Sir Joseph Duveen, senior member of Duveen Bros., Inc., 720 Fifth Avenue, for calling a painting, said to be Da Vinci's La Belle Ferroniere, spurious.

The action was brought by Mrs. Andree Hahn, wife of a former American aviation officer who served in France. Summons and complaint were served on Sir Joseph yesterday. Mrs. Hahn is represented by Hyacinthe Ringrose, formerly of this city but now a practicing attorney in Paris.

"We can prove," said Mr. Ringrose, "even by fingerprint testimony, that our Belle Ferroniere was painted by Leonardo da Vinci. It was da Vinci's habit to soften the wet paint with his figer tips, and such digital prints remain clearly defined on La Belle Ferroniere.

The action is based upon alleged statements by Sir Joseph published in The New York World on June 17, 1920, to the effect that the painting was a copy. It is alleged that the comment attributed to Sir Joseph caused the plaintiff to miss a sale of the painting to the Kansas City Art Institute for $500,000.

Duveen Declines to Comment.

Sir Joseph declined to comment on the suit. He said he received the papers just before leaving his office and had not even looked them over. They would be turned over, he said, to his attorneys, Stanchfield & Levy, 120 Broadway.

The complaint says the picture, now in the possession of Mr. Ringrose at 46 Fifth Avenue, "was painted by, and is the portrait of a woman who lived in the same period as did Leonardo da Vinci," and that it is "a masterpiece or object of art of great artistic and money value."

The complaint further says that on June 14, 1917, the painting was "regularly, carefully and skilfully examined and expertised by M. Georges Sortais, an expert of great ability and international reputation, who was then, and still is, an official expert as to oil paintings of the period and class of the said 'La Belle Ferroniere' in the Tribunal of the Seine," and that Sortais, "in a solemn, official and just manner, declared in writing, and over his signature," that the painting "was and is the work and product of the celebrated Italian artist Leonardo da Vinci."

The plaintiff avers that the painting bears evidence of its possession by various persons from the time of its production until it came into the possession of the Lardoux family. The plaintiff's maiden name was Andree Lardoux.

The painting was brought to this country on June 14, 1920, and aroused great interest in art circles. Sir Joseph Duveen is alleged to have said:

"The picture is a copy, hundreds of which have been made of this and other Leonardo subjects, and offered in the market as genuine. Leonardo never made a replica of his work. His original 'La Belle Ferroniere' is in the Louvre. Georges Sortais's certificate is worthless, if it really relates to the Kansas City picture. He is not an expert in the works of Leonardo."

Market Destroyed, Is Charged.

It is averred that this statement "destroyed the market for said oil painting, branded said painting as spurious, and led thousands of persons, including many who had hithertoo been prospective buyers of the same, to consider said painting as fraudulent and worth-

Continued on Page Two.

DEAD ON BEACH, TIED WITH 53-FOOT CHAIN

Mystery Surrounds Finding of Man's Body Under Pavilion at Ocean Grove.

NO WATER IN THE LUNGS

Police Wonder Whether It Is Suicide or Murder—Inner Organs Still Warm.

Special to The New York Times.

OCEAN GROVE, N. J., Nov. 4.—The body of a man, his legs bound with iron chain from the ankles to the hips, was found on the beach here this afternoon.

The mystery of who the man was, what the cause of his death, whether murder or suicide, and the circumstances surrounding his end, had not been solved late tonight. About all that was known was that the body had been in the water for several hours and had been washed ashore, but that death was not caused by drowning.

A fisherman named Green found the body about 2:30 o'clock. Green told the police he had been out fishing this morning, and had come in about noon, going home for lunch. He passed the spot at which the body was found later, but saw nothing out of the ordinary. When he returned to pull in his boat, however, he found the body. Then he notified the police.

The police said the chain around the man's legs was about 53 feet long and weighed about 25 pounds. It was the kind of chain fishermen use to weight their pound nets. A man could easily have wound it around his own legs, according to the police, but they could not tell whether that had been done in this case.

Tall and Robust.

The man was about 6 feet 1 inch tall and 200 pounds or more in weight. He was apparently about 65 years old. Aside from the chain about his legs, the only strange thing about his appearance was a knitted blue skull-cap, like the regulation United States Navy cap, which covered his head. But all the garments he wore were those of a civilian. He wore a dark tweed suit, a madras shirt, a stiff collar and heavy shoes. A dark overcoat, of rough material, rather stylishly cut, lay some distance from the body. All the man's clothing was wet except the overcoat.

In his pocket was $18 in bills, but no letters by which the man could be identified. There were no marks on the clothing that might lead to identification. Those who saw the body and speculated on the man's station in life thought he might have been an engineer or a skilled machanic. His hands were soft, however, as though he had been unaccustomed to manual labor.

The body was found under a pavilion at the southern end of Ocean Grove. The water is shallow there. It is a part of the resort chiefly devoted to the Summer colony. At this time of the year fishermen make it their headquarters.

Drowning Not the Cause.

The body was taken to a morgue, where an autopsy was performed by Dr. Charles E. Jamison, the Coroner's physician, and Dr. Earl Wagner, whose assistance was requested. The physicians said afterward they were convinced that the man had not died from drowning, because there was no water in the lungs. There was a faint trace of coal dust in the lungs, the physicians said.

According to the physicians, there were no marks of violence on the body, the pupils of the eyes were not dilated, and there was no evidence that the man might have been a drug addict. To determine whether poisoning was the cause of death, the physicians removed the stomach, which will be chemically analyzed tomorrow. The other organs also will be analyzed in an attempt to solve the mystery.

The physicians said the stomach and the other internal organs were still warm when the autopsy was made. The police say the body was warm when it was found, and inner bills of a roll of money in a pocket also were warm.

County detectives made a thorough canvass of Ocean Grove and Asbury Park, but failed to find any one who could identify the body. No one was found who remembered having seen a man of his description or any stranger near the place where the body was found. The detectives were unable to find the owner of the chain which was around the man's legs.

CURRAN PLEDGES TO OUST HEARST AS CITY HALL BOSS

Promises to Drive Him Out of City Hall as Soon as He Is Elected Mayor.

NO HOME RULE UNDER HYLAN

"It Is Boss Hearst Who Rules From California," Declares Coalition Candidate.

NEGROES BREAK UP MEETING

Police Called Out to Quell Riot Stirred Up by Hylan Agents in Harlem.

With a response of ringing cheers at a dozen meetings in Manhattan and the Bronx last night, one of which was broken up by a crowd of negro supporters of Hylan, Henry H. Curran, Coalition candidate for Mayor, pledged himself to drive William R. Hearst, whom he characterized as "the meanest man in public life," out of the City Hall, once he was head of the City Administration.

Mayor Hylan, Mr. Curran said, "had been willing to pay the price of subserviency that carries a man to the very point of humiliation" to have the support of William R. Hearst.

"Hearst calls him 'John the Faithful'—yes, faithful to Hearst, but what about the city we all love?" said the candidate.

"Twice Hearst himself came before the public for election as Mayor of this city," said Mr. Curran. "Twice he was repudiated at the polls. But that which the people of New York denied him for himself in 1905 and 1909 he finally got in 1917 in the person of his Man Friday. With Man Friday Hylan in the City Hall, the Hearst trail is in the open again. We are going to end that Hearst domination right now. We are going to eradicate this trail which winds like a snake through every city department. On election day the people of New York are going to take back their City Government for themselves."

To show how the domination of Hearst in the city administration might have cost the public dearly, Mr. Curran revived his charge regarding the negotiations alleged to have been conducted between Mayor Hylan, Theodore P. Shonts of the Interborough and MacFarland, a Hearst attorney from Boston, in 1918, with a view to having semi-municipal operation, Hylan guaranteeing in return that "his people" would stand for a 7-cent fare.

Insists on Answer from Hylan.

"Mayor Hylan has attempted to deny this charge, but I shall keep on repeating it until Mr. Hylan answers my question and informs the voters who sent for Mr. McFarland and how he happened to be in the Mayor's room at the City Hall when Shonts called," said the Coalition candidate.

Mr. Curran spoke last night with Senator Charles C. Lockwood and Vincent Gilroy, his running mates on the Coalition City ticket, and William Travers Jerome, Samuel Untermyer and others at a dozen meetings, all of which were largely attended and enthusiastic. His engagements included addresses before the Republican organizations of the Tenth and Fifteenth Assembly Districts and the Roosevelt League.

"I pledge my word that the minute I become Mayor, William R. Hearst will cease to function as the real head of the government of the City of New York," said Major Curran. "I shall sever the day and night connection that now exists between the Mayor's office and the editorial sanctums of the Hearst newspapers, referred to by Al Smith as 'The Mudgutter Gazette.' Hearst's hirelings will no longer run the City Hall, when I am Mayor. Hearst can keep his key to the private office of the Mayor of New York. I am going to change the lock. Hearst is through from Jan. 1, 1922. That is my promise to you.

"In demanding that you allow Hearst to enjoy four years more in the City Hall, Hylan pretends to favor home rule. The facts of the case are that, under Hylan, New York has about as much chance for home rule as Cuba had before 1898. City department heads obey the commands from City Hall. With Hylan there, it is Boss Hearst who rules from California. That may be Hylan's idea of home rule, but it is not mine. Is it yours?

Reviews Shonts Conference.

"Let us take one instance. We have all had a lot of traction troubles in New York. They began almost as soon as Hearst put Hylan into office. Transfers were discontinued, and people were forced to pay 10 and 15 cent fares instead of 5-cent fares. The companies were clamoring, with characteristic greed and selfishness, for an increase in fare. Then Shonts of the Interborough got into communication with Hylan. He found the people's Mayor not only willing but eager to confer, but the newspapers were not informed of the conference. Then, what happened?

"When Shonts called at the City Hall he found waiting for him not only Hylan, but also Boss Hearst's traction expert, MacFarland, from Boston. I asked Hylan, more than a week ago, who told him to call in MacFarland, but his silence is more eloquent than anything he could say. You all know the story now. You have the facts. MacFarland had already put over the Hearst transit plan in Boston, which had raised fares in that city from five to seven cents. Later on they were raised to eight cents and then to ten cents, which is what Boston folks pay today. Hylan got Shonts interested by telling the traction magnate that MacFarland could get the carfares raised here as easily as he had done in Boston.

Continued on Page Three.

Chicago Entertains Jacques And He Enjoys Movies Most

CHICAGO, Nov. 4.—Lieut. Gen. Baron Alfonse Jacques, Commander-in-Chief of the Belgian Army, was Chicago's guest today.

The Reception Committee showed the distinguished visitor the stock yards and arranged a tea at a fashionable club.

The program left a gap during the afternoon. Asked how he wished to spend it, the General requested that he be taken to a movie show to see a famous comedian.

"It was the best part of the day," he remarked after the show.

General Jacques came here from Omaha, where he witnessed the Pulitzer air race yesterday.

CHECK-OFF STANDS; MINERS TO RETURN

Federal Appeals Court Suspends Part of Anderson Decree, Pending a Hearing.

CALLS FOR ALL EVIDENCE

Indiana and Ohio Miners Probably Go Back at Once—Strike Order Out in Pennsylvania.

CHICAGO, Nov. 4 (Associated Press)—The check-off system, whereby coal operators under the contract with the United Mine Workers of America hold out union dues and assessments from miners' pay, will continue in force until further order of the Federal Court of Appeals, according to a decision made here by that court today.

The court suspended that part of the injunction issued at Indianapolis this week by Judge A. B. Anderson, and fixed Nov. 16 as the date for a hearing on appeal of the miners' union against the entire injunction. The union asked an immediate hearing or suspension of the check-off provision.

William A. Glasgow of Philadelphia and Henry Warrum of Indianapolis appeared before Judges Baker, Alschuler and Evans to invoke the court's suspension of the injunction until a complete examination of the matter should be made.

Says Miners Can't Break Contract.

Mr. Glasgow presented the history of the case briefly, pointing out the possibilities of enforcement of the injunction which, he said, was a virtual demand that a legal contract be broken. He pointed out that the check-off was a matter of contract between the miners' locals and operators, with the consent of the individual miner.

Mr. Glasgow stated that it was beyond the power of the international union to prevent disturbances by locals and said that it was his belief that an immediate appeal hearing of the litigation was the only means of averting "interruption of the regular supply of coal."

The counsel stated that the original bill, filed by the Borderland Coal Company at Indianapolis against the union, charged that the check-off system was part of a conspiracy to unionize West Virginia. The union counsel, he said, asked sufficient time of Judge Anderson to prepare a reply to the charges.

"Judge Anderson then sought to get my promise that no attempt would be made to unionize West Virginia," Mr. Glasgow continued. "I could not make such a promise in good faith, as I had no means of carrying it out. He also asked John L. Lewis, President of the union, to make the same promise, but Mr. Lewis had no power to do so. He thereupon granted the injunction, restraining the union from using funds in unionizing or attempting to unionize miners in West Virginia."

Holds Anderson Went Too Far.

Mr. Glasgow expressed the view that Judge Anderson "went too far," adding:

"He should have limited the injunction against expenditure of money to unlawful means of spreading unionism. Here he undertook to rip up by the roots a system long established, and by which money is collected for perfectly lawful purposes."

Mr. Glasgow appealed to the court to allow a full trial to determine whether the check-off system contract was legal. By the injunction, he said, the operators were placed in the position of breaking a contract which the men would immediately resent "and lay down their picks."

The Appellate Court issued an order directing the clerk of the District Court at Indianapolis to transmit immediately copies of all evidence and affidavits in the original action there to the Court of Appeals here.

The action of the court was acclaimed by union officials as a decided victory. They professed to see in it a reopening of the entire case, which would do much to clear up the situation at the mines and help to hold in line men who had been quitting work without authority.

Operators, on the other hand, said that they saw only a delay of the final issue. They thought that it would be better to have the status of the check-off system decided at once rather than delay a decision until cold weather, if a cessation of work was to result.

Predict Return of Men.

INDIANAPOLIS, Ind., Nov. 4.—No statement from officers of the United Mine Workers of America was obtainable tonight as to the effect of the court suspension of the injunction against the check-off, but it was said authoritatively that strike developments would be in abeyance, awaiting further action by the Federal Court of Appeals at Chicago.

John L. Lewis, President, was on his way to his home in Springfield, Ill., and William Green, Secretary, is said to have gone to Ohio. Philip Murray, Vice President is said to be in Pittsburgh.

With these officers absent, other persons connected with the union declined to make any formal statement, but it was pointed out that the original message of the three officers left strike de-

Continued on Page Seven.

MILK CRISIS IS PAST; SUPPLY 65% NORMAL; SOME WAGONS BACK

Fifty Drivers Resume Deliveries in Brooklyn, More After Election Is Over.

ONLY AWAIT POLICE GUARD

Companies Have Hired All the Men Needed and Forces Are Ready to Operate in City.

TO SELL IN STREETS TODAY

Trucks Will Carry Milk Into Many Neighborhoods—$2,000,000 in Collections Tied Up.

The crisis in the milk strike was believed to have passed last night and Health Commissioner Dr. Royal S. Copeland announced that no emergency existed which would justify the city in seizing and operating the milk industry.

Although the Commissioner called the situation a "needless inconvenience to the great New York public," he said that about 50 per cent. of the minimum normal supply of milk was being distributed and that prevailing conditions could not be regarded as a menace. The distributers announced that the city was getting between 65 and 70 per cent. of its normal supply, and that there would be an increase today.

The companies yesterday for the first time since the 11,000 milk drivers went out last Monday, put retail wagons on the streets. Fifty of these wagons were operated by the Borden's Farm Products in Brooklyn, and plans were being drawn by all the companies to start additional wagons as soon after Election Day—next Tuesday—as full police protection could be assured.

The distributers announced that they had enough men to supply the city through retail stores, and would not take on any additional men today, but intended to give the strikers, many of whom have been in their employ for years, a chance to return.

"Those employed by the distributers to date will be kept," said a statement issued by I. Elkin Nathans, secretary of the New York Milk Conference Board. "Only a negligible number of the strikers have returned.

Delivery After Election.

"A committee of distributers will discuss the situation with Police Inspector Lahey tomorrow. We have received splendid co-operation from the police to date, and appreciate the fact that it would be difficult for them to police the polls and insure safety to retail delivery wagons at the same time. On Wednesday, however, retail deliveries will be resumed on a fairly large scale.

"Many of the companies have made available to the public, through retail stores, their normal output, and more in some cases. The Reid Union Dairy Company distributed more than 100 per cent. of its supply. Other companies hitting the 100 per cent. mark were the William M. Evans Company, Ayer & McKinny, Clover Farms Company, International Milk Company, and Malone Dairy Company. The Empire State Company distributed about 80 per cent. of its normal supply.

"The Borden's Farm Products Company put out 300,000 quarts of milk, slightly more than 45 per cent. of its normal supply. The Sheffield Farms Company, according to incomplete reports, put out 200,000 quarts of milk—40 per cent. of its supply. Tomorrow, according to a present accurate estimate, it will put out 60 per cent. The Borden output will also show a material increase.

"Outside of two companies which signed up with the union shortly after the strike was called, the ranks of the distributers who treat with labor problems through the Milk Conference Board are unbroken.

"The Sheffield Farms Company plans to sell milk from twenty wagons in the streets tomorrow. The neighborhoods to be covered have not been selected, but the most populous districts will probably be chosen."

One wagon will carry a supply sufficient to serve four square blocks. Other companies are planning to try the same method.

The Dairymen's League Co-operative Association, Inc., announced that milk withheld up-State because of the strike was being manufactured into milk products.

Copeland Blames Distributers.

Health Commissioner Copeland said last night that the distributers were to blame for the "tremendous inconvenience and hardship placed on our citizens by the strike," as they did not know the "extent of the concessions offered by the employes.

"Emphasis is laid by the dealers," he added, "upon the original demands of the men for an increase of wages and upon their insistence of acceptance by the dealers of many other vexatious and irritating conditions. It seems impossible to make the dealers understand that the men have receded absolutely from their original demands. It was agreed by the employes that they would return to work on Thursday morning at the old wage scale, and all they asked was that the representative of the employes should be permitted to meet the employers to discuss their needs and bring about an agreement for a new contract. It was further agreed, so far as the wage was concerned, that should it be lower or higher than the present scale, its effects should be retroactive as of Nov. 1, 1921.

"It is not fair to the men," he added, "to continue to advertise the original demand of $5 increase. Everybody appreciates that these are times when wages are being cut and not increased. The men themselves recognize that they made a mistake in their first proposal, and, by unanimous vote of 11,000 men at the conference held Wednesday night at Madison Square Garden, they de-

"SALLY." Mat. Today, 50c to $2.50. No higher. Ziegfeld Production—Marilyn Miller, Leon Errol, at New Amsterdam Theatre.—Advt.

TONIGHT, "[illegible]" Evan-Burrows [illegible] —Advt.

[illegible]

When you think of writing, think of WHITING.—Advt.

BELL-ANS FOR INDIGESTION. KEEP IT HANDY. DON'T FORGET.—Advt.

cided to wipe out their earlier demands and to place themselves wholly in the hands of their employers.

"Had the dealers recognized that the men went the whole route in the way of concessions and put them back at work, we would not be in this predicament and the employers themselves would have the final word as to what should be the conditions of employment in the future.

Police Protecting Public.

"However, it is the business of the Health Commissioner to see that the milk furnished is of suitable quality and that enough of it is brought in to take care of the invalids and children. At the present moment there is no emergency which justifies action by this board. We are checking up on the quality of the milk and its quantity, and shall continue to do so. Should the situation arise where the police powers of this department ought to be used, they will be used.

"The Mayor has asked me to represent him in matters relating to management of the strike, and I have conferred with the Police Commissioner, and he assures me that in this as in all other emergencies the police are alert and that ample protection is being given to maintain law and order throughout the city."

Dr. Copeland said that the distributers had done "amazingly well" in handling the situation, and that the quality of milk furnished was "very good." He added that his department had available 200 trucks of the Street Cleaning Department for an emergency, but could see no necessity for using them.

The Commissioner called at a number of the principal milk supply stations yesterday to learn whether department regulations were being observed. All plants were reported to have been in good condition. The companies also have been requested to furnish the Commissioner with figures in order that he may know the amount of incoming milk.

Plentiful supplies of Grades A and B and certified milk were received at all distributing centres in the Bronx yesterday, and long lines of consumers who kept coming all day were amply served. The Sheffield Company announced that it was supplying hospitals and diet kitchens direct, organizing store forces, and expected to open all Bronx stores tomorrow. The hospitals and institutions for babies throughout the district are getting all the milk they need. Normal shipments were reported in the Bronx railway yards.

For the first time since the beginning of the strike the Sheffield Farms and Borden companies distributed to their receiving stations in their own trucks under police escort.

Delivery to houses by wagon was attempted yesterday in Brooklyn, Tarrytown, Bridgeport, Conn., and Plainfield, N. J. Fifty wagons in Brooklyn were reported on the streets under police guard. In the other places, it was said at the Milk Conference Board, retail wagon deliveries were normal.

Of the drivers or route salesmen driving the fifty wagons in Brooklyn twenty-eight were said to be employes who went on strike. The Borden Company reported that 2,300 places out of 3,500 vacated by the strikers had been filled.

$2,000,000 Collections Tied Up.

While the Milk Board put total collections due at $2,000,000 now tied up by the withholding of route books by the strikers, the men contended that it was $2,500,000, and perhaps more.

"What if they have?" commented Secretary Nathans of the board. "We have nothing to worry about. They cannot return to work without their books. They cannot get their pay without their books and the public will not pay them any bills. Furthermore, we have $150 deposit as security for each book—money put up by the men themselves—so we are covered right there."

When strikers called at the Sheffield Company's plants yesterday to get their pay the money was withheld until they turned in the books.

Union officials reported that fifty distributing companies had signed with the union and virtually granted their demands. Milk Board officials said that it was possible many independent dealers had signed, but with the exception of two members—the Standard Dairy and the Levy Dairy—the ranks of the organization were "unbroken."

Miss Mary Wood, Vice Chairman of the Co-operating Committee of the Women's Division of the Coalition Committee, said that she had received a "deluge of checks" for the committee to buy milk. She said that a truck loaded with milk was sent out last night into districts where milk was scarce. Women were on the truck and distributed the milk. The committee, she said, was making a careful survey of the situation, and would begin distribution by districts.

Leading distributers met in Mayor Hague's office in Jersey City and were asked to approve a proposal whereby hospitals and stores would be furnished under the direction of the Board of Health and in trucks driven by union drivers. No agreement was reached.

"We have not closed our doors," said Edward F. Shanahan, Hudson County manager of the Borden Company, "but the man must have a good record, or we won't take him. We will not let the union dictate to us."

"You cannot settle the strike with a red flag," warned Mayor Hague, in adjourning the conference. "We want to see the people get milk, and to suppress violence."

PLENTY OF MILK ON HEIGHTS.

Business Men Start Chain of Stations to Check Profiteers.

The Washington Heights Chamber of Commerce announced yesterday that it would distribute milk to the people of that section at cost. Stations have been established in the Bunny Theatre, Broadway and 147th Street, and the Palace Theatre Annex, St. Nicholas and 174th Street. This was intended not only to prevent any one in the neighborhood going without milk, but to check profiteering.

Volunteers in automobiles continued to deliver milk from several stations yesterday throughout their neighborhoods. Colonel Helen Bastedo of the Motor Corps of America, Mrs. Edward H. Coy and a number of others, discussed the establishment of emergency routes. The organization of volunteer milk delivery associations were reported in several neighborhoods, but the majority of the milk yesterday was sold over the counter in milk depots, groceries and delicatessens.

POLICE CURB RIOTS, STRIKERS TO JAIL

Courtroom Crowds So Well Pleased Over Sentences It Is Difficult to Restore Order.

A number of strikers were arrested yesterday for attacking milk drivers, but cases of violence were not numerous. The police twice put an end to the danger of riots by firing into the air. Crowds in the courtrooms applauded when Magistrates imposed sentences on strikers accused of violence.

Many shots were fired yesterday morning by the police at 942 De Kalb Avenue, Brooklyn, where milk wagons were attacked as they left a Borden station. Strikers hiding behind piles of lumber in front of a building under construction hurled bricks at three wagons on which policemen were stationed. One of the police guards drew a pistol and shouted: "Stop throwing, or we'll shoot."

"Go ahead and shoot," came back the reply. This was followed by another volley of bricks, and the policemen began shooting into the air. The strikers scattered. The policemen charged, and, aided by policemen who ran up on hearing the shots, arrested fifteen men. Thirteen of them were released after questioning, but William Joos, 1,820 George Street, Ridgewood, and John Eichler, a driver of 154 South Third Street, were held.

By firing into the air near another Borden station, at 811 Flatbush Avenue, the police broke up a second attack. Raymond J. Riethle, 1,516 Fifty-seventh Street, an alleged striker, was arrested and held in bail of $1,000 on the charge of throwing a milk bottle which struck Nathaniel Taylor, an employe of the company.

The crowd which packed Jefferson Market Court was so pleased when Magistrate William A. Sweetser sent strikers to jail for alleged violence yesterday that they cheered for five minutes before order could be restored. The strikers were found guilty of attacking a driver and spilling milk from a truck at Eighth Avenue and Twenty-fourth Street on Thursday. The sentences were fifteen days each for Samuel Guner of 628 Fifth Street and William Stempel of 1,325 Park Avenue, and five days each for Max Goldsmith of 455 Crescent Avenue, the Bronx; Joseph Brodsky, 64 East 105th Street; Max Kahn, 1,883 Cedar Avenue, the Bronx; Louis Karmer, 425 St. Paul's Place, the Bronx; Harry Listfield of 173 East 112th Street, Samuel Schwartz of 156 East 112th Street and Dominick Fugarmo of 77 Carmine Street.

Morris Finando, a milk dealer of 159 East Houston Street, was attacked yesterday morning by a number of strikers who took ninety bottles of milk from his wagon and threw them through the window of his store at 159 East Houston Street. Women and children were in the store at the time, but escaped injury. Edward Nolan of 354 West Eighteenth Street was arrested and held in bail of $500 by Magistrate H. Stanley Renaud on the charge of malicious mischief.

John Frisco, a striking route salesman, was arrested in Astoria on a charge of standing on the running board of a milk-laden truck on Steinway Avenue, near Broadway, Astoria, causing three cans of milk to fall into the street.

Magistrate Moses R. Ryttenberg in Harlem Court imposed a fine of $10 on Louis Hoffman, a striking Borden driver, of 1,630 Bathgate Avenue, the Bronx, accused of attacking Nathan Fellner, a grocer of 1,213 Vyse Avenue, the Bronx, and smashing a number of milk bottles.

There was additional violence in Long Island City. A truck which left the Webster Avenue depot of the Sheffield Farms Dairy Company was stopped at Broadway and Steinway Avenues. While a policeman on the truck was trying to protect the driver other strikers dumped the milk in the street. Reserves from the Astoria precinct arrived, but the strikers had fled, with the exception of Hans G. Walters of 172 Potter Avenue. Magistrate Conway in the Long Island City Police Court held Walters in $500 bail for examination on Monday.

WILL FIGHT UNVEILS FAMILY RIFT OF 1861

Daughter Who Married Against Parents' Wishes Fails to Break Bogardus Testament.

The story of a family estrangement that had its inception during the days of the Civil War was disclosed yesterday when the Appellate Division of the Supreme Court, in Brooklyn reversed a decision of Surrogate Gleason of Dutchess County, and directed that the will of the late Miss Emma Bogardus, who lived in Poughkeepsie and died in 1915 at the age of 78, be admitted to probate.

The will was made in 1900 and Miss Bogardus was declared incompetent in 1906. Miss Bogardus left her estate, valued at about $100,000, to the American Tract Society, the American Bible Society and the American Seamen's Friend Society. Mrs. Mary Fisher, sister of Miss Bogardus and wife of Henry Fisher, a retired architect of Washington, D. C., received nothing under the will. She sued to set the instrument aside on the ground that Miss Bogardus was of unsound mind at the time she made it and that she was unduly influenced by a letter written to her by her mother.

Mrs. Mary Bogardus, the mother, wrote the letter in 1883 and gave it to her daughter to keep unopened until she died. After her death in 1890 it was opened by Miss Bogardus. It read in part:

"Give whatever is left when God calls you away back to the Lord, either to the American Bible or the American Tract Societies, which are always doing the Lord's work. After Mary you have no relatives to care for. Try in some way to keep track of her and should she be needy it will be your duty to do something for her. These last words my dear child, I speak to you from the grave and from the eternal world."

Justice Walter Jaycox, who wrote the opinion of the Appellate Division, said there was no evidence to sustain the charge that Miss Bogardus was of unsound mind as the will was dated six years before she was declared incompetent and that there was nothing about the letter of the mother to indicate any undue influence.

THOUSANDS WELCOME DIAZ.

Honorary Citizenship Conferred on General at 69th Armory.

Thousands of members of Italian societies assembled last night at the Sixty-ninth Regiment Armory at Twenty-sixth Street and Lexington Avenue, to welcome General Diaz, Commander-in-Chief of the Italian Army. When he arrived at 8:30 the "bravas" and "vivas" of the crowd almost drowned the music of the band.

General Diaz was received by a committee headed by State Senator Cotillo, Judge Freschi, F. H. La Guardia, President of the Board of Aldermen, and Captain Pugliese, and later by Ambassador Ricci, Lieut. Governor Wood and Adj. Gen. Kincaid. Senators Schanzer and Albertieri of Italy, delegates to the arms conference, were present. Mayor Hylan made the Italian Commander-in-Chief an honorary citizen of New York.

General Diaz expressed delight at being in New York. Adjt. Gen. Kincaid spoke of the splendid fighting done by the Italian soldiers in the war. Senator Schanzer said that Italy had been under a great strain during the war and afterward, but would pull through.

General Diaz Lodge, Sons of Italy, Lincoln, N. J., presented the General with a bouquet.

$500,000 SUIT HANGS ON DA VINCI FINGERS

Continued from Page 1, Column 4.

less." As a "direct result of the defendant's false, malicious and reckless statement," the complaint continues, "the said oil painting has been discredited among those persons who before the publication of said false statement were prospective purchasers of said oil painting."

Mr. Ringrose last night exhibited a letter written by Duveen Brothers on Aug. 20, 1920, to John T. Harding, an attorney representing the Kansas City Art Institute, in which it was stated that the firm had been in communication with Sir Joseph Duveen, then in Europe, and that his reply was that "he had not changed his opinion in regard to this picture, believing it to be a copy of the Louvre example not contemporary, probably somewhat later."

"It would appear," the letter continued, "that most experts are of the opinion that the Louvre picture was not painted by Leonardo da Vinci, and this opinion is shared by Sir Joseph, and further, that the picture probably was painted by Boltrafio, who was a pupil of Leonardo."

"Sir Joseph was grossly in error when he said that Leonardo never painted a replica of his work," Mr. Ringrose said. "He painted 'La Vierge aux Rochers,' which hangs in the Louvre as No. 1599, and he painted the 'Virgin of the Rocks,' its replica, which is in the National Gallery in London. The picture in the English gallery is almost an exact duplicate of the one in the Louvre.

"Only recently Sir Charles Holmes, with the assistance of the fingerprint experts of Scotland Yard, demonstrated beyond question that the same hand which painted the masterpiece in the Louvre, painted the one in London.

"Then Leonardo painted two Mona Lisas; the one which hangs in the Louvre, in the same gallery with La Vierge aux Rochers, and the one which is in the National Gallery in Madrid.

"I wish to impress the value of another fact, not generally known, which is that it is next to impossible to successfully counterfeit the works of any great master. I spent two months visiting the studios of Paris, making inquiries on this subject, and all the artists and experts I met assured me that a counterfeit or false reproduction of any chef d'oeuvre would be discovered inside of a day after its first exposure."

BRITAIN POTENT AT ARMS MEETING

Believed That She Will Have the Largest Influence in Shaping the Result.

MAY SWAY THE JAPANESE

Lloyd George Knew, as Harvey Said, That America Would Not Join Alliance.

Special to The New York Times.

WASHINGTON, Nov. 4.—It is becoming increasingly evident as the date for the assembling of the Conference on Limitation of Armament approaches that the sympathetic atmosphere desired by President Harding and Secretary Hughes, upon which the success of the conference is believed to depend to a considerable extent, has been developed among the Governments to be represented and the delegates who will represent them. Some pessimism is still in evidence, but with the arrival here of some of the delegates and contingents of advisers and others of importance to the conference proceedings there is a growing disposition to see a larger degree of accomplishment possible than many will concede.

The main interest shown during the ante-conference period in Washington is in the course that Japan is likely to follow. It is evident that among observers and participants generally the opinion prevails that Japan's attitude will spell success or failure for the objects which the President had in mind in inviting the principal allied and associated powers to meet here to consider the limitation of armament, coupled with a discussion of Far Eastern and Pacific questions. In the minds of these Japan occupies the commanding position in the conference. This view does not prevail, however, among some of those whose opinions have an important bearing on the conference proceedings.

The importance of Great Britain's position in the conference is the underlying cause of this exception to the general view. The feeling exists that her influence upon the outcome of the international meeting will have larger bearing, perhaps, than that of any other participating nation. It is rather generally conceded that the Anglo-Japanese alliance will be reviewed either directly or in such a way as to bring out its effect upon conditions in the Far East and generally with respect to the preservation of world equilibrium.

British May Influence Japan.

In such a discussion the United States will have an intimate interest. Opposition to the renewal of the alliance, partly on the ground that its continuance will not make for good relations between Great Britain and the United States, has been greatly pronounced in the British Isles and in the overseas dominions of the British Empire. Among those who take a keen interest in the situation affecting the alliance the belief prevails that if it is renewed suspicions will be engendered which will mar any good effects of amicable agreements reached in the Washington conference.

In these circumstances the course which Great Britain will pursue will have a tremendous bearing on the outcome of the conference. On account of her relationship with Japan, Great Britain is in a position to urge the Japanese to adopt an attitude toward conference proposals concerning the Far East and the Pacific which will minimize the dangers of a war between Japan and the United States. If British influence is not directed to that end, the conference, according to some competent observers, will be a failure, and it is held also that a renewal of the Anglo-Japanese alliance would furnish the groundwork for a naval building race which would enormously increase the present burden of armament which Great Britain, Japan and the United States are bearing.

The British attitude, already made known officially through a statement issued in London in behalf of the Imperial Conference of last Summer, clearly indicated that the British Imperial and Overseas Governments desired what was described as "some larger understanding" by the United States, Japan and Great Britain as a substitute for the Anglo-Japanese Alliance. There are no illusions among British statesmen as to the sentiment of the United States with respect to this Government joining foreign alliances and the remarks of Ambassador Harvey at Liverpool yesterday on the subject were not essential to a more exact understanding among the British official class.

Nobody knows this bettter than Mr. Lloyd George, who approved, if he did not prepare, the statement issued by the Imperial conference. At the same time it is obvious that the British Government has in mind some formula which it intends to propose at the Washington conference with the desire of bringing about an accord between Japan and the two great English-speaking nations that will obviate a possible hostile clash.

There is private assurance that the Japan which will enter the Washington conference is not the Japan of the twenty-one demands. By the Japan of the twenty-one demands is meant the aggressive, militant government at Tokio which took advantage of the straits of Great Britain and the other European allies in 1915 to compel China to make an agreement for a virtual Japanese suzerainty over the conduct of Chinese political, military, economic and financial affairs.

Believe Japan Wants Economy.

All that is said in any authoritative or semi-authoritative way concerning the Japanese Government's attitude toward the question of the reduction and limitation of armaments is in entire harmony with the purposes of the United States. The assertion is made that, leaving aside all other considerations, Japan, for purely selfish reasons, desires to reduce the heavy armament costs to which she is subjected. Like other countries, she is confronted by financial burdens that are causing dissatisfaction, and a naval building race would bring her to a condition of extreme financial distress.

The Italian attitude in the conference has been made plain since the arrival of Italy's contingent. Italy is little affected by problems concerning the Far East and the Pacific, and she is no longer a great naval power by comparison with Great Britain, Japan and the United States. But according to the Italian view a war between big nations, even if it were fought on the other side of the world, would have a material influence upon Italy's well-being. The Italians point out that such a war would mean the curtailment of shipping upon which Italy is dependent for raw materials and other necessary supplies without which her industry would be paralyzed.

LLOYD GEORGE HOPES TO COME IN TWO WEEKS

Geddes Notifies Hughes—American Advisory Committee to Be "Reaction Agency."

Special to The New York Times.

WASHINGTON, Nov. 4.—Sir Auckland Geddes, the British Ambassador to the United States, today informed Secretary Hughes that Premier Lloyd George, the principal British delegate to the Conference on Limitation of Armaments, greatly regrets that on account of matters engaging his immediate attention, it will be impossible for him to leave England tomorrow on the steamer Aquitania [illegible] the United States. Ambassador Geddes, however, by direction of the Premier, informed the Secretary that Mr. Lloyd George is hopeful that he will be able to leave for the United States within a fortnight, and in any event will come to the United States as soon as possible.

The advisory committee appoined by President Harding to co-ordinate its work with that of the American delegation in the Conference on Limitation of Armaments will meet here next Tuesday or Wednesday. This committee, which is composed of twenty-one persons, four of whom are women, was authoritatively described today as a "reaction agency." Many of the problems which will come before the conference, it was explained, will be turned over by the American delegation to the advisory committee, which will be broken up into sub-committees for the more expeditious and efficient handling of the tasks assigned to it by the delegation and by the President.

There are many questions, it was declared, which will be referred to the Advisory Committee, relating both to policy and procedure. The committee will be expected to catch the national reactions to the conference itself in general and to concrete propositions in particular. In a very large sense the committee will furnish to the delegation, so far as the exterior of the conference is concerned, its eyes and ears, and there is reason to believe that one of its functions will be to review the American press and echo the public utterances that will be registered during the sessions of the conference.

Three parties of the British Empire delegation to the arms conference will arrive in Washington tomorrow at 4:35 P. M. They will be met at the station by Robert Woods Bliss, Third Assistant Secretary of State, accompanied by Richard Southgate, Hugh Millard, Carles L. Cooke and Henry Suydam, all of the State Department; by the Secretary of the Navy, accompanied by Captain D. F. Sellers, Admiral Robert E. Coontz, Lieutenant Commander H. W. Hill and Captain Hayne Ellis, and by Brig. Gen. A. W. Brewster and Colonel George E. Mitchell.

In addition, the British Ambassador will be present, accompanied by Major Gen. H. K. Bethell, Military Attaché; Captain S. R. Bailey, Naval Attaché; Commander H. A. Brown, Henry G. Chilton, R. Leslie Cragie, Mr. Longhurst and Mr. Street.

FINDS OIL QUESTION OBSTACLE.

London Times Says It May Affect Armament Conference.

LONDON, Nov. 4.—One danger to a final and satisfactory agreement at the approaching Washington conference lies in the present conflict of British and American interests in oil questions, says a lengthy article in The London Times today.

"It may fairly be advanced," says the article, "that if Great Britain is not prepared to make concessions on this vital question the conference is likely to break down."

The writer advocates abandonment by the British Government of its "present policy of participation in oil production and supply," and adds that if the British Government "renounces its control of the Anglo-Persian Oil Company and produces evidence of its complete dissociation from active participation in the oil industry it can justly demand, whether in California or the Philippines, continuance of America's old and sound policy of 'the open door.' It is the only policy that will make for the world's peace.

"It cannot be denied," the article proceeds, "that in the operations of certain oil companies there is the taint of British Government control. That is the real cause of the bad feeling that exists between America and Great Britain on the oil question, and that is why the anxiety of the British Admiralty for the security of oil supplies for the British fleet in time of war, which at once is reasonable and genuine, has come into conflict with the equally reasonable and genuine anxiety of the American oil men as to the future profits and prospects in the oil business in time of peace.

"We know that Great Britain does not, in fact, dominate the oil situation, and does not as an empire hold ideas of oil aggrandizement, yet the operations of the Anglo-Persian Oil Company and the Shell-Royal Dutch group carry the taint of British Government participation, and where these commercial concerns have pushed their activities forward in competition with the Standard Oil Company, the 'hundred per cent. American' sees signs of British 'preparedness' for a future naval war."

The article brands as a fallacy "the axiom, so generally accepted, that oil supplies are the ultimate basis of naval efficiency," adding that oil power depends upon sea power for every big nation except America, "which is in the unique position of being, if not actually at present, yet potentially, self-supporting in oil."

COMMONS IS SOLID IN BACKING PARLEY

Resolution Urging a Substantial Cut in Armament Is Passed After Debate.

PREMIER MAY YET COME

Chamberlain Says Balfour May Help to Link the Conference With the League.

Copyright, 1921, by The New York Times Company. Special Cable to THE NEW YORK TIMES.

LONDON, Nov. 4. — The unanimity with which this country welcomes the opening of the Washington conference and the great hopes it entertains of it were expressed today in a brief debate in the House of Commons. The resolution approving the conference and calling for a supreme effort to secure a substantial and progressive reduction in armaments had been put down by the Labor Party, but it received active support from every quarter of the House and was carried unanimously.

Austen Chamberlain, leader of the House, spoke for the Government. The invitation of President Harding, he declared, had been welcomed here with an unanimity difficult to express in words, and he hoped that the debate might impress on people who had not realized the importance of the conference how vital it was to the world that its deliberations should reach a successful issue.

He had but one regret concerning the conference, Mr. Chamberlain said. The Government attached so great importance to it that they had unanimously requested the Premier to be the principal British delegate. They regretted profoundly that circumstances of immediate gravity of internal politics made it impossible for him to go, but the Premier still hoped it might be possible before long for him to visit Washington and take the headship of the British delegation.

As it was, Mr. Chamberlain said, the Government had as its chief delegate a statesman of unrivaled experience, who, as the principal British representative in the League of Nations, might help to link the proceedings of that body with the deliberations of the conference.

"I am asked," Mr. Chamberlain said in conclusion, "what is the policy of the British Government at Washington. It is to seek peace and ensure it."

In moving the resolution J. R. Clynes dwelt on the horror of war and its heavy cost. Twenty per cent. of the national expenditure, he declared, went on armaments, and he quoted a statement attributed to an American chemist that a liquid had been discovered three drops of which applied to the skin would cause a person's death. The country wanted for Washington, he said, not diplomatists, but plain dealing, straightforward men who would lead mankind out of the state of war and jealousy.

Sir Donald Maclean, one of the Independent Liberal leaders, followed, and urged that the conference must aim at establishing an atmosphere of peace. He wuold not contemplate such a catastrophe as its failure, but if it did fail the great masses of people would want to know what country was responsible, and the statesmen responsible would be brought to account.

George N. Barnes said he believed that the peoples of the world were ahead of the Governments in their desire for disarmament, and expressed the view that provision must be made for Japanese emigration, as it was dangerous to keep such an energetic people cooped up in their small islands.

Major O'Neill held it incredible that the three great naval powers, the United States, Great Britain and Japan, could not hammer out some means of preventing competition in shipbuilding.

Lord Robert Cecil urged that the Washington conference would be no more antagonistic to the League of Nations than was the Monroe Doctrine. He uttered a warning against a too general, elaborate and ambitious program and an attempt to accomplish too much, and expressed the hope that something might be done to control the traffic in arms.

A number of other members from all sections of the House spoke, Colonel Wedgwood in particular urging co-operation with the United States not only in Washington but in every other capital as the one hope for Britain.

WARNS DISARMAMENT IS MORE THAN PLEDGE

London Paper Says Promises Are Vain Without Removing the Causes of Danger.

Copyright, 1921, by The New York Times Company. Special Cable to THE NEW YORK TIMES.

LONDON, Nov. 5.—The Daily Chronicle, discussing the dangers of a wrong approach to disarmament at the Washington conference, says: "There are two delusions—common and dangerous, and not less dangerous because particularly common in America—which every lover of peace should do the utmost to dispel. One is the assumption that such a conference must inevitably be a beneficent event, that its hopes entail no corresponding risks, that if the parties separate without accomplishing anything the world will not be a penny the worse. The other is the idea that an agreement to limit armaments can be arrived at on its own sole merits and without any agreement to do anything else.

"Popular enthusiasm over this idea is, to judge by the press, being worked up to lyrical heights in some parts of the United States, yet it is a pure delusion, and if it were shared by the plenipotentiaries, as it is apparently by some leading members of Parliament, the conference would be doomed to failure.

"Whether we look at the navies in the Pacific or at the armies on the Continent of Europe, it is clear that in neither case will the nations concerned consent to limit their armaments for the sake of economy alone, nor on a pledge of mutual limitation alone. Such a pledge, as every military or naval General Staff is aware, is in practice worthless owing to the impossibility of measuring the highly complex armaments of modern nations by any valid common standard. Agreements to reduce them, therefore, can only be signed as corollaries of other agreements establishing the mutual good-will of the parties and affording them firm grounds for ceasing to fear the dangers against which they were previously arming.

"The crux of the Washington conference is the difficulty of attaining these other agreements and especially of attaining them in forms where they will not be 'alliances' in the sense in which George Washington uttered his famous warning to the American people. We do not believe the difficulty insoluble but it presents an immense task, and that is where the unrivaled negotiating skill and experience of the British Prime Minister may be fatally missed if events should finally preclude his attendance. Meantime we others, unless we want to court ultimate failure, had better be chary of talking too blindly and exclusively about disarmament in the abstract."

FOR THE LEAGUE OF NATIONS

Woodrow Wilson Democracy States Its Position on Disarmament.

Hamilton Holt, President of the Woodrow Wilson Democracy, announced yesterday that the Executive Committee of the organization at a meeting held Nov. 1 had directed the issuance of a statement regarding the conference on limitation of armament, which will convene in Washington Nov. 12.

"We believe that this conference is constructive in purpose," said the statement; "that it was called together not only to find a solution of the armament problem, but to bring about international harmony and accord. The League of Nations is organized for the same general purposes, and we shall expect the President and the Secretary of State to rebuke any effort to belittle or discredit the League of Nations or make more difficult its program for reducing armaments."

NAVAL CUT SOUGHT ON 3-POWER RATIO

Repington Hears Washington Plan Takes in All Factors of Sea Strength.

FOR BRITAIN, JAPAN, AMERICA

He Finds That All the Delegations Which Have Arrived Wish an Agreement.

By Lieut. Col. REPINGTON.
Dispatch to The London Daily Telegraph.

WASHINGTON, Nov. 4.—The plan of the American delegation to serve as a basis for the limitation of naval armaments to which I referred yesterday will not be published until the conference meets, but meanwhile various intelligent or other appreciations of the plan before it is revealed are current.

These appreciations are not authoritative and must merely be regarded as indications. But, briefly stated, the plan appears to discard the simple formula of a standstill in warship construction which would leave the present relative strengths unchanged. It is founded on a preliminary agreed ratio between the British, American and Japanese navies, present and future.

This ratio in the American plans appears not to be intended to be founded on budgets especially, but on all factors which constitute naval strength. From previous indications, such factors may include the relative cost of shipbuilding per ton, the amount of mercantile marine, building and docking facilities, defended and other bases for navies, the output of metallurgic industries, the length of coast lines to be protected, the distances of maritime routes of trade, or any other factors which constitute or influence naval power. If and when the ratio is settled by agreement, it is expected that the present naval strength and future limitations can be regulated in terms of these agreed figures.

The plan is said to be the result of months of toil, during which a great number of schemes have been examined and rejected. It appears uncertain whether the plan includes capital ships or all classes.

It is not necessary to examine the plan carefully until the text is before us, but a few observations may be tentatively made. There are some imponderabilia of sea power difficult to assess in figures. The difference between practically self-contained powers like the United States, not vitally dependent for existence on sea power, and other especially insular States which are in a different position and whose navies are largely substitutes for land forces, is too important to be disregarded.

The insular conditions of a home territory and the dependence of a scattered oceanic empire on the security of maritime routes require safeguards not vital to self-contained continental powers. Again the question of other navies must be considered.

In any case, when the full plan is announced it will be assured of most careful consideration. All the delegations here are imbued with an earnest desire to arrive at a cordial and unanimous agreement. But it is possible that the plan may give rise to very diverse appreciations when the ratios are studied, and American opinion must expect us to pay as close attention to our security of defense as the American delegates have paid to theirs. It is probable that England and Japan may be asked to submit alternative plans if they desire.

DUTCH DISARMAMENT DELEGATION ARRIVES

Headed by Dr. H. A. Van Karnebeek, Minister of Foreign Affairs.

The Dutch delegation to the Conference on the Limitation of Armament in Washington arrived yesterday from Rotterdam on the Holland-America liner Rotterdam and were met at Quarantine by Major Gen. Robert Lee Bullard and Major F. H. Frank, representing the army, and Commander E. C. S. Parker of the navy. The party was headed by Dr. H. A. van Karnebeek, Minister of Foreign Affairs, who was accompanied by Mrs. van Karnebeek. The other members of the delegation were Dr. F. Beelaerts van Blokland, who is head of the Department of Foreign Affairs; Dr. E. Moresco, Vice President of the Netherlands Indian Council; H. W. L. Tjarda van Starkenborgh Stachouwer, secretary of the delegation; H. M. van Haersma de With, A. Pelt, Captain G. J. W. Putman Cramer, O. E. W. Six, M. van Wettum, de Kat Angelino, J. van Onselen, C. van Brougel Douglas and M. Blaauw.

Dr. van Karnebeek told the reporters on the liner how pleased he was to visit America and appeared to be quite enthusiastic over the coming conference in Washington and the good it would have in aiding to place the peace of the world on a sound basis.

"I am greatly gratified," he said, "to find myself on the American shore. It has long been my desire to visit your wonderful country and to see in their own surroundings the great American people, among whom I am happy to count already many good friends. Personally I fully share the warm feeling of the Dutch people for these United States, with whom we proudly remember our intimiate historical ties, such as those we celebrated last year on the occasion of the tercentenary of the Pilgrim Fathers' great adventure, and those connected with the name of Hudson and New Amsterdam.

"We look up to America as a country capable of energetic action and guided by wholesome and generous thoughts. I hope the conference will lead to fruitful results which will make the world in general greatly indebted to America's initiative, and as a representative of the Dutch Nation, which is interested in the questions regarding the Pacific on account of its colonial empire and the 50,000,000 people who live there under loyal allegiance to her gracious Majesty, the Queen of the Netherlands, I have the privilege to convey to these shores the assurance not only of Holland's friendship, but also of its whole-hearted co-operation toward the peaceful ends to be obtained."

FRENCHMEN RESENT HARVEY'S WARNING

By EDWIN L. JAMES.

Continued from Page 1, Column 3.

he proclaimed that the Americans came to France to fight in their own interest, and not that of Europe, and says:

"In criticising Ambassador Harvey's speeches we are thinking of his own great and glorious country rather than ours. We cannot help saying that we do not see where it helps the United States to deny their chivalrous motives in order to turn their backs on Europe. The experience of the last war shows that a European crisis involves inevitably the United States. It seems that when one has the certitude that a tempest is going to affect him, it is not always wise to swear in advance that he will do nothing to prevent it.

"As for the idealistic side of the American policy, one cannot deny that it invokes the memory of George Washington, who advised his fellow-countrymen to avoid alliances. We persist in believing that the founder of American independence would be, if he came back to earth today, proud of the young American soldiers who shed their blood to free the soil of France, and, far from telling them that they had not fought for France, he would fold them in his arms, as he did Lafayette."

A week before it opens, the opinion of the average Frenchman of the Washington conference is that it is primarily a conference on Far Eastern questions to which the United States has invited the French, because the United States counts on the French vote in upholding its policies in the Pacific. The Frenchman hopes that the United States will be willing to give something in return. If the conference accomplishes any disarmament the Frenchman will be glad, provided it does not increase the probabilities of his having to shoulder a rifle again to fight the Germans, or, in other words, if he gets some assurance of American help if Germany comes across the Rhine once more as she has done twice in a half century. I do not present this as the attitude of French diplomats or officials, but I present it as what nine out of ten men in the street say here.

JAPANESE PREMIER STABBED TO DEATH

Continued from Page 1, Column 1.

under consideration to establish a regency under the Crown Prince Hirohito, who recently returned from a tour of Europe. Mr. Hara and Viscount Makino, the Household Minister, have been trying to solve the problem of modernizing the Japanese Court and seeking means to bring it nearer to the people of Japan, who are clamoring for a development of their country along the lines of democracy. New social ideas, even Bolshevistic, have been coming in, influencing the thought of the people, 95 per cent. of whom are able to read and write.

Mr. Hara frequently referred in public addresses to the dangers of a too rapid absorption of Western social ideas into Japanese life, believing that his country could not quickly digest successfully Western concepts of society. Gradually his influence grew until the Japanese began to look upon him as a popular leader at a rather critical moment of their history.

It was a common saying at Tokio that Hara alone was running Japan and that it was his decision alone that always obtained. He succeeded in inducing Generl Tanaka, until recently Minister of War, to bring about a more straightforward co-operation between the military elements and the civic branches of the Government. It was Hara who framed the policy of accommodation and conciliation which the Japanese plenipotentiaries announced as their conference policy when they entered this county.

Attempts to Overthrow Hara.

Repeated attempts have been made at Tokio to overthrow the Hara Cabinet. The Kensei-kai, or Opposition Party, under the presidency of Viscount Kato, who was Foreign Minister when the twenty-one demands on China were presented, accused the Ministry with incompetency and failure in handling the empire's relations with foreign countries. Mr. Hara was particularly attacked on account of his Siberian policy, which was declared to be vacillating and financially ruinous. The opposition demanded the immediate withdrawal of the Japanese troops from Siberia.

The Shantung negotiations and the collapse of the Darien conference, at which Japan hoped to make a working agreement with the Far Eastern republic at Chita have tended, in the opinion of some observers, to augment the division between the political parties, who also hold different views as to the probable results of the Washington conference. The status of the Anglo-Japanese Alliance is also another factor entering into the general situation.

Conservative Japanese newspapers, led by the Jiji Shimpo, earnestly counseled Mr. Hara to come personally to Washington and direct the cause of Japan. Apparently Mr. Hara decided that he could be more useful at Tokio as being in a better position to obtain the support of all the groups behind the throne and the Government for his Washington policies.

Among the Diet members who are here to assist unofficially the Japanese delegation to the conference the opinion was expressed that if the Seiyu-kai, or Government Party, of which Mr. Hara was the head, retains its power, Prince Saionji, who was the chief delegate to the Versailles Peace Conference, would seem the logical choice for Premier.

A high official of the Japanese delegation said tonight there was no truth whatsoever, for the present at least, in the report that Admiral Baron Kato would return to Japan immediately. This official interpreted the lack of official news from Japan as due to the confusion following the reported assassination and to the probability that the leaders of the empire were consulting as to the political situation and how best to meet it.

DOUBT IF HARA'S DEATH WILL AFFECT PARLEYS

Delegates Withhold Comment, but Indications Are That Policies and Personnel Will Stand.

Special to The New York Times.

WASHINGTON, Nov. 4.—The assassination of Takashi Hara, Premier of Japan, and President of the Selyu-kai Party, is everywhere regarded in Washington as a most unfortunate event, not only because it has suddenly removed one of the greatest of Japanese liberal statesmen, but also on account of its possible effect upon the Washington conference on the limitation of armaments.

High American and Japanese officials declared today that the bearing of today's event on the conference cannot be accurately gauged until developments in Japan demonstrate whether and to what extent there will be a change in the political complexion of the Government from which the Japanese delegates in the armament conference must take their instructions.

While the members of the Japanese delegation frankly admit they must await developments, the general disposition among them and the consensus of Japanese official and newspaper opinion in Washington tonight is that the death of the Premier will not radically change the personnel or instructions of the delegation now in Washington.

America officials not only deeply deplore the assassination of Premier Hara, but regard it as being most unfortunate that a man of the character and attributes of Hara should have been removed at this juncture of international affairs.

Tragedy Shocks President.

"I am profoundly sorry," declared President Harding this afternoon, upon learning of the assassination. He added that every one in authority was horrified to learn of such an outrage, especially at a time like the present, when all were trying to get together around the conference table, and in talks with visitors the President characterized the assassination as "an unhappy and discordant note."

A cablegram from American Ambassador Warren at Tokio stated that Premier Hara was stabbed at 9 o'clock tonight (Nov. 4), Tokio time, by an assassin at the railway station in Tokio and was reported dead or dying. A second telegram from Ambassador Warren, sent from Tokio at 10 o'clock tonight, Tokio time, informed Secretary Hughes that Premier Hara was dead. Details of the assassination were not given in either dispatch.

Secretary Hughes left the White House, where he was attending a Cabinet meeting, upon hearing of the assassination and went at once to the Japanese Embassy, where he expressed personally the regret and sympathy of President Harding and the American Government. Later in the afternoon Mr. Hughes sent this cablegram to Ambassador Warren at Tokio:

"Please call immediately on the Minister of Foreign Affairs and say to him that I am profoundly shocked and distressed to learn of the Premier's assassination. The news of this outrage has caused a feeling of deep sorrow throughout the United States. You will say to the Minister that I extend to him on behalf of the President and the Government of the United States expressions of deep sympathy and condolence."

Doubt Change in Delegation.

Admiral Baron Tomosaburo Kato, Japanese Minister of Marine, and ranking member of the Japanese Cabinet since the death of the Imperial Premier, was in conference with other members of the Japanese delegation to the arms conference, Prince Tokugawa and Baron Shidehara, when the news was communicated to them. In this conference they were shaping the work of the technical staff of the Japanese delegation for the arms conference. It came not only as a great shock but caused a tremendous depression among all the Japanese that have come to Washington in connection with the conference, including more than a hundred officials, army and navy officers, technical advisers and most of their representative journalists.

Some of the men in the Japanese delegation were even closer to Premier Hara and to his political and international motives than leaders back in Japan. Admiral Baron Kato, head of the Japanese delegation, ranks next in the Cabinet to the late Premier, and there is a possibility that the situation in Japan may require him to return to Tokio without serving in the conference in Washington. There is even a possibility that he might be called home to take the Premiership. But while the Japanese leaders here are without advices from their Government, and, like others, are at this juncture only able to speculate as to the exact political situation in Tokio, the best opinion among them tonight is that the death of the Premier will not change the personnel of the Japanese delegation here or alter its instructions respecting Japan's attitude in the conference.

One member of the Japanese delegation, however, is going back to Japan on the first steamer. Mr. Sennosuke Yokota, director of the Japanese legislative bureau, will leave Washington on Nov. 8 for Seattle, sailing from that port on the 13th on the steamer Kashima Maru, which brought him from Yokohama to this country last week with the main Japanese delegation. Mr. Yokota is going back to Japan at once because of his close personal and official association with the late Premier. Mr. Yokota was, in a sense, the personal representative of the Premier in the Japanese mission to Washington, and was not only the favorite of the Premier but his chief representative in the Seiyu-kai, or Government Party, of which Hara was the leader.

Suggests Takahashi for Post.

A canvass tonight of leading members of the Japanese mission and of those of these Japanese journalists here, who are most qualified to discuss the Tokio political situation, developed the opinion that while there should be no radical change in the situation no man can yet tell what dramatic changes time will develop.

"It is very hard to tell who will take over the reins of the Premiership," declared Mr. Taketora Ogata, London correspondent of the influential Tokio Ashahi, who has just arrived from England to report the political phases of the Washington conference for that paper. Baron Kato, as Minister of Marine, is the ranking member of the Hara Cabinet. As chief living member of the Cabinet, if he were now in Tokio, there would probably be no political change for the present and he would probably serve as Acting Premier while the Washington conference is in progress. It is hard now to tell what political changes will take place. I am inclined to the belief there will be no collapse of the Cabinet, and if there is no change and Baron Admiral Kato is not called back to take active control, there is a strong possibility that the next ranking man in the Cabinet, Baron Karekijo Takahashi, the Minister of Finance and a member of the House of Peers, will serve as Acting Premier, and that Count Uchida, the Foreign Minister and a non-partisan, might serve in that capacity."

Other Japanese journalists shared the opinion that unless there is a change of government in Japan, Baron Kato would most probably remain here and that Baron Takahashi would be the most probable choice for Acting Premier.

It is asserted that it will be the aim of the leaders in Japan to continue the present Cabinet in office pending the development of the situation respecting Japan's interests in the Washington conference, and if this is what occurs, the best opinion is that Takahashi will become Acting Premier, and that the success of the Japanese mission in Washington would result in Admiral Kato's being elevated to the Premiership on his return to Tokio. Admiral Kato is not affiliated with any political party but his sympathies lie with the Seiyukai. He is declared by Japanese specialists in politics to be able to command the support of both houses of the National Diet and he is reputedly the most popular member of the Cabinet, ranking second in public favor and confidence only to the late Premier Hara.

Should there be a change of government in Japan and the present Cabinet displaced, the best opinion here is that Baron Goto is most likely to be chosen Premier.

TRIED TO KILL HARA IN 1920.

Auto Accident Revealed and Frustrated Bomb Conspiracy.

In May, 1920, a plot was discovered to assassinate Premier Hara, the details coming out in November last by publication of the findings of a preliminary court which tried a former artilleryman named Ito, charged with planning an attempt against the Premier's person. Seven bombs were to have been employed in the attempted assassination, which was to have taken place on May 8, 1920, the court findings showed.

It was asserted that Ito came to Tokio and purchased a revolver and explosives, making his bombs out of bottles and boxes. On taking them out into the street, however, he was knocked down accidentally by an automobile and the police discovered the infernal machines he had devised and unraveled the plot.

Takashi Hara had been Premier of Japan since 1918, when he formed a Cabinet after the fall of the Terauchi Ministry, the Seiyu-kai party, of which he was a leader, taking control. The position of the Premier and his party was confirmed by the general election in May, 1920, that party securing a great majority.

The Premier had a long and distinguished political career. Born in 1854, he was for some time in the Foreign Office Service both at home and abroad and was Vice Minister for a time in 1895. He joined the late Prince Ito in organizing the Seiyu-kai party in 1900, and shortly afterward became Minister of Communications in the Cabinet. Later he served again as head of that department of the Government in the Seiyu-kai Cabinet of 1906-1908, resigning with the fall of that Ministry and traveling in Europe and America in the latter part of 1908 and in 1909. On his visit to this country he was received by President Roosevelt in Washington in September, 1908.

M. Hara re-entered the Cabinet in 1915 as Minister of Home Affairs, and in 1918 formed the Cabinet now in office.

When a youth M. Hara studied law for a time, but early forsook law for journalism, through which work came his introduction into the Foreign Office Service. During a later interval in his political career, in 1896-97, he was chief editor of the Osaka Mainichi, and took up again the chief editorship of that paper for a time before entering the Saoinji Cabinet as Minister of the Interior in 1906.

The assassination of Premier Hara comes at a dramatic moment when the Japanese delegation is assembling for the Washington conference and when Japan is intensely interested in the international issues in which Premier Hara had taken such an important part. He had been urged to head the delegation to Washington and, for a time, had the matter under consideration, but finally decided that his services would be better employed at home during the discussions at Washington.

Premier Hara frequently addressed the Japanese Diet concerning the serious work ahead for Japan at Washington, and on Oct. 6 he expressed the view that Japan's chief aim would be to put an end to race barriers. He later conferred with the American Ambassador at Tokio, and the Premier soon afterward announced at a meeting of the Government party that Japan was willing to compromise on the Shantung question with China, which had long been a main subject of controversy.

Premier Hara declared in recent statements that Japan was ready to accept a limitation of her naval establishment along with the rest of the world, and always keeping in mind the necessities of her national defense.

The assassination of Premier Hara recalls a similar dramatic incident when Premier Clemenceau of France was shot and dangerously wounded at a time when the Peace Conference, of which he was presiding officer, was at its height. This occurred Feb. 19, 1919, while M. Clemenceau was going from his home to the American headquarters at the Hotel Crillon. Springing from behind a kiosk, the would-be slayer, Emil Cottin, fired a volley of shots at the aged statesman, two bullets taking effect, one in the shoulder and another in the breast near the lungs. The victim's life was despaired of for a time, but his iron will helped carry him through and within three weeks he resumed his place with the Peace Conference, which had been threatened with disruption by the incident.

The Vienna Congress after the Napoleonic wars was similarly disturbed, first by a series of assassinations and then by Napoleon's dramatic stroke in escaping from Elba and returning in triumph to Paris.

A CALAMITY, SAYS IYENAGA.

Declares Japan Loses Champion of Non-Militaristic Policies.

The death of Premier Hara has cost Japan a champion of non-militaristic policies and an advocate of cordial relations between Japan, the United States and Great Britain, according to Dr. Toyokichi Iyenaga, director of the East and West News Bureau. No political significance should be attached to the assassination, he added, nor was it the outgrowth of dissatisfaction over Japan's probable position at the Washington conference on limitation of armaments.

"The news of the stabbing of Premier Hara by an assassin simply astounds me," said Dr. Iyenaga last night at his home in Brooklyn, "and, although until details are received we cannot definitely assign the cause of the assassination, it is very likely the act of a political fanatic. Japan has frequently suffered from these overzealous, misguided youths.

"Whatever the cause of the assassination, it is certain that no organized political movement is back of it. There is in Japan an opposition party, as we find in America; but the opposition would never resort to this savage method to wrest the political power.

"Nor is it sound to assume that the deed of assassination reflects, in any sense an opposition of the Japanese people against Premier Hara's most hearty willingness to co-operate with the American Government for the success of the Washington conference. The Japanese people are in complete accord with the Government in wishing for the successful conclusion of the conference.

"The loss of the Premier at this time, however, is nothing less than a calamity to Japan. Premier Hara in his entire career from a journalist to the Premiership represented the most progressive and liberal spirit of Japan. He has followed the footsteps of his patron and teacher, Prince Ito, and has pursued the policy of gradual evolution of Japan until she stands in every respect on equal footing with the great powers of the Occident. Japan has lost one of her true statesmen and the nation will most sincerely mourn it. The Premier, leader of the Seiyu-kai Party, which is now in power, was opposed to 'big stick' methods toward China and was a champion of cordial understanding between the United States, Great Britain and Japan."

UNTERMYER CITES 8 'FAKES' BY HYLAN

Reviews the Hettrick, Bugher, Shonts, Goslin, Playgrounds, Housing, Transit and Gas Cases

HE ASKS MORE QUESTIONS

Predicts That If Mayor Is Re-elected People Will Pay an 8-Cent Fare Within Two Years.

"How many kinds of a faker is John 'Faker' Hylan?" was the question asked by Samuel Untermyer in a speech last night at Morris High School, East 166th Street and Boston Road, the Bronx.

Mr. Untermyer said he could not answer that question in a single evening, but presented eight specifications, including Mayor Hylan's connection with John T. Hettrick, now serving a term in the penitentiary, his claims for relief of the housing shortage, his dispute with former Police Commissioner Frederick H. Bugher, his seven cent fare negotiations with the late Theodore P. Shonts, his relations with Alfred J. Goslin, his use of recreation and playgrounds to advertise himself, his failure to prevent increase in gas, electric light and telephone rates, and his position on traction, in every one of which, he declared, the Mayor had been caught faking.

In a speech at Public School 45, East 189th and Hoffman Streets, the Bronx, Mr. Untermyer replied to the Mayor's attacks upon Senator Charles C. Lockwood, Coalition candidate for Controller; the Lockwood committee and himself, and asked the Mayor if Hettrick had not been in negotiation with him concerning a bus scheme in connection with the Mayor's "altruistic desire" that buses be substituted for the surface roads.

A large and enthusiastic audience attended each meeting. Mr. Untermyer's attacks upon the Mayor were in every instance greeted with much applause.

Tells About Hettrick.

"Hylan and Hettrick had known each other for many years, way back to the days of the Ewen Street police court, when Mayor Hylan and his old cronies, Hirshfield and Solovei, were the practitioners in that court and Hettrick was the stenographer," said Mr. Untermyer in beginning to enumerate the instances in which, he said, Mayor Hylan had been shown to be a faker. "They had been together for years in that sort of close association. Hettrick lived for years near Mayor Hylan in Brooklyn, and the proof of their intimate relations has accumulated since the Mayor was on the stand before the Lockwood committee."

Mr. Untermyer then told in detail of the disclosures of Hettrick's price fixing activities, his connection with the Court House limestone contract and his efforts to bring about a change in the specifications on public school buildins from terra cotta to limestone.

Mr. Untermyer said that when the Mayor was asked to appear on the witness stand and produce his correspondence he did not know that the committee had seized correspondence from him in Hettrick's office.

Mr. Untermyer said that the Mayor at first said he did not remember Hettrick and could not find the letter on limestone, which Hettrick had written him he had prepared, and which apparently resulted in the specifications for the schools being changed. Mr. Untermyer then read the detailed testimony of the Mayor on this point before the Lockwood committee.

"Thereupon we produced the letter the Mayor could not find," said Mr. Untermyer. "Would you or would you not call that the testimony of a faker?"

Rent Profiteering Issue.

Mr. Untermyer then took up Mayor Hylan's contention, made in a speech in Brooklyn last Saturday, that the Mayor's Committee on Rent Profiteering had been "the sole, effective agency working for housing relief."

Mr. Untermyer said that the constitutionality of the rent laws, assailed by landlords, was defended through the Lockwood committee. "The counsel who argued those cases for the committee were William D. Guthrie, Julius Henry Cohen and Messrs. Hirschkoff and Sammis, all of whom volunteered at the request of the committee," he added. "Words simply fail one in the effort to adequately characterize this unexampled piece of impudence and chicanery on the part of the Mayor. But it is characteristic of the man."

The third example of Mayor Hylan's alleged faking given by Mr. Untermyer was the retirement of Mr. Bugher from the post of Police Commissioner after the latter had refused to appoint Mr. Solovei a Deputy Commissioner because he said he was "counsel for the pickpockets' trust."

Mr. Untermyer said he had little to add to what was already known concerning the Mayor's negotiations for a seven-cent fare with Mr. Shonts. "The Mayor did not deny it and never attempted to deny it, so far as I know, until long after Shonts had died," he continued. "His specialty is attacking dead men."

The Story of Goslin.

Mr. Untermyer said that much of the story of Goslin had not been told. "You know that Goslin had served frequent terms in prison and that when he died there were fifty-one indictments against him," he said, "that he had numerous transactions with the Mayor, one of which at least was evidenced by a check to the order of the Mayor and endorsed by him, which was for a campaign contribution, and that the Mayor, notwithstanding these relations, boldly asserted during the last campaign that he did not know Goslin.

"You know also that for political effect he brought a libel suit against The World just before Election Day and asked the public to suspend judgment upon these charges; that when the case was forced to trial after election he dared not go into court and paid $2,300 in costs to have his own suit dismissed."

Mr. Untermyer said that another way the Mayor had "faked" was in the so-called "Mayor Hylan parks and playgrounds."

"There are twenty or more committees of this kind," he said, "all of which are labelled and plastered over with the Mayor's name, as though this city were his personal property. For the first time in the history of the city it has been impossible for the city to carry on any of its activities without the Mayor taking the credit for them and advertising himself all over the place. I show you a photograph which is characteristic. Every time the city has closed a street in the City of New York for recreation or playground or like purposes this sort of sign is put over it. The whole city is used as a sort of dumping ground to gratify the self-advertising proclivities of this man.

The Playground Movement.

"Was ever demagogy carried so far? These playgrounds were inaugurated many years ago while the Mayor's activities were still being confined to the Police Court and to shady promotion schemes such as the Black Diamond Automobile Company. The women in that movement worked hard for years to bring about these recreation and playground spaces of which the city now has many and of which I hope it will have many more.

"This city had a fierce struggle to bring down the price of gas. It has been increased 50 per cent. under the present Administration. That may or may not be a proper increase in view of the enhanced price of coal and labor. I do not know. The price of electric current has also greatly increased, and the telephone tolls are without justification.

"The Mayor has not accomplished a single thing in the direction of preventing or moderating these increases. He has shouted and advertised about what he was going to do to these companies and has brought all sorts of foolish suits for political effect, but nothing has been accomplished and nothing will be accomplished beyond advertising himself as a friend of the people and opposed to 'the interests.'

The Traction Question.

Mr. Untermyer charged that Mayor Hylan had also been a "faker" on traction. "This subject has been dealt with in a way that is characteristic of the bombast and humbug that are inseparable from everything that this man does," Mr. Untermyer continued. "He has been the worst enemy of transit reform because of his hopeless inefficiency."

Mr. Untermyer again denied the Mayor's charge that he was in sympathy with the traction interests and said the Mayor, like Henry H. Curran, the Coalition candidate, had no plan of his own to offer. "One must have great faith in popular government, as I have, to withstand an experience such as that through which we are passing at this moment," he continued. "I refer to the apparent unwillingness or inability of the masses to understand this 5-cent fare issue.

"If in the face of the exposures of this many-sided fakir that is the kind of a fakir you want for your Mayor you ought to have him, and you are welcome to him, but it is none the less a tragedy for the city. Those of us who have much to lose from the misgovernment of this city will have to grin and bear it, but we will at least have done our duty. I now serve a fair warning of what is going to happen to you people who are interested in restoring and maintaining the five-cent fare with free transfers. I predict that within two years you will have an eight-cent fare or higher if Hylan is your Mayor."

"While the Mayor is such a busybody about everybody's affairs," Mr. Untermyer said at Public School 45, "asking me questions every evening and answering none, perhaps he will answer this very important question:

"'Was or was not Hettrick, whom the Mayor did not know, in negotiation with the Mayor concerning a bus company and a bus scheme in connection with the Mayor's altruistic desire that buses be substituted for surface roads in New York?'"

Mr. Untermyer made a paraphrase of a rhyme from Tennyson's Locksley Hall. It went like this:

"As the Mayor is, the city is.
Thou art mated to a clown,
And the grossness of his nature
Will have weight to drag thee down."

CALLS ON PATROLMEN TO SUPPORT CURRAN

Former Policemen's Official Says Coalition Candidate Has Proved True Friend of Force.

William H. Pross, a former policeman and a former official of a patrolmen's orgnaization, issued a pamphlet yesterday addressed to "the patrolmen, their families and friends," in which he declared that Henry H. Curran, the Republican-Coalition cnadidate for Mayor, was the true friend of the policemen.

"It was Curran as a member of the Board of Estimate who tried to get you an even break on the salary distribution provided by the Legislature," reads the pamphlet. "Had the other members of the board been equally interested in your welfare you would now be receiving a salary of $2,500. For this interest Curran stood the public abuse of the 'friendly' Mayor.

"It was Curran who publicly demanded the restoration of your ten-squad system before the Board of Aldermen. That system was taken from you without cause and you wanted it back, and Curran again proved himself your real friend by getting public opinion behind your just demand for decent hours of patrol.

"Brothers, do you want it said that one public official like Hylan can win the votes of policemen and their families and friends after repeated insults and persecution, while another public official, like Curran, will lose their votes by repeated efforts to aid them? If you don't, then do all in your power to elect Major Henry H. Curran as Mayor. You owe the effort to yourself, your family and your city."

Mr. Pross said that the patrolmen of the city were indebted to Mr. Curran for many "big acts" in their behalf.

"They owe Hylan nothing," the pamphlet stated, "for as Mayor he has lost no opportunity to coerce and punish the representatives of the police when they succeeded through public opinion to obtain salary increases and proved his enmity by killing the salary and sick-time bills, against which there was no opposition.

"The patrolman, or any member of his family or any of his friends, who fails to vote for Major Henry H. Curran is losing the opportunity of a lifetime to put in the City Hall a man who will give you a square deal and a Mayor under whom the patrolmen and their wonderful organization, which has the good will of the people, will be able to make its greatest progress."

PANKEN FOR 3-CENT FARE.

Socialist Candidate Says Squeezing Water Out of Stock Would Do It.

Justice Jacob Panken of the Municipal Court, Socialist candidate for Mayor, went Mayor Hylan one better yesterday. In several speeches last night Judge Panken ridiculed the Mayor's 5-cent fare issue and said that the Socialists if put in power would bring about an ultimate reduction in carfares, first to 4 and finally to 3 cents by squeezing the water out of transit stocks.

"Neither Mayor Hylan nor Major Curran suggests a constructive program which if enacted would realize their pledges," said the Socialist candidate. "Our program contemplates the immediate restoration and extension of the free transfer system. It means more than that. It means that in the course of time the fare will be reduced to 4 cents, and ultimately to 3 cents. The figures show that the amount of water in traction stocks on which interest is paid is far in excess of the physical value they represent. In 1919, when labor received its highest wages and the cost of everything was at peak, the Interborough and B. R. T. carried their passengers at an average cost of 3½ cents. A comprehensive unified railway system will make possible the carrying of passengers at a profit at between 3 and 4 cents each."

Judge Panken said that as Mayor of New York City he would move to have the city take over for municipal operation, with a profit to the city, of subway, elevated and other railways.

GERARD FOR ANDREWS.

Eugene Lamb Richards Also in Support of Republican Candidate.

James W. Gerard, former Ambassador to Germany, although an organization Democrat, came out yesterday in favor of the election of Justice William S. Andrews of Syracuse to the Court of Appeals. Justice Andrews is the Republican nominee.

Another prominent Democrat who announced his support yesterday of Justice Andrews was Eugene Lamb Richards, former State Superintendent of Banks. Mr. Gerard tendered to Charles E. Hughes Jr., head of the Andrews Campaign Committee, his services as a member of that body.

HYLAN ODDS REACH 7 TO 1.

Street Offers Even Money Mayor Will Win by 190,000.

Odds on the chances of Mayor John F. Hylan to be re-elected lengthened yesterday. Several moderate-sized wagers were reported at odds of 6 to 1 and 7 to 1.

At the close of business W. L. Darnell & Co. and James W. Ball & Co. had large sums of money to be placed on Hylan at 6 to 1 in bets of $1,000 or more and at 5 to 1 under that sum. Even money was offered, up to $25,000, that Hylan will win by 190,000 votes. Darnell & Co. had $18,000 to bet yesterday, at odds of 6 to 1, that Henry Bruckner will be re-elected, that Edward Glennon will be re-elected, and that Edward [illegible] will be the next Sheriff of Bronx County.

HYLAN HITS CROPSEY AS TRACTION TOOL

Says 'Injunction Jim' Compelled Discontinuance of Five-Cent Buses in Brooklyn.

CALLS CURRAN DUTY DODGER

Declares He Neglected Estimate Board—Says Jerome Gets $2,000 a Night for Speeches.

In an address read before ten audiences in Brooklyn last night, Mayor Hylan made Supreme Court Justice James C. Cropsey of Kings, who has been making speeches for Major Henry H. Curran and the other Coalition candidates lately, his target for a pungent attack. Coupling the name of Justice Cropsey with those of William Travers Jerome and Samuel Untermyer, Mayor Hylan branded them all as tools of the "traction ring."

"Lackeys" of traction was what the Mayor called them all, making special reference to the injunction granted by Justice Cropsey which had the effect of stopping operation of some municipal bus lines started in Brooklyn under Mayor Hylan's Administration.

The Mayor had spent some time abusing Messrs. Untermyer and Jerome, applying to them such epithets as "Subway Sam" and "Traction Jerome" when he launched his verbal assault on the Supreme Court Justice.

"Another warm supporter of the Traction candidate is 'Injunction Jim,' former attorney for a surface railroad," said the Mayor. "You will recall that his decision in favor of the B. R. T. subsidiary compelled the discontinuance of a number of city-operated 5-cent bus lines in Brooklyn. Some parts of Flatbush were served by buses for 5 cents while the railroad now charges two fares for the same service.

"In connection with Cropsey's appearance on the stump, is it not significant that when Traction wants 'service' it presses the button and the lackey appears—even if the appearance means that he must step off the bench and down to the political platform. Their political needs are paramount. Judicial propriety must yield when Traction calls.

Applies Epithets to Trio.

"'B. R. T. Jim,' 'Subway Sam' and 'Traction Jerome' comprise the trio who are playing the political dirge for the traction candidates."

Mayor Hylan began his night of speechmaking before a Polish audience at 133 Grand Street. Then he addressed an audience in Public School 148 at Ellery Street and Delmonico Place. His next address was before the Nineteenth Assembly District Democratic Club at 24 Jefferson Street. A large and friendly audience greeted his Honor at the Erasmus High School on Flatbush Avenue, and another big crowd which had waited for more than an hour for his appearance at Public School 146 on Eighteenth Street, between Sixth and Seventh Avenues.

The Mayor spoke briefly at a carnival celebration at Thirteenth Avenue and Forty-sixth Street in the Borough Park section of Brooklyn. Speeches at the Bay Ridge High School, the Bayside Casino on Ocean Avenue and at Schenectady Avenue and Eastern Parkway wound up the Mayor's Brooklyn engagements for the night.

Mayor Hylan accused his Coalition opponent, Major Curran, of grave neglect of duty as a member of the Board of Estimate. "So indifferent and so negligent has he been," said the Mayor, "that he has stayed away from Board of Estimate meetings oftener than all the other members put together."

"Curran," the Mayor said, "has won fame as the premier absentee member of the Board of Estimate, and he distinguished himself on the few occasions that he was there in person by opposing most of the progressive measures that Craig and I proposed and advocated.

"Out of the twenty-nine meetings and hearings on the 1922 budget, Curran attended only part of two. I presided over every one of these meetings and hearings. Four of these hearings are fixed by law for receiving suggestions from taxpayers. At none of these hearings was Curran present. If any Commissioner under me neglected his duty to even one-tenth as much as is shown in Curran's record, I would dismiss him without delay. Yet, Curran with such a record of neglect has the audacity to seek promotion at your hands."

In discussing District Attorney Jerome, Mayor Hylan said that his public career had been so bad that it had been held up as a warning to others who had held public office since he retired.

Says Jerome Gets $2,000 a Night.

"He is so far debased that he sees nothing improper in his espousal of the traction cause at $2,000 a night," said the Mayor. "Could there be any lower political morality than that of the recreant Jerome, whose blackened support Candidate Curran welcomes, not even denying that he is an agent of the traction ring. Today this political Judas is supporting the candidates of the very ring in whose service he himself betrayed the people years ago.

"He has as fit companion the shifty Untermyer, who has served in traction livery for fourteen years at least. Sam admits my accusations against him in his relations with the traction ring and he attempts to offer explanations. Most of his explanations are untrue. He has tried hard to keep the traction chapter of his career covered up, but I felt it my duty to make it known.

"Sam is so deep in Traction that he did not fail to show his Traction subservience when he had me on the witness stand before the Lockwood committee. During the time Sam was asking slurring questions he was conferring with De Lancey Nicol, legal 'head devil' of the Traction Ring. He asked Nicoll to send him everything he had on me. What did Nicoll send? Untermyer produced nothing.

"This effort of Sam's while chief counsel to a legislative 'housing' committee is on par with the efforts of the 'ring' itself to uncover something about me by shadowing me with private detectives at the public expense for months at a time. The Interborough also prepared legal forms on which to proceed for my removal from office because of my opposition to increased fares."

Mayor Hylan intimated that if Curran were elected he might be expected to make Jerome his Corporation Counsel and Untermyer his legal adviser.

The Mayor wound up by calling on his audiences to defeat for re-election the following Brooklyn Assemblymen:

John A. Warren of the First, Leo V. Doherty of the Tenth, James F. Bly of the Eleventh, James G. Moore of the Twelfth, Frederick A. Wells of the Seventeenth, Walter F. Clayton of the Twenty-first and Louis J. Druss of the Twenty-second, all Republicans, because they voted for the Miller Transit bill, and to elect in their places the McCooey candidates from these districts.

Mayor John F. Hylan walked with a slight limp when he came to the meeting at Erasmus Hall High School in Flatbush. The Mayor broke his Brooklyn tour in order to speed to the Sixty-ninth Regiment Armory in Manhattan to attend a reception to General Diaz. In jumping off the platform at the armory he sustained a slight wrench. It was painful but not serious.

Today Mayor Hylan will speak at a luncheon at the Hotel Bossert in Brooklyn under the auspices of the Kings County Democratic Women's Forum. At 7 he will briefly attend and speak at a dinner in honor of General Diaz at the Hotel Pennsylvania. At night he will address one meeting in Brooklyn and six in Manhattan as follows:

Public School 158, Belmont Avenue and Ashford Street, Brooklyn.

Public School 91, Forsythe and Stanton Streets, Manhattan; auspices Independent Voters' League for Mayor Hylan.

Public School 41, 36 Greenwich Avenue, near West Tenth Street.

Italian-American Democratic Union mass meeting at Cooper Union.

Geneva Society, 43 West Forty-fourth Street, Longacre Democratic Club.

Town Hall, 121 West Forty-third Street.

Hungarian National Democratic Club, Eighty-sixth Street and Third Avenue.

WOMEN ILLEGALLY ON VOTING LISTS

Investigator Suspects That Some Have Been Recruited in the Army of Floaters.

Although this is the first municipal election here in which women have had the right to vote it has already been found that some women have registered illegally and, according to Special State Attorney General Alexander Wolf, there is a strong suspicion that women have been recruited into the ranks of floaters. Mr. Wolf, Deputy Attorney General Cortlandt Johnson and Arthur G. Hays continued yesterday in the Municipal Building their investigation into alleged irregularities in regstration, particularly in the Second and Fourth Assembly Districts. So much evidence of colonization was found that the investigators in several instances recommended that warrants be issued.

A complaint of fraud in the Fourth Assembly District, Manhattan, was made in a letter to Governor Miller by Abraham Tuvim, Socialist candidate for Assembly. He charged that "every year, this district, which is dominated by Tammany, has been disgraced by frauds." Last year, he said, ballots were found in a sewer and ballots had been deliberately soiled in order to void them.

WOULD FREE SOLDIERS SERVING LIFE TERMS

Weeks Finds Five Convicted of British Officer's Murder Were Innocent.

WASHINGTON, Nov. 4.—Pardon for five American soldiers, convicted by a court martial of the murder of Captain George Lancefield of the British Army in Germany last year, has been recommended by Secretary Weeks. The men, James A. O'Dell, Roy O. Youngblood, George Van Gilder, Carl J. Bryan and Jim B. Richardson, are serving life sentences at Leavenworth.

Announcement of the Secretary's action was made today by Congressmen who recently appealed to Mr. Weeks in behalf of the five men. The Secretary's recommendations would, if approved and made effective by the President, provide for release of the men and the giving to them of the choice of returning to their old organizations and serving the remainder of their enlistments or of applying for immediate discharge.

Mr. Weeks based his recommendations on the ground that the court martial which tried and convicted the men jointly had condemned "innocent men" and pardon was the only way in which justice could be done them.

NEW PORTUGUESE CABINET.

Senhor Pinto Accepts Premiership and Forms a Ministry.

LISBON, Portugal, Nov. 4.—Senhor Pinto, who yesterday was invited by President Almeida to reconstruct the Cabinet, has completed the task. He will take the Premiership and the Interior portfolio. The other members are:

Minister of Justice—VASCO VASCONCELLOS.
Minister of Finance—Senhor TRANCOSO.
Minister of War—Senhor PEREZ.
Minister of Marine—Senhor DE CARVALHO.
Minister of Foreign Affairs—VEIGA SIMOES.
Minister of Commerce—Senhor SIMAS.
Minister of Colonies—Senhor NUNEZ.
Minister of Instruction—Senhor CABRAL.
Minister of Labor—Senhor GARCIA.
Minister of Agriculture—ARTAO DE CARVALHO.

BELGIAN MINISTERS RESIGN.

Quitting of Liberal Members May Cause Cabinet Reorganization.

BRUSSELS, Nov. 4.—Further complications in the Belgian Cabinet situation developed today when the Liberal Ministers, who objected to the appointment of M. Van Cauwlaert, leader of the Flemish Party, as Mayor of Antwerp, offered their resignations.

If these are accepted the complete overhauling of the Cabinet will be necessitated, as it has already been disarranged as a result of the recent retirement of the Socialist members.

JEROME ANSWERS QUERY AT MEETING

Explains His Hylan-Goslin Charges to a Stranger's Apparent Satisfaction.

WANTS MAYOR TO REPLY

Challenges Him to Prove That Hearst Employes Do Not Write His Speeches.

Challenging a statement of William Travers Jerome that Mayor Hylan had taken money in 1905 from Alfred Goslin, swindler and crook, to finance a campaign for a seat in the Municipal Court, a man walked to the platform in Public School 17 in West Forty-seventh Street at a Republican meeting last night and demanded to see the proofs of the assertion. Then he sought to argue with the former District Attorney.

Apparently convinced by Mr. Jerome, who is speaking on behalf of the candidacy of Major Curran and the Coalitionists, the man left the platform and returned to his seat. He refused to give his name to reporters or to tell who he was, except to say that he had recently come to the city. He asserted that his questions to the speaker were entirely voluntary.

Mr. Jerome had been telling of the checks made out to John F. Hylan by Alfred Goslin in the campaign of 1905, and had turned to criticism of David Hirshfield, Commissioner of Accounts, and Joseph Solovei, who was appointed to office by Mayor Hylan, when the interruption came.

"Mr. Jerome, may I ask you a question?" called the man from the audience.

"You can, if you will come up here like a man and ask it where I can see what kind of fellow you are," replied Mr. Jerome.

"I am not up here to make a speech," said the man when he reached the platform. "I am a comparative stranger here, and I do not know whom I am going to vote for. You made a statement that Mr. Hylan had a check from an associate you say was a crook. I want to you ask if Mr. Hylan knew he was a crook when the check was signed by him."

Jerome Answers His Questioner.

Mr. Jerome repeated to his questioner the facts about Goslin as he has been relating them in campaign speeches, saying that Goslin was in with the swindler known as "520 Per Cent. Miller," that Goslin had served six months for his raid on Brooklyn Rapid Transit stock, after which he left this country with fifty-one indictments against him.

"And it was after this," said Mr. Jerome, "that Goslin became an associate of Hylan, and Hylan took these checks. Does that answer your question?"

The man argued that he had heard of "similar things connected with great men who were perfectly innocent" and that honest men sometimes fell in with crooks by mistake. Mr. Jerome then related more of the facts about Goslin and the questioner returned to his seat.

Mr. Jerome then returned to his attacks upon Hirshfield and Solovei, and continued:

"If I am wrong in these facts, I am more than willing to apologize. Show me that there are not 122,000 children out of the 900,000 registered on part time in the public schools, and that can be shown by the records of the Board of Education. Bring them to me tomorrow morning, and I will eat my own words on every attack on Mr. Hylan, and do him full justice and say that he has kept his promises and filled the schoolhouses with seats for our children, if I am wrong.

"Show me that there are not 7,353 fire violations filed against the public schools in the city, and I will apologize.

"Show me that Police Commissioner Enright did not get a gratuity of $12,000; that he did not have an automobile given to his wife; that he did not have an automobile assigned to him by another millionaire dollar-a-year badge-flashing Deputy, and I will say that he gave us a good police administration.

"Show me that the cost of the City Government has not increased $12.50 for every man, woman and child of the 6,000,000 and I will rejoice and apologize.

"Show me that when his Commissioner of Markets bought vost quantities of food from the United States Government in 1919, when food was scarce and prices high, bought food for the poor of the city; show me that thousands and hundreds of thousands of pounds of food did not go to the Hotel Astor, the Hotel Netherland, the Hotel Traymore at Atlantic City, where Charley Murphy makes his headquarters, and I will apologize.

"Show me what became of the $661,000 profit on that food, which has never been accounted for, and I will say that I have wronged Honest John and his grafting Commissioner of Markets.

"These things that I have said throughout the whole campaign remain today uncontradicted even in the columns of the Hearst newspapers. Last of all, I want to say that if John F. Hylan, or any one for him, can show me that he writes his own speeches and that they are not written by the employes of William Randolph Hearst, I shall be delighted to make that fact known to the citizens."

Mr. Jerome said that he had never meant to say that James A. Foley, son-in-law of Charles F. Murphy, leader of Tammany Hall, had ever got a dollar of graft when he told how a former law clerk in the law office of Foley & Craig had received a fee of $12,500 for negotiating a ten-year lease on a municipal pier for a steamship company. He said that Surrogate Foley had come "through the fires of Tammany Hall unscathed," and compared him to ex-Governor Al Smith and Supreme Court Justice Robert Wagner.

FURTHER BRITISH ECONOMY.

Geddes Committee Report Will Suggest Big Reductions.

Special Cable to THE NEW YORK TIMES.

LONDON, Nov. 4.—Sir Eric Geddes and his economy committee are about to submit to the Chancellor of the Exchequer an interim report on their preliminary examination into the expenditures of various ministries and it is said it will show that further big reductions are possible. The Daily Chronicle's political correspondent says:

"In their preliminary inquiry the committee, I gather, has made some notable discoveries. The Government, it is recognized, could not effectively economize during the period of demobilization. Last year, despite heavy setbacks in the national situation, they did make very great reductions, but it appears the Government was hampered in carrying through their policy of reduction and economy by what may be called the war atmosphere which still prevails in the Admiralty and War Office services.

"Broadly speaking, the committee has found that the Admiralty and War Office schemes of expenditure are still on a war basis. The army, in such matters as guns, expert military education and scientific military research, to mention no others, appears to be proceeding with its organization as if another Armageddon had to be prepared for. In the navy enormous provision is still made of a certain craft, and in the size of some of the establishments, active and reserve, there is ample evidence of the same spirit. Important reductions could be made which would not in any sense impair the ideal of the one power standard."

CENTRAL AMERICAN COUNCIL

Salvador, Honduras and Guatemala Have Each Chosen a Member.

SAN SALVADOR, Nov. 4.—Councilors of the Federation of Central American Republics, in whose hands will rest the administration of the new combination formed by Salvador, Honduras and Guatemala, have been elected by the three countries. They are Francisco Martinez Suarez, for Salvador, with Reyes Arrieta Rossi as alternate; Policarpo Bonillo, for Honduras, with Mariano Vasquez, alternate, and Dr. Julio Bianchi, for Guatemala, with Salvador Sandoval, alternate.

The three countries have also elected fifteen deputies and fifteen substitutes to the Central American Assembly, the legislative branch of the new Government.

BANISHED FOR DUELING.

Spanish Captain Must Also Pay Indemnity to His Victim's Family.

MADRID, Nov. 4.—The Captain General of Madrid today confirmed the recent court-martial sentence of four years' banishment of Captain Alfonso Barrera for the killing of Colonel Carlos Castro Girona in a duel last June. In addition to this penalty Captain Barrera must pay 1,000 pesetas as an indemnity to the family of Colonel Girona.

The court-martial sentence, rendered on Oct. 28, provided that Captain Barrera be not allowed to live within fifty kilometers of Madrid, or El Araish, Spanish Morocco. The sentence also suspended him from the army during his term of banishment.

LAWYERS AS POLLS GUARDS.

Attorney General Designates Men as Election Day Deputies.

ALBANY, N. Y., Nov. 4.—Official designation of many lawyers throughout the State who had notified Attorney General Charles D. Newton of their willingness to serve as special deputies at the polls on election day in an effort to prevent fraud in the vote or the count was made by the Attorney General today. The attorneys will serve without pay. At the same time Mr. Newton announced he would prosecute any charges of fraud at the polls.

CURRAN SAYS HEARST IS CITY HALL BOSS

Continued from Page 1, Column 6.

Those are facts based on sworn testimony.

"I charge Hylan with his secret dicker with Shonts to saddle us with a seven-cent fare. I also charge that in this matter, touching so nearly the welfare of the people of this city, Hylan consulted MacFarland, the hireling of Hearst, and at his bidding was prepared to sacrifice the interests of the city he had sworn to protect.

"When I am Mayor I shall fight openly for a five-cent fare, and neither Hearst nor anybody else will influence me into making any secret deal with the traction companies.

Not an Easy Task.

"It is no easy task to drive Hearst from our city. He wields the coward's weapons of the dark ages in the poison propaganda of his Gazette. I am going to deal with Hearst tonight, because although he is himself not running for office, he is the real candidate for Mayor behind the dummy Hylan. That is not a fight of Republican against Democrat. The fight is between the Republicans, Democrats and Independents of New York City together on one side against William Hearst of California on the other side. That issue is plain. It cannot be postponed or evaded. Either the people living in these five boroughs are going to govern themselves or Hearst is going to govern us for four more years.

"I am going to show you some of the ways in which Hearst conducts a political fight when his personal interests are at stake. His methods are not new, for he has employed them ever since he began to scatter his mud through American politics, more than twenty-five years ago. He is the same Hearst today, that same assassin of character who vilified McKinley and Roosevelt—two Republican Presidents; who threw his mud at Mayor Gaynor and at Governor Al Smith—both Democrats.

"Only two years ago Al Smith was Hearst's target, because as Governor of New York he refused to grovel at the feet of the California boss. What happened? Al Smith got his dose of Hearst's newspaper poison. The most contemptible cup of that poison was the cartoon that depicted Governor Smith as being responsible for the unclean milk which Hearst newspapers declared was being sold to the mothers and children of New York City.

Quotes Governor's Letter.

The Governor, like any decent citizen, was angry and wrote to Hearst's Man-Friday Hylan a scorching letter, from which I quote:

"If unclean milk is being sold in the city, your Commissioner of Health ought to know that fact. * * * This is part of Hearst's dirty lying campaign to destroy the Governor. * * * For months past, misrepresenting this whole situation, he has cold-bloodedly and deliberately lied to the people of New York City. He has published interviews that never took place and I am in possession of facts and letters to prove that they were lies.

"On New Year's Day we are going to have a parade that will be more satisfactory than all the political pageants put together that Hylan has pulled off in this campaign. That parade will form at the City Hall and the route will be downward and outward, with no turning back. Hearst will lead the procession closely followed by Hylan, Enright, Allan Ryan, 'Honey for Money' O'Malley and all the rest, even down to Hirshfield and Solovei at the tail of the column."

Mr. Curran, except for two or three speaking engagements on Sunday and Monday, will virtually wind up his campaign tonight with speeches in three boroughs—Richmond, Brooklyn and Manhattan. Here is his speaking schedule:

Richmond—Public School 1 at Tottenville; Public School 14 at Broad Street, Stapleton; Public School 20, Heberton Avenue, Port Richmond.

Brooklyn—Independent Democrats of Kings County, Parkway Assembly Rooms, Fourth Avenue and Fiftieth Street.

Manhattan—Public School 65, Eldridge Street, near Canal.

HYLAN NEGROES STOP A CURRAN MEETING

Chairs Hurled and Seats Broken in a Riot at a Harlem Demonstration.

A near-riot broke up a negro political meeting which Major Henry H. Curran was addressing last night at Liberty Hall, 158 East 138th Street. Reserves were called out, and the police and ushers quieted the disturbance before any one was badly hurt, although chairs and seats were broken. Mr. Curran was unable to finish his speech, but after he got to the street he placed the blame on "a few Hylan agents."

The audience, entirely of negroes, was about evenly divided between Curran and Hylan sympathizers, judging from the yells for both candidates. Altogether there were about 3,500 negroes in the hall. Every seat was occupied, and a crowd stood up in the rear. They listened respectfully, and many applauded when Major Curran attacked the Mayor for trying to lay claim to the five-cent fare issue.

When the speaker told how the Mayor had attempted to have a memorial erected to the sellers of Liberty bonds, a negro sitting well down front picked up the chair he was sitting on and threw it at another negro. Instantly the hall was in an uproar. Every one jumped to his feet and began to shout either for Curran or Hylan, while many fought their way through the crowd to the entrance. During this time several chairs were thrown, but no one attempted to harm the speaker.

Negro ushers in the uniform of the Universal Improvement Association pushed through the crowd and tried to restore order. In the meantime one usher fled to the street and brought a white policeman into the hall. That served to start the disturbance all over again.

"We don't want any white cops here," yelled a man, and several moved threateningly to the policeman. The noise was plainly heard outside, and some one sent in a call for the reserves. Several squads of men came on the run from near-by stations and surrounded the building. They were warned that they would only add to the trouble if they went inside, and only a few ventured in.

In the meantime a band stationed in the gallery started to play, and the noise began to subside. "Give us Hylan; we want Hylan," some one shouted, and the noise started all over again when Dr. Charles Roberts, a negro Alderman from the Twelfth Aldermanic District got to the edge of the platform and shouted:

"Let it never be said that the negroes of Harlem failed to show courtesy to any candidate regardless of party."

The Hylan sympathizers started up again, and the rest of the speaker's remarks were lost.

Throughout the entire disturbance, which lasted about twenty minutes, Major Curran held his place on the platform and calmly surveyed the uproar. When he attempted to speak, the Hylan shouters yelled him down, but the Curran men shouted as valiantly for their candidate and it became a battle of lung power, with an occasional chair being thrown across the room.

"It's a fine meeting, anyway," shouted Mr. Curran. By heroic work the ushers managed to induce a number of the disturbers to take their seats. By this time, however, most of the hall was empty. The Curran men stood their ground and after several cheers had been given the candidate Mr. Curran made himself heard.

"I appreciate the spirit of fair play shown by a majority of this audience," he said, amid more cheers. "The next time I visit you it will be when I am Mayor."

There were more cheers, and a crowd encircled the candidate and escorted him from the hall. Outside there were shouts for Hylan and Curran, but the police had become active and kept the crowd moving.

"I don't want anybody to get a wrong impression of this meeting," said Mr. Curran after he had reached his automobile. "The colored people of Harlem are just as orderly and as good patriotic citizens as any people in the city. The disorderly work of a few Hylan agents represents nobody but Hylan and his kind of a campaign."

The meeting was held under the auspices of the Manhattan Republican Club and Assemblyman John C. Hawkins of the Twenty-third Assembly District presided and introduced Mr. Curran.

LOCKWOOD DENIES ALL HYLAN CHARGES

Says Mayor Approved Bill He Now Criticises After He Signed and Made It a Law.

DID NOT AID CONTRACTORS

Also Disputes Statement He Added $40,000,000 to City Budget by Mandatory Acts.

Mayor Hylan was called a liar several times in a statement issued last night by Senator Charles C. Lockwood, Coalition candidate for Controller, in which he gave his answer to "charges" by the Mayor in a speech read before several audiences on Thursday night.

Regarding a charge that Senator Lockwood had introduced a bill to relieve subway contractors whose profits did not materialize from their contracts with the city, Senator Lockwood showed that the bill had been approved by the Mayor himself in writing before it became a law.

"If this was a bad bill, why did you approve it?" asked the Senator. "It was your signature that made it possible for the bill to become a law."

It also was charged that Senator Lockwood had supported another contractors' bill introduced by Senator Clayton R. Lusk, which the Mayor said would have cost the city millions of dollars. Senator Lockwood in his answer pronounced this a false statement and told the Mayor that the official records in the Corporation Counsel's office would show that he voted against it.

Regarding the Mayor's statement that contractors were spending money to promote his candidacy, Senator Lockwood said:

"This is a lie. No contractor has contributed directly or indirectly to my campaign. Your own records show that contractors opposed the bill I introduced and favored the bills I voted and worked against."

"A statement wholly unworthy of any Mayor of New York City," was the comment of Senator Lockwood on Mayor Hylan's assertion that the contractors wanted Lockwood elected so "they can get the kind of treatment they want after they get their bills in."

"You know I helped expose contract after contract which the city approved, although your own Corporation Counsel had pronounced them collusive and fraudulent," said the Senator. "This includes the matched bid limestone contract on the Court House under which the city stood to lose upward of a million dollars and which the Board of Estimate had to cancel and rescind after the Housing Committee exposed it."

Senator Lockwood called "a deliberate lie" a statement made by the Mayor that he induced witnesses to testify falsely as to land values in proceedings against the city. The Senator also said that the Mayor had exaggerated when he accused him of having added $40,000,000 to the city budget through mandatory legislation of which he was the author. He pointed out that the bill increasing teachers' salaries, signed over Mayor Hylan's veto by Governor Alfred E. Smith, was the only bill of that character for which he had been the sponsor.

"May I suggest," said the Senator in conclusion, "that in the remaining days of the campaign, in fairness to yourself and in fairness to me, you make some investigation to ascertain the true facts before using matter handed to you by others!"

FOUND COUNT'S HEIR FALSE.

Six Months' Sentence for German Wife Who Substituted Baby.

Copyright, 1921, by The New York Times Company.

Special Cable to THE NEW YORK TIMES.

BERLIN, Nov. 4.—The strange story of how a Countess obtained a false heir for her husband has just been told in one of the Berlin courts.

Count von Einsieder, a wealthy Saxon landed proprietor, had long been awaiting an heir, and when the Countess, who had come to stay in Berlin for a while, was disappointed in her hope, she decided to secure a newly born child. Her nurse found a working woman who was willing to part with her baby boy, only a few days old, and the boy was brought to the Countess.

The glad news of the arrival of a son and heir was immediately telegraphed to the Count, and he came post haste. But before the registration of the child could take place the authorities became aware that the newly born child of the working woman was missing.

The Countess's excuse in court was that she acted in fear of her husband. Six months' imprisonment was her sentence.

Foch to Receive Gibbons Rosary.

Special to The New York Times.

CHICAGO, Nov. 4.—The rosary of solid gold nuggets presented to Cardinal Gibbons twelve years ago by the Knights of Columbus will be presented to Marshal Foch at the banquet to be given to him on the occasion of his election as an honorary member of the Knights here Sunday evening. Supreme Knight James A. Flaherty will present the rosary, which is on its way from Baltimore.

ADVERTISEMENT.

I want to sell my Westchester estate (because I must live in England for the next few years), consisting of 229 acres of woods and farmland and a large and finely built house containing 22 rooms besides five bathrooms, large kitchen, butler's pantry, laundry, linen closet, store room and 12 closets. The house is so well arranged that it can be kept up with three maids only. It stands 500 feet above the sea and has superb views. It is furnished with old English furniture, which will be sold or not as desired.

The farm house on the estate was built over 200 years ago and contains in its windows some of the original glass. The private road (called "The Lane") was made when the farm home was built. There is also a second cottage, stable, carriage house, garage, cow-barn, two hay-barns, chicken house and run, and pig-house; jersey cows, horses, pigs and chickens all on the place. My price for the estate is $150,000, or I will sell the large house and 20 surrounding acres for $75,000. To the right party I would rent the house for a year at $10,000 with option of purchase at end of year, the rent to be part of purchase. Z 2200 Times Annex.

Engraved crystal pitcher with sterling silver band, 2 qt. $10.00

SOME of the most simple remembrances and some of the richest gifts come from Ovington's, but, for one as for the other, the proportion of what you get to what you pay is very great indeed!

OVINGTON'S
"The Gift Shop of 5th Ave"
Fifth Avenue at 39th St.

ADVERTISEMENT.

Board of Elections of the City of New York, Room 1840, Municipal Building, Manhattan.

WANTED—Intelligent Citizens, Residents of New York County, adherents of the Democratic or Republican Political Parties, to serve on November 8th (Election Day) as Poll Clerks, Ballot Clerks or Canvassing Inspectors. Compensation fixed by law, viz: Ballot Clerks, $6; Poll Clerks, $10; Canvassing Inspectors, $6. Apply between 9 A. M. and 8 P. M. at Borough Office, Room 1835, Municipal Building, Centre St., Manhattan.

S. HOWARD COHEN,
Chief Clerk.

Opening Announcement
of a new branch of the
HARPER METHOD
of
Shampooing, Scalp Treatment, Manicuring and Facials.
ST. DENIS BUILDING
Broadway at 11th Street
Near Wanamaker's
Hours 9 A. M. to 7 P. M.
Appointment by telephone if desired.
ROOM 517. TEL. STUYVESANT 0814

PHILADELPHIA
SPECIAL EXCURSIONS
Sundays, Nov. 6, 20, Dec. 4, 18
$3.00 Round Trip War Tax, 24c
Tickets good only on special train date for which issued.
Leaving New York, W. 23d St., 8:17 A. M., Liberty St. 8:30 A. M., Jackson Ave., Jersey City, 8:31 A. M., Broad St., Newark, 8:47 A. M., Elizabeth, 9:16 A. M. Returning leave Philadelphia (Reading Terminal), 8:00 P. M.
NEW JERSEY CENTRAL

POLITICAL ADVERTISEMENT.
VOTE FOR
JOHN J. HOPPER
FOR REGISTER

Baker's Cocoa and Baker's Chocolate

Appeal strongly to the healthy appetites created by vigorous exercise in the open air. They are the most satisfactory of all the food drinks, as they have a most delicious flavor and aroma and are nutritious and wholesome.

MADE ONLY BY
WALTER BAKER & CO. LTD.
ESTABLISHED 1780
DORCHESTER, MASSACHUSETTS
Booklet of Choice Recipes sent free

MARK DROPS AGAIN; 243 FOR $1 FRIDAY

German Industrialists Considering Raising a Loan for the Government.

LITTLE HOPE OF RECOVERY

Pessimism Is General—Interest Felt in Bergmann's Reported Interview With Mellon.

Copyright, 1921, by The New York Times Company.
Special Cable to THE NEW YORK TIMES.

BERLIN, Nov. 4.—The mark continued its catastrophic downward course today, reaching the low figure of 243 for the dollar and closing at 231.

A feature of the exchange market today was the unusual demand for Polish notes, which were bought up by millions. The rate improved considerably under the influence of these dealings, but gave way again later.

The greatest pessimism prevails here regarding the future of the mark. Few people have any hope of its recovery unless very far-reaching measures are taken, and most people doubt whether anything radical can or will be done. The Executive Committee of the Union of German Industry has been in session today considering the question of German industries raising a loan and placing it at the disposal of the Government.

Much interest has been created here today by the report coming from Washington via Paris that Herr Bergmann, a well known financial expert who took a prominent part in the Brussels conference and other negotiations with the Entente, had placed before Secretary Mellon a plan for the payment of Germany's indebtedness. I learn, however, that Herr Bergmann is in the United States as a private person. He is no longer a Government official, but belongs to the Deutsche Bank directorate. The fact that he is acting for German high finance and not for the Government need not necessarily be regarded as lessening the importance of any action on his part.

What particularly unnerves the financial world is that whereas at the time of the last big drop of the mark the pace was set by Berlin, the decline of the last three days originated in New York and other foreign exchange centres. It is feared that Berlin has lost control of the mark, and that foreign holders have determined to get rid of their marks to escape heavier losses.

It is believed also that rumors about the recent trip to London of Herr Havenstein, President of the Reichsbank, have had an effect on the depreciating quotations. One thing is regarded as certain, that Havenstein concluded no loan in London, large or small, with Rothschild or any one else, and that he received no encouragement to negotiate German loans at this time, at least until the proposition of employing the joint credit and assets of German industry, agriculture, banking and business as a basis for foreign loans, takes final concrete form.

Special Cable to THE NEW YORK TIMES.

LONDON, Nov. 5.—The Daily Chronicle's financial editor, discussing the continued fall of the mark, says that there was no evidence yesterday that the German Government was making any effort to give support to the mark; but, on the contrary, it was believed to be responsible for some of the heavy selling. There is a growing suspicion, he adds, that the German authorities are aiding the fall in value to provide an argument for not making future reparation payments.

BERLIN, Nov. 4 (Associated Press).—The continued decline of the mark, which is exercising political and financial circles, is declared by the Lokal Anzeiger to be benefiting German exporters, with whom the manufacturers of other countries are unable to compete, but, the newspaper adds, it constitutes a grave danger to firms depending on imports, some of them already having been compelled to close, to run on short time or to divert their factories to other uses.

While it is generally accepted that the Upper Silesian decision struck German money its hardest blow, the newspapers assert that German industrialists, although still attempting to negotiate credits, are showing considerably less inclination to help the Government in view of the confused situation.

Vorwärts, asking whether it will be "patriotism or business," charged that big business apparently intends to forget its promise of help because "no political capital can be attained by such a move, and the huge industrialists are unfriendly to the present democratic government."

Financial circles indicate that there is noticeably less inclination by foreign capitalists to render assistance, and take a gloomy view of the future unless the Allies agree to lessen the indemnity burden.

Special Cable to THE NEW YORK TIMES.

VIENNA, Nov. 4.—A new panicky slump in foreign rates of exchange occurred today on the Vienna Stock Exchange, sending the value of the pound sterling up to 23,000 kronen. This represents a rise in one day of 5,000 kronen, beating all records.

BARGAIN HUNTERS CROWD INTO GERMANY

Dutch and Scandinavians Most Conspicuous in Exploiting the Markets as Mark Drops.

Copyright, 1921, by The New York Times Company.
Special Cable to THE NEW YORK TIMES.

BERLIN, Nov. 3.—As the mark continues to fall thousands of foreigners are flocking into Germany by every train to get their share of the bargains in the stores. The collapse of the mark has taken the shopkeepers by surprise and they cannot mark their wares as fast as the mark drops, partly because of the German buyer and partly because the scheme of charging two prices, one to Germans, the other to outsiders, has never worked out in practice. The result is that Americans can buy three times as much with a dollar in Germany today that they could two months ago. Conversely they can get the same article at one-third the price.

Bargain possibilities in stores throughout Germany are accordingly infinite. One Berlin department store employs ten interpreters in addition to a hundred clerks with a knowledge of foreign languages, to care for the crowd of foreign customers. Favorites among the articles bought are men's and women's clothing, linen and cotton, leather goods and articles of gold and silver.

Americans are not the leaders in exploiting Germany's exchange troubles. The most zealous "valuta vampires" are Scandinavians and Hollanders, due to the proximity of their countries and the high rate of exchange. By buying a small suitcase full of clothing in Germany today the Scandinavian or Hollander can save more than the cost of his trip.

South Americans, English, Swiss and Japanese are also bargain hunters. The Japanese are buying heavily of books and works of art, showing a trend toward the erotic, of which there is plenty in the present German markets.

SAYS THOSE IN LEAD MUST LOVE THE LED

Rowntree, British Manufacturer, Warns to Close Schools if Workers Are to 'Be Servile.'

PLEADS FOR CO-OPERATION

Hoover Sees Public Third and Powerful Party in All Strikes—Influence on Issue Soon Supreme.

The day has passed when employes can be driven to work under conditions of servitude, according to B. Seebohm Rowntree, President of Rowntree & Co., Ltd., cocoa works, York, England, who spoke on "Conditions Essential to Industrial Co-operation, from a British Employer's Point of View," last night at a dinner in the Hotel Astor arranged jointly by the Academy of Political Science of New York and the Industrial Relations Association of America. Secretary of Commerce Hoover presided.

"If we want our employes to remain servile," said Mr. Rowntree, "then we must close our schools. Schools teach men to think. In England they are thinking furiously, and it's largely because they came in contact with your American soldiers in the trenches."

Mr. Rowntree advocated a living wage which would permit a man to marry and rear a family, still having a margin for recreation and enjoyment; reasonable working hours, and a degree of partnership with his employers. The concern of which he is the head has 7,000 employes on its payrolls, and has learned that adequate wages and improved working conditions make for efficiency, he said.

"I believe it is possible to arrive at a condition where industrial unrest is reduced to a minimum, in the same way that smallpox and yellow fever have almost been eliminated," said Mr. Rowntree. "There are some of us who believe that industrial unrest is a reflection upon the ability and integrity of the employers. So far as I can see, the only practical way to eliminate industrial unrest is to seek out its causes and remove them."

Mr. Rowntree said that there were thousands of families in the British Isles in which the wage earner was not earning sufficient money to maintain his dependents under ordinary conditions of decency and comfort, although not a penny was wasted from year to year. He said it was with a sense of deep shame that he saw long lines of idle workingmen in Great Britain holding out their coin boxes in the streets for assistance, because these lines were made up of the same men who fought in France to save their country and civilization.

Mr. Rowntree added that the time had come when employes no longer could be driven to work. He said that they must be led, and the only ones competent to lead them were leaders who "loved those they led."

Mr. Hoover said that the public, moved by the primary instinct of self-preservation, no longer could be restrained from "exerting a commanding influence in the settlement of strikes," particularly those in the basic industries.

"There is a rising tide of feeling in the matter because we have a growing centralization of population in limited areas with a dependence upon transportation and coal for the clockwork movement of economic life in which any stoppage brings immediate suffering and even ultimate peril to the community," he said.

SENATE TO PROCEED IN WATSON INQUIRY

Continued from Page 1, Column 2.

me and then expel me. Is it a crime to criticise the General Staff or officers of the army? It is all right to criticise the President or for the President to criticise the Senate.

When the Senate convened the galleries were crowded and a majority of the Senators were in their seats. Senator Watson was one of the first to enter the chamber, going in just ahead of Senator Brandegee, Chairman of the investigating committee. In the debate yesterday Senators Watson and Moses engaged in a lively tilt, but one of the first to greet Watson this morning was Moses. They talked for some minutes, Watson placing his hand affectionately on the shoulder of the New Hampshire Senator. Moses and Heflin also had a smiling chat, although less than forty-eight hours previously Moses referred to one of Heflin's speeches as "blithering balderdash," and the Alabama Senator retorted by describing Moses as the "Smart Aleck from New Hampshire."

Edge Quotes Army Records.

The report of the Committee on Audit and Control was immediately called up and Senator Edge of New Jersey was recognized.

"The Senator from Georgia," said Senator Edge, "arising yesterday to a question of personal privilege, requested permission to have reproduced in the Congressional Record a photograph of the gallows said to have been used in France in the execution of two American soldiers. This picture was printed in a New Jersey newspaper, the Passaic Herald, and the Senator from Georgia asked the New Jersey Senator to study the article printed in explanation of that picture.

"Now, in order that the facts in this specific case may be made clear to the country, I have procured the records of the War Department as to these particular executions. The records of the War Department verify the statement of the newspaper that the death sentence in these cases was carried out. In both cases the crime was that of murder and rape. In the first case the man was tried before a court-martial on Feb. 12, 1919, and executed on April 4 following, and in the other the criminal was tried on March 27, 1919, and executed April 25 following.

"One of these men criminally assaulted a seven-year-old French girl, and the child died as a result of her injuries. Does the Senator from Georgia justify the assault and murder of that little girl by that brute? Somewhere in France the body of that little girl lies under the soil, and does the Senator want the picture of the gallows on which that fiend was hanged reproduced in the Record of the Congress of the United States?

"No one disclaims the fact that men were executed in France, but the men who were executed were tried in a regular manner and were executed in a regular manner and according to law. The Senator from Georgia has charged that soldiers were executed without trial. If that be so the people of the United States are entitled to know the facts, and the Senator owes it to himself, committee or no committee, to substantiate these charges. He cannot cover them up with clippings from newspapers such as he offered yesterday. The issue is whether men were executed without trial. That is the issue, no more, no less."

Senator Watson was on his feet the moment Senator Edge ended. He had before him a batch of letters, telegrams and newspapers.

"The Senator," Senator Watson began, "is referring to the body of a little white girl that lies beneath the soil of France, and who came to her death because of a crime committed by a negro brute. The picture under discussion shows that this brute was hanged in the uniform of the United States Army. When did it become a proper thing to do, hang a brute like that in the uniform of this country? Remember I have not charged the army, but certain officers, with the commission of these crimes.

"As the Senator says, this little white girl is in her grave because of the crime of this negro brute. How many little white girls lie in their graves in Dixieland as a result of crimes committed by negro brutes? I challenge the Senator to discuss that phase of the matter. We have seen these things in the South. Let the Senator remember that the next time he talks about little girls who are in their graves because of this crime, that we love our little white girls of the South quite as much as the French love their little girls."

Ridicules Baker and Lafayette.

He reverted to Senator Wadsworth and the statement that Senator made on Tuesday that he could count the number of men executed in France on the fingers of one hand.

"The Senator said that. It is in the Record. The next morning the Secretary of War said the number was ten. Who was accurate? Soon the number will pass ten and it will yet reach my own statement that the number was twenty-one."

The Georgia Senator then referred to ex-Secretary of War Baker.

"Poor little Newt," he exclaimed, "he had to get into this. Poor little Newt! I note in a New York newspaper that they have his statement in a 'box,' to use a journalistic expression. Now I am going to try and put 'little Newt' in a box, but I doubt if I succeed, for there never was a box small enough to fit 'little Newt.'"

He quoted the Baker statement, which was that "France was not a howling wilderness but a civilized country," and followed by asserting that France had made the United States pay for the roads that Americans built to reach the front, for the trenches from which they fought the Germans "in her behalf."

"Oh, yes, France is not a howling wilderness but a civilized country," he continued, "from which Lafayette came upon a written contract made with Silas Dean, pledging this country to make him a Major General before he would leave France and come to America, and he did not have sense enough to drill a company of soldiers, besides which he sniffled. Some of these days, when somebody gets up here and blows off about Lafayette, I mean to take him down a peg or two. I know Lafayette, and Washington knew him, and it was not Washington who had him released from that Austrian prison into which he was put when the French army chased him with the intent to kill. It was Napoleon Bonaparte in the treaty of Campo-Formio. Yes, I know Lafayette. He betrayed every French Government that trusted him, and the only independent command he ever had in America came very near getting bagged by Benedict Arnold, and it was only the James River that saved Lafayette and his command from being captured."

Soldier Heard of Twenty-one Hangings.

Senator Watson again asserted that ex-Senator Chamberlain of Oregon, who was War Chairman of the Committee on Military Affairs, had made practically the same charges as to the conduct of American officers.

"Did Senator Chamberlain," asked Senator Myers, Democrat, of Montana, "ever charge that soldiers were hanged without trial?"

"That is the one charge I have made that he did not make—I so stated a few days ago," was the reply.

He next read from a clipping, the source of which he did not disclose, what purported to be a Red Cross order. This stated that the Red Cross had built a gallows in France and was an order, presumably from a high official of the Red Cross, to have all references to the transaction taken from the Red Cross files and destroyed. It also directed the destruction of the gallows, and added that all reference to the subject was to be "entirely wiped off the books."

He read a telegram from a man who said he was an ex-soldier and who asserted that he had seen the gallows referred to in the Watson charges. The scaffold guard, the sender of the telegram said, told him that twenty-one men had been hanged on the gallows and that others were waiting to be executed. The veteran said he would come to Washington and repeat his statement but for the fact that he was "broke." Senator Watson said he would send the fare.

Another letter writer, who said he was Ernest M. Jeffery of Great Lakes, Ill., said he had seen a soldier hanged at Moselle. This letter was written on Red Cross stationery.

In the couse of the debate, Senator Brandegee had inserted in the record a letter from Major John G. Leichterter of Nashville, Tenn., who, as an officer of the Judge Advocate General's Department in France, prepared a statistical report of all cases involving murder, assault, desertion and other crimes that passed through the office for review.

The number of men sentenced to death, Major Leichterter wrote, was twenty-eight, and of these nine were executed, seven of them after conviction for assault and the other two for murder. These are the same figures as were read into the record by Senator New last Tuesday.

Major Leichterter referred to the charges as the "abserd statements of Senator Watson."

"I resent," Major Leichterter added, "Senator Watson's effort to mislead and prejudice the people when he does not know the facts."

TELLS OF FOUR EXECUTIONS.

A. E. F. Historian Says Two White Officers Were Shot.

Special to The New York Times.

CHICAGO, Nov. 4.—Harry D. Green, who made a special investigation of conditions in France as chief historian for the Adjutant General's Department of the American Expeditionary Force, said today that there was no foundation for the charges made by Senator Watson.

He said two negroes had been hanged at Brest for an attack on a fifty-year-old woman who was the keeper of a disorderly house. The woman did not die but the men were hanged in spite of the protests of French officials. This was the nearest to an injustice that he encountered.

A white Second Lieutenant, he said, was shot at Is sur Tille in the presence of 3,000 negro troops. This execution, Mr. Green asserted, followed trial and conviction of the officer for rape and murder. Only negro troops and a few white officers saw the execution. This was ordered by the Colonel in command to still complaint by negro soldiers that officers were singling them out for the death penalty.

At St. Nazaire, Mr. Green stated, a Captain in the Medical Corps was executed for inoculating enlisted men with disease germs instead of a typhoid fever preventive. This Captain, said Mr. Green, was from Cincinnati, and of German parentage.

"Senator Watson was always a trouble maker," Mr. Green said. "During the war he wrote letters to soldiers in France asking them questions which, if answered, might lead to reflections on officers."

The questions, Mr. Green averred, were somewhat as follows:

"Are you being treated all right?"
"Are you getting enough to eat?"
"Are you well clothed?"
"I suppose your weak-kneed officers are making life hard for you."

CITES SEVERE SENTENCES.

Albany Writer of Letter to Watson Saw No Hanging.

Special to The New York Times.

ALBANY, Nov. 4.—Thomas F. Gowran, who sent a letter to Senator Watson making charges of what he termed was "excessive sentence" of soldiers of the Rainbow Division in France, said today that what he saw made him so full of resentment that he asked to be transferred to another division.

"For the most trivial offense a man would be sentenced to ten or fifteen years in one of the Federal prisons. The trouble was that the men who were on the courts-martial were by no means experienced. Some of them might have been plumbers or blacksmiths, but they had no idea of justice."

He never saw an actual hanging, but heard rumors of many.

Gowran cites the sentences of two men who had been fighting and were tried by separate courts. One got twenty years and the other two years.

"Men were given twenty years for offenses which in civil life would be punished by a Police Magistrate with a $1 fine or a day in jail," he added. "The officers were trying to do their best, I have no doubt, but they were very incompetent."

"UNTRUE," SAYS PERSHING.

General Calls Watson Charges "Absolutely Without Foundation."

NASHVILLE, Tenn., Nov. 4.—General Pershing declared here today that the charges brought in the Senate by Senator Watson, were "the most outrageous and untrue accusations that could possibly be made and absolutely without foundation."

Which Is Better?

Safety of principal and good return, or uncertainty and anxiety as to the principal, no matter how great the return? A trustee has but one answer. Any other person has but one *sensible* answer.

The great fortunes are made by good earnings, careful savings and few losses. The Guaranteed First Mortgage, particularly when it pays 5½%, has no peer in the investment market. It means *no* losses.

Bond & Mortgage Guarantee Co.
Capital and Surplus $12,000,000.

176 Broadway, New York.
137 West 125th St., New York.
370 E. 149th St., New York.
175 Remsen St., Brooklyn.
350 Fulton St., Jamaica.
Bridge Plaza North, L. I. City.

Franklin Simon & Co.
A Store of Individual Shops
FIFTH AVENUE, 37th and 38th STS.

Now is the time to order—
Personal Holiday Greeting Cards
If you want them for Christmas

ENGRAVED CARDS INCLUDING NAME FROM YOUR OWN PLATE, PER 100, WITH ENVELOPES, 6.00 to 28.00

CARDS OF INDIVIDUAL AND ORIGINAL DESIGN, PRINTED PER 100, WITH ENVELOPES, 10.00 to 50.00

Because greetings of individuality are not merely a matter of money, but a mere matter of forethought, we offer a selection that is exclusive, from a collection that is inclusive only of the best.

ORDERS ALSO TAKEN FOR 25 TO 50 CARDS

Holiday stationery and monogram dies ordered now are an insurance against delay and annoyance at the holiday season.

STATIONERY SHOP—*First Floor*

The Tailored Woman INC.
A Shop of Tailor-mades

NEW SPORTS MODEL
Special for Saturday Only
$38.00

Developed in genuine Manchester Velveteen, in black, navy, brown or green, with stripes in harmonizing colors.

622 Fifth Avenue at 50th Street

Best & Co.
Fifth Ave. at 35th Street, N. Y.
Est. 1879

TO-DAY—OF SPECIAL INTEREST

Women's & Misses' Fashions

Misses' Jersey Dresses - 15.00
Also Poiret twill slip-ons and several youthful models in laine de guerre, and crepe de chine.

Misses' Street & Afternoon Dresses Reduced - 27.50
Originally 39.50 to 59.50
A most unusual group including crepe back satin, velveteen, Poiret twill, faille canton, tricotine and crepe de chine.

Women's Dresses Reduced - 29.50
Originally 45.00 to 69.50
Smart new models in black or navy canton crepe, crepe satin, poiret twill, and tricotine.

Box Coat Tweed Suits with Sleeveless Dresses - 49.50
The most practical development of the season—this combination of suit and dress. "Ranelagh" tweeds, smartly tailored. For women and misses.
Other models with capes or coats, some fur trimmed—55.00 to 59.50

Greatcoats of Fine English and American Fabrics - - 35.00
Hand-tailored, trim and exceedingly smart, of fabrics sturdy enough for any wind or weather. Overplaids, fleece and plaid back mixtures, silk lined and interlined. For women and misses.

Women's Coats Handsomely Fur Trimmed - - 75.00
Straight line coats, of rich materials, silk lined and interlined. Big collars of beaver, squirrel, wolf or opossum.

Slip-Over Sweaters with Round or V Neck - - - 3.50
The favorite complement for the separate skirt. Ribbed or block weave, of soft, fine wool with tasseled sash. Navy, black, beige, brown. Main floor.

Tan Calf or Grain Leather Oxfords - 6.90
Trim, comfortable walking shoes in brogue, wing or straight tip style.
Third floor.

POLITICAL ADVERTISEMENT.

MASS MEETING
under the auspices of the
Business Men's League
in
THE TOWN HALL
121 West 43d St.
TO-NIGHT
at 8 P. M.
SPEAKERS:
Hon. John F. Hylan
Hon. Charles L. Craig
Hon. Murray Hulbert
Hon. Julius Miller
Hon. Joab H. Banton
Miss Annie Mathews
HON. GEORGE B. McCLELLAN
Doors Open at 7 o'Clock.

The New York Times
Book Review and Magazine

TOMORROW

Europe Is Finished—An interview with Georg Brandes, "The Grand Old Man of Denmark," illustrated with a sketch by Cesare.

The Unknown Soldier—How the "unknown" hero of 2400 years ago was honored by Pericles; visualization of an "unknown's" funeral rites near the firing line in France; poem by Percy Mackaye in commemoration of America's Unknown Soldier to rest in Arlington.

Opera in Crinoline—What New York's two-million-dollar opera season holds in store for the coming season, with speculations as to who will qualify for Caruso's place.

Ask your newsdealer to reserve a copy

ADVERTISEMENT.

Cuticura
Clears the Pores Of Impurities

Daily use of the Soap, with occasional touches of the Ointment as needed, cleanses and purifies the skin and helps keep it free from eruptions.

Cuticura Talcum is ideal for powdering and perfuming.

Sample Each Free by Mail. Address: "Cuticura Laboratories, Dept. 6M, Malden 48, Mass." Sold everywhere. Soap 25c. Ointment 25 and 50c. Talcum 25c. [illegible] Cuticura Soap shaves without mug.

Men's Silk Dressing Gowns
Special 15.75

Tax included. Beautiful robes, made of fine brocade in the newest designs. Collar, cuffs and pockets of silk grosgrain. All sizes.

Broadway
at 34th Street

Saks
and COMPANY

Specialists in
Apparel

Wavy Hair Switches
5.95

Made in real hair, beautifully waved. In all shades except gray.

Third Floor

PARIS
L'Arc de Triomphe

Women's

Sheerest of French Silk Hose

—as Paris is wearing them—

7.50

The very sheerest silk hose made, 44 gauge—and the kind most favored by the smart Parisienne. And besides being smart we are offering them at the lowest price in New York.

All the fashionable colors.

Street Floor

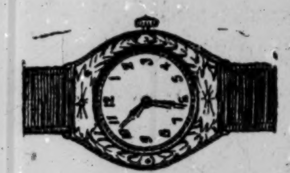

White Gold

Wrist Watches

14.50

Made of 14 kt. white gold in engraved tonneau shape, on ribbon bracelet. Fitted with 15 jewel lever movement, and completed with platinum finish dial.

18 kt. White Gold

Wrist Watches

26.50

Unusually low prices — 15 jewel lever rectangular movement set in 18 kt. white gold rectangular case, with silver-finish dial.

Street Floor

Saturday—Special

Ivortus and Shell Dressing Table Accessories

Reg. 3.00 to 5.00

at 2.00

This sale includes hair brushes, large cloth brushes, military brushes, and ring and long handle mirrors, made of handsome shell or Ivortus.

Fashionette Hair Nets

In cap or fringe styles, double mesh. Reg. 20c each.

1.25 per dozen

Street Floor

BOYS'
Imported English
Caps

in a special sale

at 95c

Every one silk lined and finished in the most expert manner. The cloths include fine tweeds, homespuns and novelty fabrics in a host of youthful colorings.

Second Floor

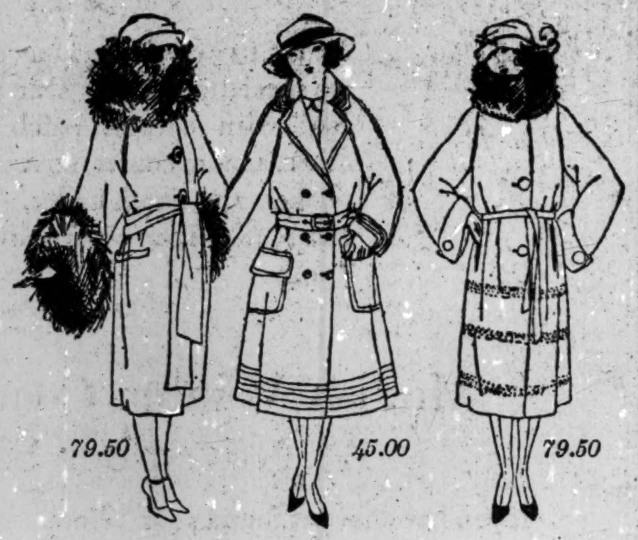

In the Misses' Coat Section

We Will Offer Saturday a Most Interesting Collection of

Misses' Man-Tailored Overcoats

At 45.00

that tell a story of smart youthfulness in swagger lines, roomy pockets and dashing leather buttons and belt buckles

Strictly man-tailored in finest double-faced or herringbone fleece, imported tweeds, chinchilla, and camel's hair, these overcoats can be depended upon for splendid service and enduring smartness. *Pictured.*

Also a Group of

Misses' Fur-Collared Coats
Saturday at 79.50

Really luxurious coats they are, made of Winter's most favored velvety fabrics—wondura, gerona, Pollyanna, and panvelaine, each one with a handsome and generously cut fur collar, and many with fur cuffs as well. Charming youthfulness characterizes each model, whether it follows the slim, straight silhouette, or makes its fashionable excursion into the realm of the bloused back and the wide flaring sleeve. Two styles pictured.

Second Floor

Saturday—A Sale of

Women's Leather Bags

Regularly 5.00 to 7.50

At 2.95

Every bag in this collection is worth a good deal more than 2.95, *and shows it.* They are the type that goes well with one's Autumn costume, and are as serviceable as they are smart.

In pouch, swagger and frame models, in tooled leather, pin Morocco, spider and alligator calf, rhino and patent calf, in gray, brown and black.

Street Floor

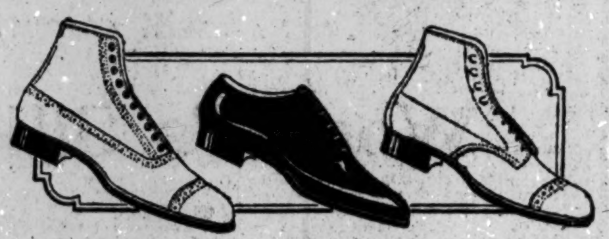

Boys' Dependable Shoes

in a variety of fine leathers

At 6.00 to 8.00

Shoes for dress-up occasions and for play, sturdily made to withstand the hardest wear, in black and tan calfskin, tan Scotch Grain leather, and patent coltskin for dancing.

Saturday Only

350 Pairs Boys' Shoes
Special 4.85

Medium and round toe models, skilfully made of dependable black and tan leathers.

Fifth Floor

A Happy Combination of Smartness and Economy

Misses' Costume Suits

Fur Trimmed—At the very moderate price of

59.50

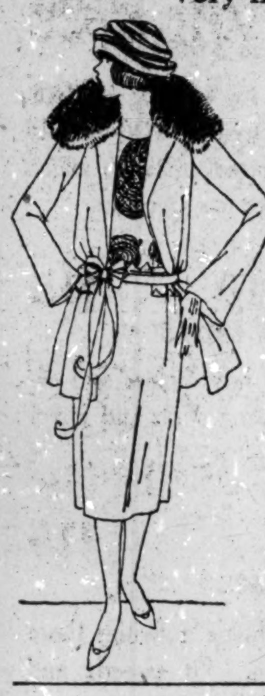

It starts with a simple straight line frock that achieves distinction by making the waist of rich figured silk.

The youthful coat is graceful of line, boasting a new sleeve and a handsome collar of nutria or caracul—and the whole costume is one of unusual distinction. Fashioned of duvet de laine. Silk lined and interlined. Sizes 14 to 18 years.

Second Floor

Fancy Girdles

Saturday at 1.00

—are made of suede, or soft, smoothly finished leather, and have fascinating leather tassels to complete them. They lend a colorful note to the dark frock, and a bit of variety as well, and are altogether desirable in this day of low waist lines.

Street Floor

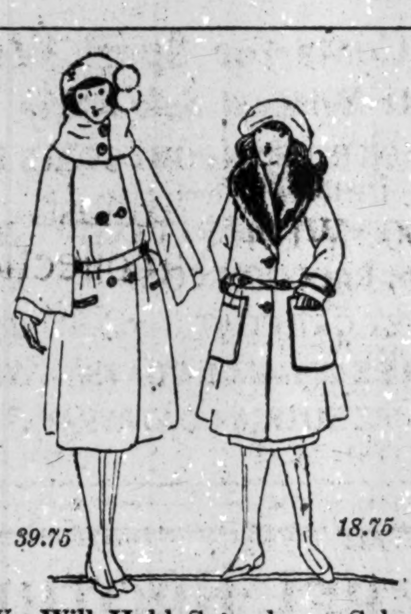

We Will Hold Saturday a Sale of

Girls' and Juniors' Coats

At 18.75

Flare and belted models that have been designed for the girl who is still growing—developed in soft all wool heather coatings, Bolivia and chinchilla, some with convertible collars of self material, others smartly collared with beaverette. Colors: Sorrento, Deer and Brown. Sizes 6 to 16 years.

At 39.75

Dressy Coats that are very good-looking, modeled in cape-coat or straight line effects, fashioned of finest quality Bolivia, fully silk lined and snugly interlined. Colors: Sumac, Malay and Black. Sizes 12 to 16 years.

Second Floor.

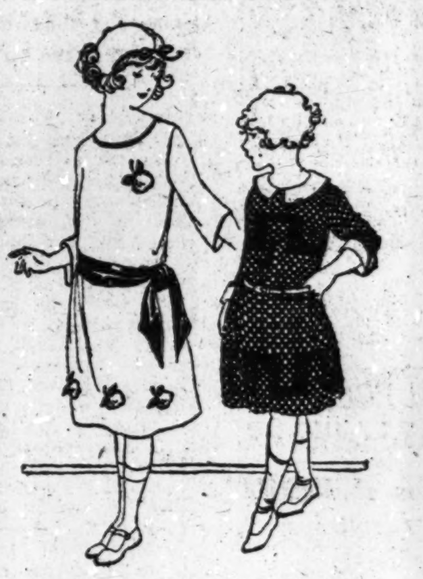

We Will Feature Saturday

Fall Frocks for Girls

At the special price of

14.75

One is of black-and-white checked velour, with a border of red stitchery on the skirt and bodice—and the red repeated in kid collar, cuffs and belt. The other is of soft red flannel, straight of line, very simply—which means smartly—trimmed with girdle of shoe black ribbon, and hand made ribbon motifs on the skirt. Sizes 6 to 14 years. Illustrated.

Girls' Velvet Frocks
Special 13.75

Well tailored frocks of excellent quality velvet, in straight or waistline models, with touches of hand embroidery and ribbon sashes for trimming. In Navy and Brown. Sizes 8 to 14 years.

Girls' Navy Blue Serge Skirts
Special 2.59

In box or side pleated models, attached to cambric bodice. In sizes 6 to 14 years.

Second Floor

Women's and Misses' Smart Skirts

of fine Prunella cloth and Satin Baronette

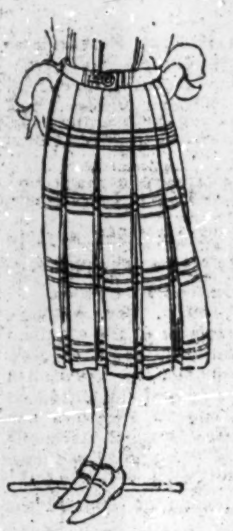

at 7.95

Regularly 12.75

The separate skirt has made for itself a definite place in the mode, and all the variations of Fashion are represented in this collection.

Every one is beautifully tailored in straight line, box or side-pleated effects, fashioned of Prunella cloth in colorful plaids and stripes, or Satin Baronette in black, navy and white. Waistbands 24 to 40.

Fourth Floor

"Jennie Qualite"

Best-looking and best-wearing of silk stockings

At 1.95

The vogue of "Jennie Qualite" hose grows daily, and well it should, for stockings of this mark are smoothly woven of carefully selected pure thread silk, are full-fashioned and strongly reinforced. Every shade that fashion demands, including nude, almond, lime, nickel, and African brown, as well as cordovan, black, and white.

Street Floor

SAKS & COMPANY

Will Offer Saturday A Large Collection of

Women's "Cragland" Tweed Suits

At 39.50

Sold only by Saks & Company

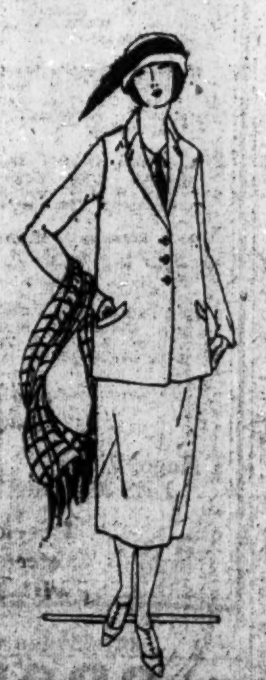

Imported and domestic tweeds in many different color effects are the good-looking roughish materials so carefully tailored into these suits.

The coats are perfect-fitting and may be worn belted or loosely, and have either notched or convertible collars, while the smartly cut skirts are of sufficient width to hang gracefully and to give freedom in walking.

Every detail of lapels, button holes and sleeve finishing shows tailoring skill that is usually associated only with costly "made to order" suits. One style *pictured.*

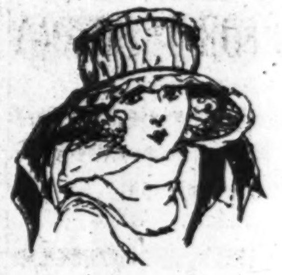

A Sale of Girls'

Trimmed Hats

Regularly 6.00 to 7.95

at 3.95

A splendid collection of hats for girls—in tailored models of beaver or velour, and dressy pokes and brim effects in velvet, trimmed with ribbon, flowers and feathers. In all the new shades.

Second Floor

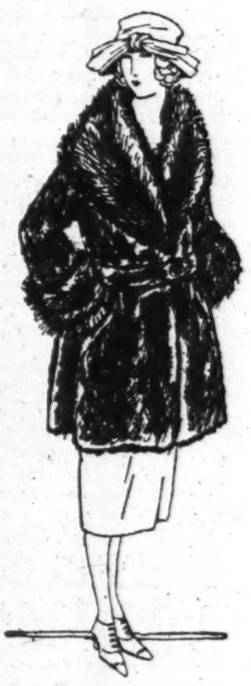

Two Remarkable Values for Saturday in

Women's and Misses'

Fur Coats

in styles for sports and street wear

At 79.50

Smart Pony Coats in 36 inch belted model with dyed skunk collar and cuffs. Lined with beautifully colored two-toned silks. *Illustrated.*

Natural Muskrat Coats

Very Special

98.50

Belted 36 inch model, made of dark, lustrous skins, lined with fine quality silk.

Sixth Floor

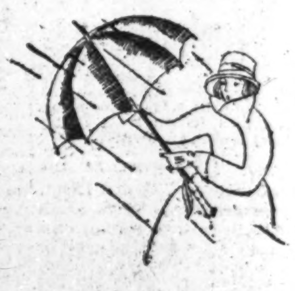

Women's

Colored Silk Umbrellas

Regularly 6.95

Saturday only

At 5.35

—lend a note of cheerful brightness to the street costume, with their colorful silks and varied handles. These are splendidly made of fine, heavy silk with taped edges, and have full length handles of bakelite or leather and bakelite tips and stub ends. Some bakelite mountings show rich amber colorings.

Street Floor

ITALY'S UNKNOWN SOLDIER ENTOMBED

Vast Throngs and 6,000 Battle Flags Attend Him on His Last Journey.

WAR MOTHERS ARE HONORED

Ten, With an Equal Number of Widows, Escort the Body Through the Streets of Rome.

ROME, Nov. 4.—Italy's unknown soldier this morning found final sepulture in the Victor Emmanuel monument, "the Altar of the Country," exactly under the allegorical figure representing Rome. King Victor Emmanuel and the royal family were the chief mourners in the solemn ceremony, which was rendered deeply impressive by the presence of large numbers of widows, orphans, mothers and blind and mutilated men of the war.

About the huge monument were high officers of State, ministers, generals, admirals, Senators and Deputies—and grouped near the tomb were representatives of war widows, mothers and mutilated.

The body was transported from the church of Santa Maria degli Angeli in formal procession. The same order that characterized the impressiveness of the transportation of the body from the station to the church prevailed, except that the King and royal family awaited the body at the monument.

Crowds lined the route and pressed against the troops so solidly that it was with difficulty that the soldiers held their positions. The Via Nazionale was a mass of surging humanity, but the solemn character of the occasion was always maintained. The crowd paid silent homage to the symbol of Italy's dead as the gun carriage bearing the body passed down the long, wide thoroughfare to the monument. Men bared their heads and women bowed in remembrance of brothers or sons lost in the gigantic conflict.

The procession at last reached the Piazza Venezia, taking its place before the monument, and there eight non-commissioned officers lifted the coffin from the gun carriage and carried it up the two short flights of steps to the place of burial.

The coffin was then introduced into the place allotted for it, and then by a hydraulic contrivance the door of heavy stone was closed. The unknown soldier reposed in his last resting place. At that moment, the bells of the various church edifices throughout the capital began pealing the message that the ceremony was concluded. The artillery from the various stations in and about Rome then fired salutes to the memory of the warrior representative of all Italy's sons who fell on the field of battle.

Taking part in the ceremony at the monument were ten widows and ten mothers, chosen from among relatives of fallen soldiers, who escorted the body with the wearers of the gold medal for valor from the church to the monument.

All arms of the service were represented in the procession, each designated by a battle flag or banner. These flags when the body was being placed in the inset made for it in the monument, were massed at the foot of the huge structure. In the group of colors were some which the King had decorated with medals of gold, silver and bronze.

The United States was represented at the ceremonies by Richard Washburn Child, American Ambassador to Italy, and a number of naval and military attachés, including Major Gen. March, who wore the green cord representing the Grand Cross, a decoration recently bestowed upon him by the King.

The throng clamoring to view the ceremonies was said to be the largest ever assembled in Rome. All the streets leading to the route of the parade had been filled with people since 7 o'clock in the morning. It was estimated that more than 6,000 battle flags were carried in the line of march.

The ceremonies were performed amid intensely reverent silence. No speeches were delivered, the ceremonies taking the form of a simple recitation of the mass. An additionally solemn atmosphere was cast about the crowds because of the fact that the sky was densely cloudy and the air was mist-laden.

Premier Bonomi and Minister of War Gasparotto have sent dispatches to Vittorio Rolandi Ricci, Italian Ambassador to the United States, and General Armando Diaz, Italian Commander-in-Chief, who is visiting America, a cable asking them to extend to the people of New York today the thanks of the Italian people and army for participating in exercises in honor of the Italian unknown soldier. The cablegrams declare that the participation in these services by the American people is evidence of the fraternal solidarity of Italy and the United States.

Special Cable to THE NEW YORK TIMES.

ROME, Nov. 4.—A little white-haired peasant woman, in Calabrian costume, wearing a gold medal awarded for the valor of her dead son, was the focus of all eyes as she walked through the streets during the celebrations for the unknown soldier. All the men in uniform saluted and civilians raised their hats, some even stopping to kiss her hand.

She is the mother of Luigi Settimo Intrieri, who, when an exploding shell tore away both his arms, refused to be removed to the rear, and when, a few minutes later, another shell mangled both his legs, continued to encourage his companions and insisted on dying in the conquered Austrian trench.

BOSTON, Nov. 4.—Consuls of the allied nations, Governor Cox and Lieut. Gov. Fuller, representatives of the army and navy and distinguished Italian citizens were present in the Cathedral of the Holy Cross today when a solemn high mass of requiem was sung for the unknown Italian soldier, whose funeral took place in Rome. Cardinal O'Connell presided at the ceremony, and spoke his word of tribute to the memory of the unknown.

Italian residents who served in the World War formed a procession with various societies in North Square, the centre of the Italian colony, and marched to the cathedral. They carried American and Italian flags, which they banked just inside the chancel rail. Immediately in front of the sanctuary entrance had been raised a catafalque. Around this stood lighted candles, and the various societies placed large wreaths at its head and foot.

MEXICO CITY, Nov. 4.—Ceremonies in honor of Italy's dead in the World War, synchronizing with the ceremonial in Rome for Italy's unknown soldier, were held here today by the Italian colony. Stefano Carrara, the Italian Minister, headed the participants.

'UNKNOWN SOLDIER' OF ITALY HONORED

Mgr. Lavelle Prays for Disarmament Over Catafalque in St. Patrick's Cathedral.

Looking over the catafalque erected to Italy's "unknown soldier," at a high requiem mass in St. Patrick's Cathedral yesterday, Mgr. Lavelle made a solemn prayer for disarmament, and that the work of the coming conference might be "wise and great."

It was an impressive ceremony in which Archbishop Hayes was the celebrant, and General Armando Diaz, the Italian Ambassador, Rolandi Ricci; Major Gen. Robert Lee Bullard, Mayor Hylan and many other high officers of the church and men of Italian ancestry prominent in the affairs of the city were spectators. The church was crowded with Italians, many of them wearing the uniforms in which they fought after returning to Italy from the land of their adoption.

Before the ceremony Mayor Hylan, Grover A. Whalen, Commissioner of Plant and Structures; Lieut. Gov. Jeremiah Wood, Rodman Wanamaker and the Italian Ambassador met General Diaz and his staff at the Ritz-Carlton Hotel and walked up Madison Avenue to the Cathedral, preceded by a squad of mounted policemen. Before the main entrance to the Cathedral were members of Italian societies holding banners of their organizations, and the official party walked through this lane of flags to the doorway. A guard of honor from Governors Island, under command of Lieutenant Allan F. Reif was in front of the church.

The central aisle of the church was lined with American soldiers, wearing their war helmets. More than three hundred priests and officers of the Church occupied seats in the sanctuary, among them Mgrs. McKenna, Arochesi and Edwards and the Right Rev. Abbot Mittigi. Assisting Archbishop Hayes were the Rev. Daniel Burke, the Rev. Joseph Januzzi, deacon; the Rev. J. Silpigni, sub-deacon, and the Rev. Ernest Coppo and the Rev. J. Demo, deacons of honor. Mgr. Joseph P. Dineen was master of ceremonies.

After the ceremony, General Diaz placed a wreath on the statues of George Washington and of Garibaldi in Washington Square. A band played "The Star-Spangled Banner" and the Italian national anthem.

IMMIGRATION POLICY CHANGED, SAYS LAWYER

Arrivals in Excess of Monthly Quotas to Be Admitted in Following Month.

Max J. Kohler of 253 Broadway, an attorney specializing in immigration cases, said yesterday that the Bureau of Immigration had changed its policy with regard to the 3 per cent. immigration law passed by Congress last May, against which foreign Governments had protested. The law limits the immigrants of each nationality per annum to 3 per cent. of the people of that nationality living in the United States at the time of the 1910 census and provides that not more than 20 per cent. of the annual quota shall be admitted in any month.

Hitherto, immigrants arriving after the monthly quota had been admitted have been deported, but Mr. Kohler said a new order had been issued allowing such immigrants to remain at Ellis Island and enter the country in the quota of the following month.

In consequence of the new order, Mr. Kohler said, the Bureau of Immigration had consented to the release of Bienvenide Uziel, a 22-year-old Greek woman, on a writ of habeas corpus obtained through Mr. Kohler. The attorney said the woman arrived on a Greek ship on Oct. 1, the day a new monthly quota for Greece began, but was entered as arriving two days later, after the monthly quota for Greece was exhausted. She was ordered deported and was held on Ellis Island while Mr. Kohler took steps in her behalf. United States Judge Learned Hand issued the writ of habeas corpus on Wednesday, and it was served on Thursday.

SERGEANT WOODFILL SEES THE PRESIDENT

War Hero Receives Congratulations at Executive Offices, Then Is Introduced to House.

WASHINGTON, Nov. 4.—Sergeant Samuel Woodfill, selected by General Pershing as the greatest war hero of them all, was presented to President Harding today and congratulated by the Chief Executive on his war record. As he left the executive offices he met Representative Kahn, Republican, of California, Chairman of the House Military Committee, who also told him that the whole country would always remember him with gratitude.

Sergeant Woodfill was brought to the White House by Senator Ernst of Kentucky, in whose State he is now stationed.

Sergeant Woodfill later was accorded an unusual reception by the House. The Sergeant, sitting alone in the members' gallery, arose, saluted and then bowed as he was introduced to the House by Representative Benham of Indiana, in whose district he was born and where he was known in his boyhood days as "the Belleview scrapper."

Representative Woodruff of Michigan, at one time Sergeant Woodfill's commanding officer, in announcing that he soon would introduce a bill to give the hero his former rank as a Captain, declared that nobody closely associated with him knew of his exploits until after the issuance of general orders, and that the Sergeant's one regret was that he had not killed a few more of the enemy.

The Sergeant went into the corridor after the reception and shook hands with nearly every member of the House.

MANY SHOT FOR THEFT OF GEMS FROM SOVIET

Official Executed for Stealing 50,000,000,000 Rubles' Worth —Owners Hid Many Jewels.

MOSCOW, Nov. 3.—Nineteen men have been shot and forty men and women sentenced to prison terms after conviction before a Moscow court-martial for thefts of diamonds, platinum and old silver and jewelry from the Goernment stores. These stocks were taken over by the Soviet from shops and individuals at the beginning of the Bolshevist régime.

The Chief Inspector of the State Control Commissariat, M. Aventikyanz, who has been executed, was convicted of stealing 50,000,000,000 rubles' worth of gems and precious metals. Other officials and employes were found guilty of stealing large diamonds or attempting by bribery to shield persons implicated.

BAKU, Oct. 29.—Treasures of gold and jewels are still hidden in Russia, secure from Soviet requisitions and robberies, their estimated value mounting into hundreds of millions of gold rubles. Russian families, especially in jewel collections, were far more wealthy than families of corresponding means in other countries, and it is certain that neither the Soviet nor refugees have taken all these for sale abroad.

On several occasion families have told the correspondent how they outwitted the Soviet agents. In one family diamond and pearl necklaces were broken up and the parts hidden, at dead of night, in bed posts, in the tubing of electric light wires, in garbage pails, and even in paper weights lying exposed on a table. When Soviet agents came to make inspections they tapped the walls, tore up the floors and dug in the gardens, but found nothing.

With free trade, many of these hidden treasures are now coming out to be sold in the markets to tide the owners through the Winter.

Dr. Morison Elected to Oxford Post.

LONDON, Nov. 4.—It is announced at Oxford University that Samuel Eliot Morison, lecturer on history at Harvard University, has been elected to the Harold Vyvyan Harmsworth Professorship of American History at Oxford, says The London Times. The professorship was established and endowed in the Summer of 1920 by Viscount Rothermere in honor of his son, who was killed in the war. A donation of [illegible] was made for the professorship.

CEREMONY PLANNED FOR UNKNOWN DEAD

War Department Announces Program in Arlington Cemetery on Armistice Day.

OPERATIC STARS TO SING

Government Officials, Foreign Dignitaries and Chaplains All Have Part in the Services.

WASHINGTON, Nov. 4.—The call of an army bugle sounding "Attention!" will bring the gathering at Arlington National Cemetery to its feet at noon on Armistice Day to stand two minutes in silence as a memorial to America's unknown dead. For the same period a similar pause in the nation's life everywhere, by proclamation of the President, will testify to the country's regard for its nameless soldiers in France.

Secretary Weeks will act as official Master of Ceremonies at Arlington. The detailed program for the services marking the burial of the unknown dead at the Memorial Amphitheatre in the Arlington Cemetery was made public today by the War Department.

To conclude the period of silence at Arlington, the Marine Band will lead the audience in "America," and the address of President Harding, the only address to be delivered over the casket, will then be made.

A quartet from the Metropolitan Opera Company of New York will follow with the hymn, "The Supreme Sacrifice." Those composing the quartet are Miss Rosa Ponselle, Miss Jeanne Gordon, Morgan Kingston and William Gustafson.

The honors bestowed by the United States Government and by the allied Governments on the unknown soldier will then be conferred. President Harding will pin on the coffin the Congressional Medal of Honor and the Distinguished Service Cross. He will be followed by Lieut. Gen. Baron Jacques, who will bestow the Belgian Croix de Guerre. Earl Beatty, Admiral of the fleet, will pin the British Victoria Cross beside the other decorations, Marshal Foch will place upon it the French Medaille Militaire and Croix de Guerre, General Armando Diaz, the Italian Gold Medal for Bravery, Dr. Bedrich Stepanek, Czechoslovak Minister, the Czechoslovak War Cross, and Prince Lubomirski, Polish Minister, the Virtuti Militari.

The audience will join the quartet in the hymn, "O God, Our Help in Ages Past," Chaplain Lazaron will read from the Psalms, Miss Ponselle will sing "I Know That My Redeemer Liveth," Chaplain Frasier will recite a Scripture lesson, and the services within the amphitheatre will conclude with the singing of "Nearer My God To Thee," by the audience.

The coffin will then be carried out to the crypt on the terrace of the amphitheatre, the President and Mrs. Harding, the Vice President and Mrs. Coolidge, senior foreign delegates to the conference, Secretaries Hughes, Weeks and Denby, the distinguished foreign officers and General Pershing following. As the coffin is placed in the crypt, the burial service will be read by Chaplain Brent, and floral decorations will be placed on the tomb by Representative Hamilton Fish of New York; Mrs. R. Emmett Digney, representing American war mothers; Mrs. Julia McCudden, for British war mothers, and Chief Plentycups of the Crow nation will place his war bonnet and coup stick on the tomb also as a tribute from the Indians of the United States to the unknown dead.

Three salvos of artillery will mark the regular triple volleys for military dead. Taps will be sounded by an army bugler and the national salute of twenty-one guns fired from a near-by field battery will end the ceremony.

France Makes Nov. 11 a Holiday.

PARIS, Nov. 4.—The Chamber of Deputies today passed a bill making Armistice Day a national holiday. This year it will be celebrated Nov. 11, but afterward it will be observed on the Sunday following Nov. 11.

Signs Nov. 11 Holiday Resolution.

WASHINGTON, Nov. 4.—The resolution of Congress declaring Armistice Day, Nov. 11, a legal holiday, was signed today by President Harding. He is expected soon to issue a proclamation on the subject.

L. G. KAUFMAN SUES BANKS.

Chatham and Phenix Head Acts in Sale of Building in Marquette.

Special to The New York Times.

MARQUETTE, Mich., Nov. 4.—Louis G. Kaufman, President of the Chatham and Phenix National Bank of New York, has begun suit in the United States court here against the Marquette National Bank and its Directors and the Union National Bank of Marquette and its Directors, to set aside as illegal a sale of the Marquette National Bank building and its assets to the Union National Bank as liquidating agent for the former bank.

The corporate existence of the Marquette National Bank recently expired and its building and assets were sold by the Directors to the newly organized Union National Bank. Mr. Kaufman, who, with other members of his family, controls the other two banks in this city, submitted a bid to purchase the building, furniture and fixtures of the Marquette National Bank, of which he was also a stockholder, for $150,000 after the Directors of that bank had voted to sell the property to the new bank for $80,000, the figure at which it had been appraised. Mr. Kaufman's offer was turned down. He was not invited to become and is not a stockholder in the new bank, which is conntrolled by and its Directors embrace some of the leading and wealthiest citizens of Marquette.

The suit promises to be an interesting one. Beekman, Menken & Griscom of New York City; Miller, Eldredge & Eldredge of Marquette, and W. T. Potter of Ishpeming are attorneys for the Kaufman interests. Myron J. Sherwood of Marquette is counsel for the defendants.

MANY SEEK WORK ABROAD.

Commerce Department Is Told of Exodus to South America.

WASHINGTON, Nov. 4.—Abnormal economic conditions in the United States and the number out of employment have influenced many persons to seek opportunities abroad, the Commerce Department was informed today by Consul E. M. Lawton, at Sao Paulo, Brazil. American Consuls abroad, he declared, are receiving many letters of inquiry as to conditions from the standpoint of the worker.

"Many others," Mr. Lawton said, "do not even make any investigation, but, influenced by alluring tales which have been heard about good openings for American workmen in South America, have pulled up stakes and embarked for that port which seems to them most attractive.

"The low tide of labor conditions is not confined to the United States, and if there are less workmen unemployed in other lands it is because the workmen are not accustomed to the scale of living of American workmen and are willing to work for much less wages."

J. M. Gidding & Co.
564-566-568 Fifth Ave. At 46th Street
NEW YORK THE PARIS SHOP OF AMERICA PARIS

When completed our new home will be
Fifth Avenue, 56th and 57th Streets

Our Removal Sale Features To-day

Sport Suits $45 $65 $85
Made to sell for $75 to $145

Tweeds and homespuns in youthful models. Several styles are presented with or without fur collars.

Sport Coats $65 $75 $100
Made to sell for $95 to $145

In jaunty types expressly desirable for wear at football games and other outdoor sport activities. Of Camels Hair, Tweeds, Polo Cloths and imported mixtures, many with large collars of raccoon or Australian opossum.

Wool Sweaters $10 $15
Made to sell for $15 to $25

—Tuxedo and slipover sweaters in solid colors and effective color combinations emphasizing plain and novel weaves.

Sports Knickers $15
Made to sell for $25

For the Golf Links or strenuous athletic activities these knickers are particularly desirable. Of tweeds and homespuns in appropriate color blendings.

Blouses $10 $15
Made to sell for $20 to $40

An assemblage of waists developed in crepe de chine, georgette, satin and other silk fabrics featuring novel notes in beading and embroidery. In all the fall suit colorings.

Fur Coats for Sport Wear
At Removal Sale Prices

$250	BLACK RUSSIAN PONY COATS (Raccoon & Skunk Collars)	175.00
$295	NATURAL MUSKRAT COAT	195.00
$395	NAT. RACCOON COAT	295.00
$450	CIVET CAT COAT	295.00
$495	TAUPE CARACUL COATS	350.00
$550	TAUPE NUTRIA COAT-WRAP	395.00

GIMBEL BROTHERS
32nd STREET – BROADWAY – 33rd STREET NEW YORK CITY

BOOKS
5 VOLUME SETS To Go At $3.95
A Dozen Best Loved Authors
Best of Christmas Gift Buys

Mrs. Southworth's Works.—Ishmael. Self-Raised. The Hidden Hand. The Changed Brides. The Bride's Fate.

Mary J. Holmes' Works.—Tempest and Sunshine. Lena Rivers. English Orphans. Meadow Brook. Homestead on the Hillside.

Charles Dickens' Works.—Great Expectations. Oliver Twist. Old Curiosity Shop. Christmas Stories. Tale of Two Cities.

Sir Walter Scott's Works.—Ivanhoe. Kenilworth. Black Dwarf. The Monastery. Rob Roy.

William Black's Works.—A Princess of Thule. Madcap Violet. Yolande. White Wings. Judith Shakespeare.

Rudyard Kipling's Works.—Soldiers Three. Barrack Room Ballads. Plain Tales From the Hills. The Phantom Rickshaw. The Light That Failed.

A. Conan Doyle's Works.—Micah Clarke. The White Company. The Firm of Girdlestone. A Study in Scarlet. The Sign of the Four.

R. L. Stevenson's Works.—Treasure Island. The Master of Ballantrae. Kidnapped. Dr. Jekyll and Mr. Hyde. New Arabian Nights.

Hall Caine's Works.—The Bondman. The Deemster. Shadow of a Crime. A Son of Hagar. The Last Confession.

Nathaniel Hawthorne's Works.—The Scarlet Letter. House of the Seven Gables. Mosses from an Old Manse. Twice-Told Tales. Tanglewood Tales.

Marie Corelli's Works.—Romance of Two Worlds. Thelma. Vendetta. Wormwood. Ardath.

Rosa N. Carey's Works.—Not Like Other Girls. Queenie's Whim. Esther. Only the Governess. Mary St. John.

Victor Hugo's Works.—By Order of the King. History of a Crime. Hunchback of Notre Dame. Ninety-Three. Toilers of the Sea.

Jules Verne's Works.—Tour of the World in 80 Days. From the Earth to the Moon. 800 Leagues on the Amazon. The Mysterious Island. 20,000 Leagues Under the Sea.

Cooper's Leather-Stocking Tales.—The Deerslayer. The Last of the Mohicans. The Pathfinder. The Pioneers. The Prairie.

Cooper's Sea Tales.—The Red Rover. The Two Admirals. The Pilot. Wing and Wing. The Water Witch.

Macaulay's History of England.—Vols. I., II., III., IV., V.

E. Marlitt's Works.—Gold Elsie. Old Mam'selle's Secret. Lady With the Rubies. Second Wife. Princess of the Moor.

And These: Household editions, bound in cloth, with leather labels—gold tops

Hugo, Victor—
LES MISERABLES
2 vols. $3.00

Blackmore, R. D.—
LORNA DOONE
2 vols. $3.00

GIMBELS BOOK SHOP—Main Floor

ADVERTISEMENT.
NOV. 3-8 **SBSR** NOV. 12-13

POLITICAL ADVERTISEMENT.
VOTE FOR
JOHN J. HOPPER
FOR REGISTER

Women's Tweed Suits
Never fail to be chic
$29.50

Today, two particularly acceptable models are specially priced. One has the longer coat with correct patch pockets, the other, a more conservative cut, has the slit pockets and notch collar. In green, tan and blue mixtures and snowflake tweeds. $29.50.

THIRD FLOOR

Modish Winter Coats for Women At November Sale Prices

If you have not yet found your Winter coat, you will end your search here where prices are far below Autumns past and styles anticipate the mode. The materials of excellent quality are as varied as the styles, which follow lines that Paris has sanctioned. To be specific—

At $65
Straight-line and wrap coats with or without fur are fashioned of smart Winter coatings. Mole, nutria or Australian opossum are the furs used.

At $75 and $85
Straight-line and wrap coats with or without fur developed in Orlando, Osiris and many other rich Winter coatings. Beaver, squirrel, caracul and Australian opossum fashion collars.

At $115
Straight-line and wrap coats fashioned of Panvelaine, Evora, Kashmir Radiant and Orlando are made becoming with squirrel, beaver and wolf trimmings.

The Colors
And, of course, you are interested to know that Sorrento, Malay, navy and black are the predominating colors. The linings are crepe de Chine or peau de cygne.

THIRD FLOOR

Lord & Taylor
FIFTH AVENUE

"America's Making" Exposition is being held at the 71st Regiment Armory. Everyone should visit it.

B. Altman & Co.
MADISON AVENUE – FIFTH AVENUE, NEW YORK
Thirty-fourth Street Thirty-fifth Street

A Sale on the Sixth Floor
for to-day (Saturday)
will comprise
Women's Silk Dresses
(Sizes: 34 to 44)
offering extraordinary value at
$22.50

(Sixth Floor; Thirty-fifth Street elevators)

DUTTON'S
Personal Greeting Christmas Cards
Are Now Ready for Inspection
681 Fifth Avenue, at Fifty-fourth Street

From the President of the Philippine Senate.

An important article in November CURRENT HISTORY MAGAZINE is contributed by the President of the Philippine Senate, in which he tells why the Filipinos want independence. Two Cabinet members and important publicists from different countries have interesting articles in this issue. Symposium on the Arms Conference. Double page map of the Pacific. Portraits of the delegates. 208 pages. On news stands.—Advt.

Agencies to Ford Owners
offered in Sullivan, Ulster, Orange, Dutchess, Putnam, Rockland, Westchester, New York, Richmond, Kings, Queens, Nassau and Suffolk Counties, in New York; Fairfield and New Haven and Hartford in Connecticut; Bergen, Passaic, Sussex, Warren, Morris, Somerset, Union and Middlesex in New Jersey. Men with mechanical knowledge of Fords preferred. A real proposition on an indispensable Ford part. No investment, large returns, thorough advertising assistance. Quick action assures you choice of territory.
THE FORTIME PRODUCTS COMPANY, WARREN, OHIO.

'LOST LEGION' MEETS IN WASHINGTON

The Gentlemen of the Press Whose Job Is to Attend Conferences of the Powers.

11 NATIONS REPRESENTED

Roster of the Foreign Correspondents Who Will Tell the World About the Arms Conference.

Special to The New York Times.

WASHINGTON, Nov. 4.—The "Lost Legion" is gathering in Washington.

That is the title bestowed upon themselves by the group of journalists from all parts of the world who encounter one another whenever and wherever the Great Powers hold an international conference. Most of them have had wide experience in those crises of peace and war which have affected the destinies of nations. They have come to the capital of America to try once more correctly to inform the public opinion of the world what the representatives of nine participating nations are endeavoring to do or not to do in the way of settling great issues which, if they remain unsettled, may again disturb world peace. Some of them are pessimistic, others are filled with a hopeful optimism, others are neutral and have open minds on the question of the good or evil that the conference may accomplish. But the greater number of them, from their habit of rubbing elbows with all sorts and conditions of men, have a spirit of comradeship which probably does not exist to the same degree among men of any other profession.

Arnold Bennett and Stephen Bonsal, who are well known by their writings on both sides of the Atlantic will represent The Westminster Gazette of London which, after a long career as an afternoon paper starts out as a morning journal next Monday. Mr. Bennett is known chiefly as a writer of novels but in recent years he has taken an interest in other things, and produced a book dealing with his experiences in America. Mr. Bonsal is an American who has spent much time abroad and is particularly familiar with Far Eastern and Pacific problems through a long residence in the Philippines and elsewhere in the Orient.

H. Wickham Steed is the editor of The London Times. He was for many years a correspondent of "The Thunderer" on the Continent of Europe, and before being elevated to his present position was the foreign editor of his newspaper. He was recently in this country with Lord Northcliffe, and showed then an intense interest in the problems which would come before the Washington conference. He will have associated with him in Washington W. F. Bullock, the New York correspondent of The Daily Mail and other Northcliffe newspapers, one of Lord Northcliffe's right-hand men, and Wilmott H. Lewis, the Washington correspondent of The London Times, who has been an extensive traveler, had a long residence in the Far East, and will be able to speak Welsh with Mr. Lloyd George if the latter manages to cross the Atlantic. Mr. Steed, Mr. Bullock and Mr. Lewis have taken a house in Washington, where they will reside during the period of the conference.

Lieut. Col. Charles A. Court Repington, who will represent The London Daily Telegraph in Washington for the period of the conference, became famous throughout the world during the great war as military critic of The London Times. Colonel Repington, a graduate of Eton and the British Military College at Sandhurst, had a notable career in the British Army, serving in the Afghanistan, Burmese, Sudanese and South African campaigns, and received decorations for gallant conduct. He is a Commander of St. Michael and St. George. Another outstanding figure among the British correspondents who will attend the conference is H. G. Wells, the noted philosophical writer, novelist and historian. He comes to Washington under an arrangement to send dispatches to The London Daily Mail and a "syndicate" of American papers.

A. Maurice Low, a veteran journalist and publicist, British born, who has resided in the United States for more than half his life, will "cover" the conference for The Morning Post of London, which he represents regularly in Washington. Mr. Low is an authority on American affairs, and has written a comprehensive work dealing with the psychology of the American people. P. W. Wilson, who will represent The Daily News of London at Washington during the conference, is a former member of Parliament, who for several years has been the New York correspondent of his newspaper. J. G. Hamilton of The London Daily Chronicle is another British journalist, whose fine reputation has preceded him to Washington.

Two Frenchmen whose reputations as vigorous writers on political subjects extend beyond the borders of their own country are Stephane Lauzanne, the editor of La Matin, of Paris, and André Geraud, the principal political writer of the Echo de Paris. Mr. Lauzanne has been much in America and has a wide acquaintance among public men here. He was last in Washington in the Spring, when he accompanied former Premier Viviani on his mission to the United States in behalf of the French Government. Mr. Lauzanne's English is fluent in conversation and he writes it with an ease and grace that an accomplished native of England or America might well envy.

Mr. Geraud is best known to the reading public by his pen name of Pertinax. His writings have had a marked influence upon French political thought, and no writer for any French newspaper has been more frequently quoted by American newspaper correspondents at Paris in their cable dispatches. Mr. Geraud combines his ability as a critical writer with what American newspaper men call "a nose for news," and he has given to the world many important political happenings which have had a bearing on international relations. This is his first visit to America.

Philippe Millet of the Petit Parisien speaks English with what may be described as a British accent. When he called on President Harding the other day, and in response to a question told him of the enormous circulation of the Petit Parisien, the proprietor of The Marion Star gasped with astonishment.

Luigi Barzini, who has come to Washington as the representative during the conference period of the Corriere de la Sera of Milan, the proprietor of which is Luigi Albertini, one of the members of the Italian delegation to the conference, stands in the forefront of the journalists of Italy, has seen many years' service for The London Daily Mail and other Northcliffe papers in all parts of the world. He had a splendid journalistic opportunity during the war between Russia and Japan. He happened to be in the Far East when this war took place and accompanied the Japanese forces in their Port Arthur campaign's ending splendid reports to his newspapers. He was a partner of Prince Scipione Borghesi, great-grandchild of Napoleon's sister Pauline, in the motor car race from Paris to Peking, and "covered" that event for the Corriere de la Sera and The London Daily Mail. He is not only an able Italian journalist, but a very good artist.

The Japanese newspapers are displaying their enterprise by sending to Washington the largest and most representative delegation that has ever been dispatched to a single assignment in a foreign country. More than a score of the Japanese newspaper writers have already reached Washington, and they are to be joined by others. The Asahi alone, which publishes editions in both Tokio and Osaka, is sending five representatives, among them Seigo Watanabe, one of the brightest of the Japanese journalists, who represented his newspaper at the Paris Peace Conference, and then made a tour of all the troubled regions of Europe, penetrating into Turkey and Russia, after visiting the Balkan States and Central Europe.

Here is a list of the principal members of the "Lost Legion," who will represent the foreign press in Washington during the period of the conference:

BRITISH.

Arnold Bennett, The Westminster Gazette, London.

Stephen Bonsal, The Westminster Gazette, London.

Michael F. Buckley, The Central News, London.

W. F. Bullock, The Daily Mail, The Evening News and The Weekly Dispatch, London.

W. A. Crawford, The Central News Association, London.

Leopold Grahame, The Financier, London.

J. G. Hamilton, The Daily Chronicle, London.

Wilmott H. Lewis, The Times, London.

A. Maurice Low, The Morning Post, London.

H. W. Nevinson, The Manchester Guardian, Manchester, and The Daily Express, London.

Roderick J. Prew, Universal Service, London.

Lieut.-Col. Charles A. Court Repington, The Daily Telegraph, London.

H. Wickham Steed, The Times, London.

H. G. Wells, The Daily Mail, The New York World, The Chicago Tribune.

F. Douglas Williams, Reuter's, Limited, London.

P. W. Wilson, The Daily News, London.

Paul Weir, Reuter's Limited, London.

CANADIAN.

Albert R. Carman, Montreal Star, Montreal.

Gregory Clark, Toronto Star, Toronto.

Ben Deacon, Canadian Press, Limited.

Lukin Johnston, Vancouver Daily Province, Calgary Herald, Victoria Times, Winnipeg Tribune.

Tom King, Manitoba Free Press, Winnipeg.

Ross Monro, Toronto Globe.

Grattan O'Leary, Canadian Press, Limited.

J. A. Stevenson, Toronto Star, Toronto.

AUSTRALIAN.

A. Rothman, Australian Press Association.

Paul Standard, Australian Press Association.

INDIAN.

R. B. Sapre, Kesri Lokmanya, Poona, Maratha, Bombay.

FRENCH.

M. Basse, Agence Havas, Paris.

Henri Collin Delevaud, Agence Havas, Paris.

M. Galtier, Le Temps, Paris.

Andre Geraud, Echo de Paris, Paris.

Stephane Lauzanne, Le Matin, Paris.

Philippe Millet, Petit Parisien, Paris.

Henry L. Sweinhart, Agence Havas.

ITALIAN.

Luigi Barzini, Corriere de la Sera, Milan.

Paolo Scarfoglio, La Stampa Di Torino, Il Resto Del Carlino, Bologna; La Nazione, Rome; Il Mattino, Naples.

Leonardo Vitetti, L'Idea Nazionale, Rome.

DUTCH.

D. Ballusek, American correspondent of Algemeen Handelsblad, Amsterdam.

Mr. van Blankensteyn, special correspondent of the Nieuwe Rotterdamsche Courant of Rotterdam.

Mr. Cramer, American correspondent of Nieuwe Rotterdamsche Courant.

B. F. Oss, chief editor of Haagsche Post (weekly) of The Hague.

G. J. M. Simons, American correspondent of the Telegraaf of Amsterdam.

JAPANESE.

J. D. Bush, The Leader, Pekin.

Tsuneatsu Fujita, Asahi of Tokio and Osaka.

Takeo Goto, Jiji Shimpo, Tokio.

Kanesuda Henazono, Nichi Nichi, Tokio.

Takerkoro Ishida, Chugai Shogyo Shimpo, Tokio.

Kin-ichi Ishikawa, Osaka Mainichi, Osaka.

Masanori Ito, Jiji Shipo, Tokio.

—— Iwanaga, Kokysai News Agency, Tokio.

John J. Jacobs, World Wide News Association, Japan.

Shigeru Kamio, Asahi, Tokio and Osaka.

Matori Komatsu, Chugai Shogyo Shimpo, Tokio.

Mitsushi Kono, Nichi Nichi, Tokio.

Yoshitaro Kusuyama, Mainichi, Osaka.

Elmer Murphy, Kokusai News Agency, Tokio.

Shozo Niizeki, Chugai Shogio Shimpo, Tokio.

Taketora Ogata, Asahi Tokio and Osaka.

Nathaniel Peffer, Japan Advertiser, Tokio.

Frederick Severance, Kokusai News Agency, Tokio.

Bunshiro Suzuki, Asahi, Tokio and Osaka.

Moto Takata, Osaka Mainichi, Osaka.

Tokumitsu of Malyu.

Seigo Watanabe, Asahi, Tokio and Osaka.

CHINESE.

Jabin Hsu, China Press, Shanghai.

K. P. Wang, Shun Pao, Shanghai.

Richard P. Lieu, Peking Daily News.

P. K. Chu, Shunpao, Shanghai.

ARGENTINA.

W. W. Davies, La Nacion, Buenos Aires.

PALESTINE.

Agronsky Gershon, The Haarets, Jerusalem.

CHINA REBUFFS TOKIO AGAIN ON SHANTUNG

Japanese Proposals Are Too Far From Chinese Expectations, Says New Peking Note.

THEIR CLAIMS DISPUTED

Peking Government Is Reported Ready, However, to Deal Directly in Some Outside Capital.

PEKING, Nov. 4 (Asociated Press).—In a 2,000-word note the Chinese Government has replied to the latest proposals of the Japanese Government concerning Shantung, and has stated that the Japanese proposals are not acceptable.

The Japanese memorandum to China of Oct. 19, the note declares, shows an apparent misunderstanding and misinterpretation of the text of the Chinese note of Oct. 5, thereby necessitating a further statement by the Chinese Government "covering past facts and an unchanged viewpoint on the part of China."

"The summary of the Japanese Government's proposed basis of settlement," the memorandum continues, "is altogether too remote from the hopes and expectations of the Chinese Government and people, who therefore are obliged to await patiently an opportunity suitable to Japan for a reconsideration of her position.

"Regarding the statement that Dr. Yen (the Chinese Foreign Minister) last May formally expressed to Mr. Obata (Japanese Minister to China) a desire to see a concrete project presented by the Japanese Government, couched in just and satisfactory terms, such as would be simultaneously deemed fair by all nations. It must be observed that Mr. Obata before leaving for Japan asked Dr. Yen's personal view regarding Shantung, and that therefore Dr. Yen's answer was purely personal, and not a formal statement by the Chinese Foreign Minister.

"Regarding the allegation in the Japanese memorandum that the Chinese Government authorities had confidentially presented to the Japanese Government a certain project for settlement of the question and unofficially expressed readiness to open negotiations with Japan. This probably was due to a misunderstanding arising from a repetition of a personal conversation between General Banzai (Japanese Military Adviser to the Chinese Government) and Councillor Yu, and cannot logically be referred to as ground for the presentation of Japanese proposals.

Sees No Japanese Concessions.

"The Chinese memorandum of Oct. 5 points out the difference in views between China and Japan regarding the principles, underlying the Japanese proposals and the contents and terms thereof. If the Japanese Government understood these differences, she would very surely have proposed a more substantial and more just project, which would universally be recognized as fair. It is most regrettable, however, that the Japanese Government has given no sign of concessions, while maintaining that China is openly unwilling to proceed with negotiations.

"China was unable to sign the Versailles Treaty owing to the Shantung articles, whence it is impossible to compel her to recognize the effects, arising from the treaty regarding Shantung. Japan considers that the Kiao-Chau leasehold was transferred to her by the operation of the treaty, while China deems the leasehold to have expired through her declaration of war against Germany. If both countries insist on this difference in viewpoint a solution of the problem would be rendered forever impossible, but since Japan is willing to restore Kiao-Chau completely to China, further necessity for Japan's insistence on the point in the dispute does not exist.

"Regarding the German declaration concerning Shantung, China, when the Chino-German commercial agreement was negotiated, insisted on her demand for the restoration of Kiao-Chau, but Germany could only regret to China that Germany's power for returning Kiao-Chau had been lost through a force majeure, which explanation China simply acknowledged. Hence it is a serious misunderstanding for Japan to construe this incident as meaning China's recognition of the Versailles Treaty.

"It must be observed that the Kiao-Chau-Tsinan-Fu Railway was not public German property, or private property exclusively German-owned, but was built within Chinese territory and had a corporate nature, with Chinese capital invested, and that China had long looked for the opportune moment for its reclamation.

"Further, the right of policing was exclusively China's, and absolutely no military necessity justified Japanese occupation. China, thereupon, repeatedly protested the Japanese Army's occupation of the railway as unjustified, pointing out that German troops were never stationed along the line, except within the leased territory. When China entered the war for the Allies, the properties of all the Chinese railways should have been returned to Chinese control, but the Japanese troops have remained, refusing to withdraw and causing endless losses to the Chinese along the railway.

"The Chinese memorandum of Oct. 5 proposes, regarding the claim of right to control of the railway, to divide the entire capital and property into two halves, stating that China will redeem the Japanese half within a fixed period. This arrangement being most fair and just, the Japanese statement that China's proposal is devoid of meaning, is regrettable.

Won't Recognize Award of Road.

"It is to be inferred that the Japanese Government is of the opinion that the railway's capital and property have been awarded by the Reparations Commission to Japan to offset the German indemnity, but China, not having signed the treaty, that commission has not the right nor the authority to dispose of property within Chinese territory to satisfy Germany's indemnity obligations. Furthermore, since China's participation in the war, Germany is indebted to China also, and if the railway is to be used to satisfy indemnity obligations China most evidently should be reimbursed first.

"Since the Japanese Government has no intention of holding public properties in the leased territory, these rightfully should be handed over to the Chinese Administration.

"Indeed, China desires a fair settlement in the interest of her nationals and the foreign powers, but thus far Japan has not presented its avowed concrete and fair project, and hence China cannot define her attitude one way or the other, finding the proposals of the second Japanese memorandum even more difficult to accept.

"The Japanese Government has promised to withdraw the Japanese troops along the railway, and the Chinese Government has urged an early evacuation. But thus far the evacuation has not begun. Therefore, China is most desirous that the Japanese troops shall be recalled at an early date, leaving to China the responsibility of policing the railway."

The Chinese Government and newspapers incline to direct negotiations between the two countries and express the hope that Japan will soon present a more acceptable formula for a settlement of the controversy. The Chinese people are still unfavorable to negotiations, but the belief is expressed that they can be persuaded not to oppose them if they are held outside China and Japan. Washington is frequently suggested as the seat of the negotiations.

TOKIO, Nov. 4 (Associated Press).—China's reply to the recent proposals of the Japanese Government regarding the return of the Province of Shantung to China was received here today.

CHANGHAHI, Nov. 3 (Associated Press).—The Associated British Chambers of Commerce, in annual conference here, adopted today a resolution stating that any settlement of the Shantung question leaving the Japanese in a privileged position would constitute a negation of the open-door policy in China, to which Great Britain is committed.

CHECK-OFF STANDS; MINERS TO RETURN

Continued from Page 1, Column 7.

velopments to the decision of local officials in the sixteen States, with their decisions, depending on whether operators stopped the check-off.

At Terre Haute, the district headquarters, the resumption of work not later than Monday at all the Indiana coal mines that have been closed by a strike of 28,000 union workers, was forecast tonight by operators and union officials, when told that the Court of Appeals at Chicago had suspended Judge Anderson's injunction, prohibiting the check-off.

Every union miner in Indiana was idle today, according to John Hessler, the District President.

Strike Ordered in Pennsylvania.

PITTSBURGH, Nov. 4.—The Executive Board of District 5, United Mine Workers of America, decided at a special meeting today to call a strike at midnight Monday in the Pittsburgh district. This action was taken after Robert R. Gibbons, District President, had been notified by R. W. Gardner, Commissioner of the Pittsburgh Coal Producers' Association, that the coal operators would no longer continue the check-off.

Mr. Gibbons said tonight after hearing of the Chicago court decision that the strike order would stand, nevertheless, until he received word from national headquarters instructing him to the contrary.

The Central Pennsylvania Coal Association adopted at Altoona today a resolution abolishing the check-off system.

The resolution, it was stated, did not affect the wage scale or other contracts between operators and the miners. The operators have no objection, they said, to the employment of a check-weighman on the tipple and adopted a resolution to that effect. They pointed out that this would give the miners an opportunity to finance their check weighman.

Ohio Check-Off Action to Be Delayed.

CLEVELAND, Nov. 4.—Coal operators of Eastern Ohio, members of the Pittsburgh Vein Operators' Association, voted today to abide by the decision of Judge Anderson and abolish the check off.

When Michael Gallagher, President of the association, was told tonight of the decision of the Appellate Court in Chicago, he said that his association would probably suspend all action until the case was reviewed.

Reports from the Hocking Valley tonight state that a large number and perhaps all of the 3,000 miners of the district who have been on strike for three days are expected to resume work tomorrow.

SPRINGFIELD, Ill., Nov. 4.—Nearly 1,500 coal miners in Illinois were still on strike today, according to information received by coal operators. Walter Nesbit, Secretary-Treasurer of the Illinois Miners' Union, asserted, however, that the miners would return to work tomorrow.

"If the operators obey the check-off mandate we look for serious trouble, but not until then," he said.

The McCreery
FIFTH AVENUE MEN'S SHOP

Men will appreciate these exceptional values!

WINTER COATS

$37.50

Every Coat is carefully tailored of fine, All-Wool Overcoatings with the Plaid or Contrasting Back. There are Great Ulsters, Town Ulsters and the roomy, Raglan Shoulder ulsters—also the conservative Chesterfield models with self or Velvet collars. In every Coat the sleeve linings, yoke and seam pipings are of fine Satin. Some have Muff Pockets and they'll be mighty comfortable when Jack Frost comes around. Sizes 34 to 44.

Other Winter Coats up to $85.

WINTER SUITS

For Men and Young Men

$29.50

We are going to say nothing regarding the quality or values here—we want every man who is the least bit interested to come in and judge for himself. No obligation. The assortment consists of Double and Single Breasted Suits as well as a few Sport models tailored from the most desirable fabrics for Fall and Winter wear. All sizes from 34 to 44—regulars, longs, shorts and stouts.

James McCreery & Co.

Second Floor—Use the Special Fifth Avenue Entrance

$39.75 Buys a Better

Suit or Overcoat

at Macy's

Not just a good suit or overcoat.

But a garment that leaves nothing to be desired in the way of style.

That is carefully tailored from fashionable, durable weaves.

And that can be selected from a helpfully varied showing. We have all sizes and a variety of models.

A knowledge of the clothes being featured at other good shops encourages us to say that nowhere else has it evidently been thought necessary to offer quite such a good suit—quite such a good overcoat—for as little as $39.75.

Macys—Fifth Floor, Broadway.

R. H. Macy & Co.
Inc.
HERALD SQUARE NEW YORK

TODAY at Wanamaker's

Broadway at Ninth, New York Formerly A. T. Stewart & Co.

Annual Sale of COATS and WRAPS for Miss 14 to 20

$59,028 for $40,858

Mostly fur-trimmed. Besides twelve featured models in coats, wraps and capes which we consider the twelve best models of the season, and which we had made to our order, there will be 200 "sample" coats and wraps—the "sample" collections of three leading tailors.

All the new soft materials! All the fashionable furs!
Beautiful plain silk linings! All the smart colors!

Many more models beside those illustrated!

$69 to $75 grades for $59

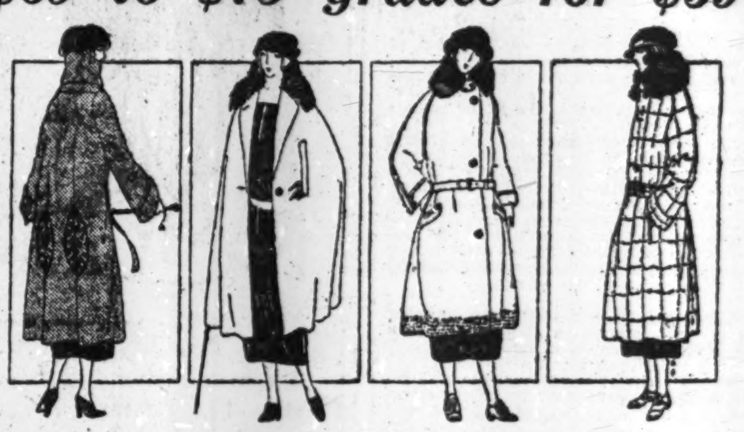

$79 to $110 grades for $69

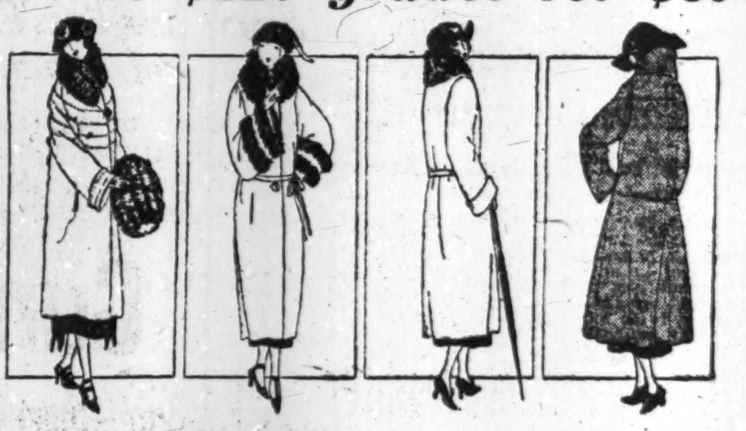

$115 to $165 grades for $79

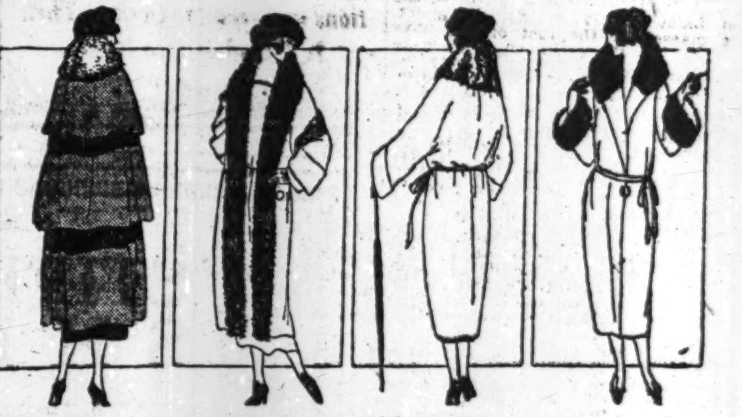

Second Floor, Old Building

A bit of luck! 200 Overcoats and Ulsters at $38.50

Today's $45 to $55 grades
Last year's $60 to $75 grades

Last year's prices are given so that you may have a thorough idea of the excellent values you may avail yourself of today—up to 200 coats.

Box overcoats—gray, brown, and heather effects. Chesterfield overcoats, with self or velvet collars. Dress ulsters. Town ulsters. Storm ulsters. All ulsters with plaid backs.

1,200 Men's Shirts at $1.15

Getting down to REAL values when you can buy skirts like these for $1.15. Madras in quite a wide range of designs, mostly printed, some woven; and a few percales—80 count. All soft cuffs. Sizes 14 to 17.

100 Blanket Bathrobes, $4.65

Each robe made out of *one* blanket. Warm. And such a variety of colorings and combinations of colors! Three sizes—small, medium, large. Same good sort of robes we sold a year ago for $8.50 to $10.

For men who want the best Shoes

New oxfords at $12.50. Made of heavy scotch grain leather, with heavy sole. There could be no smarter or more comfortable shoe than these for wear with woolen hose and spats. In tan and black, and genuine cordovan.

OTHER NEW SHOES. At $7, oxfords of dark tan leather, perforated tip and vamp....At $8.50, tan or black leather oxfords, square toe and flange heel....At $11, Norwegian grain leather oxfords, with heavy brogue wing tip and heavy soles.

Good Underwear—Wool-and-cotton mixtures

Shirts and drawers specially good for cold days. Natural color. $1.50 a garment. Ribbed garments, wool-and-cotton mixed—$1.75 each.

Warm union suits, wool-and-cotton mixed, $3.50 and $5.

All-wool union suits—natural color—fine garments—$5 each.

Burlington Arcade Floor, New Building.

ASBESTOS CONTRACT DETAILS REVEALED

Allied Chemical and Dye Corporation of New York Gets Moscow Concession.

AGREEMENT IS FOR 20 YEARS

Must Give Soviet 10 Per Cent. of All Output and Fulfill All Labor Decrees.

MOSCOW, Nov. 3 (Associated Press).—Details of the asbestos concession which has just been granted to an American Company are given in an announcement appearing in official newspapers today. Under the terms of the agreement, the company, whose name is given as the Allied Chemical and Dye Corporation of New York and New Jersey, will undertake to operate asbestos mines in the Alobilevsky District of the Ural Mountains, to the north of Ekaterinburg, for twenty years, giving the Soviet Government 10 per cent. of the output or its value in foreign currency.

The corporation receives no territorial rights, agrees to settle all differences in Russian courts, and undertakes to fulfill all Soviet decrees respecting labor. Fifty per cent. of those employed in operating the mines must be Russians.

It is further agreed by the corporation to deposit $50,000 in a Soviet Government Bank as a guarantee. The Government retains the right to repurchase the concession at the end of five years if it desires.

The pre-war production of the mines was 45,000 pounds annually. The corporation agrees to produce 80,000 pounds the first year.

Dr. Armand Hammer of New York, representative in Moscow of the American Company, recently visited Ekaterinburg with Ludwig C. A. K. Martens, member of the All Russian Central Executive Committee, who conducted the Soviet end of the negotiations, and will return to New York immediately to arrange for the food shipments necessary to start work at the mines.

The Allied Chemical and Dye Corporation was formed in December, 1920, through the merger of the General Chemical Company; the Semet-Solvay Company, the Barrett Company and the National Aniline Company. The authorized capital stock was $37,326,400 in 7 per cent. cumulative preferred stock and 1,142,455 shares of common stock without par value. The directors are Dr. William H. Nichols, William H. Nichols Jr., E. L. Pierce, H. H. S. Handy, Eversley Childs, William Hamlin Childs, Orlando F. Weber, William J. Matheson, Rowland Hazard, Armand Solvay, Roscoe Brunner and Emmanuel Janssen.

TOKIO HEARS NORTHCLIFFE.

Press Is Told That Japan Is Too Critical of Other Nations.

TOKIO, Nov. 4.—Lord Northcliffe, the guest of Japanese newspaper men at a dinner in honor of his brief visit to Tokio, said in addressing the assembled representatives of the press that he had observed the Japanese as a nation were inclined to be too critical of the doings of other nations. He thought perhaps this was because Japan was a young nation, and youth was likely to be critical. He had a rule on his newspapers, he said, that it was not right to criticise others while there was so much at home deserving criticism.

Lord Northcliffe yesterday made a brief call at the British Embassy, visited the university, took luncheon with Viscount Chinda, former Ambassador to Great Britain, and tea with Baron Goto, the Mayor of Tokio. He left this morning for Kioto.

Copyright, 1921, by The Chicago Tribune Co.

TOKIO, Nov. 4.—Lord Northcliffe's condemnation of the Anglo-Japanese alliance and his warning to the Australians and Filipinos to be on their guard against Japan are evoking a large amount of criticism from all sections of the Japanese press. The Yumuri, in a long editorial, states:

"If the Japanese people are hard pressed by the world-wide anti-Japanese antagonism disseminated by such a powerful organ as The London Times, they may alter their national policy on the Far East from the very foundation and unite with the Chinese, Indians, Mohammedans, Egyptians, negroes and even the Bolshevists in a colossal alliance. What, then, will be the superiority of the white race, especially the Anglo-Saxons? We are hopeful that Lord Northcliffe will properly observe the actual state of our people, who patiently are bearing insults from the powers."

In another editorial, the same paper says:

"We had supposed that Great Britain would not take sides with the United States, but would remain neutral in case a war breaks out between the United States and Japan. But now Lord Northcliffe declares that Great Britain and the Dominions would array themselves with the United States. Under such circumstances it would be best for us to abolish the Anglo-Japanese alliance of our own accord."

Other papers are outspoken in their criticisms, but they urge Lord Northcliffe to spend more time in Japan to get the views of the political leaders, particularly regarding the Japanese policy toward China. It is generally felt that Lord Northcliffe has wounded Japanese pride by his blunt language.

Lord Northcliffe was received by Sir Charles Eliot, the British Ambassador, yesterday, but otherwise he is accepting no official entertainments.

BANDITS GET $5,900 PAYROLL

Four Hold Up Two Bank Runners in Philadelphia Street.

PHILADELPHIA, Nov. 4.—Five men in an automobile held up two runners of the Corn Exchange National Bank today, robbed them of $5,900 and escaped.

The money was the payroll of the Roosevelt Worsted Mill at Twenty-first and Naudain Streets. Charles Kramer and Henry Disher, the runners, were within a few yards of the mill when four men ordered them to throw up their hands. Two held pistols at the head of each runner and took from them a leather satchel containing the money and a check for $23,000. As the robbers seized the bag an automobile drew up at the sidewalk and they jumped in.

As the machine sped away the runners fired their pistols at the bandits but none was hit. Soon afterward the abandoned car was found in West Philadelphia. It showed the marks of three bullets. On the floor was found the $23,000 check and the bag. All the cash was gone.

The bank immediately offered $2,500 reward for the arrest and conviction of the bandits.

ESTATE WINS TAX CASE.

Ruling on Inheritance Levy Causes State to Lose $20,000.

Special to The New York Times.

WHITE PLAINS, N. Y., Nov. 4.—By the terms of a decision handed down by Surrogate George A. Slater today, in which he holds that six trust deeds created by Mrs. Eva S. Cochran of Yonkers are not subject to inheritance taxation. The State loses about $20,000 in taxes. Mrs. Cochran left an estate of about $30,000,000, which in 1909 paid an inheritance tax of more than $70,000. Last May the transfer tax appraiser taxed the six deeds of trust, created in 1902 and 1903 for the benefit of five friends. The value of the trust deeds was about $213,000.

The fundamental question involved was whether the voluntary settlement of life estates made by the trust deeds should be considered as transfers which did not become absolute until the death of the testator, because they reserved the power to terminate the trust.

"The Greatest Treasure House of Linens in America"

Reg. Trade Mark

YOU may be sure you will please your most discriminating friends by a Christmas Gift of Pure Linen Handkerchiefs from "The Linen Store."

Christmas Monogramming Orders should be placed now

James McCutcheon & Co.
Fifth Avenue, 34th and 33d Streets

Fur Scarfs

Distinctive and individual style features.

Skunk Scarf	55.00
Silvery Sitka Fox Scarf	75.00
Hudson Seal Scarf, trimmed with Squirrel	85.00
Steel Blue Fox Scarf	110.00
Mole Scarf	125.00
Cross Fox Scarf	135.00
Natural Fisher Scarf	185.00
Blue Fox Scarf	225.00

CAPES AND COATS

Smart new lines Expressed in Models of Gunther Quality

Mole Cape, trimmed with Monkey Fur	575.00
Beaver Coat, Self Collar and Cuffs	650.00
Seal Dyed Otter Coat, Skunk Collar	650.00
Grey Squirrel Coat, Self trimmed	785.00

Gunther

Fifth Avenue at 36th Street

Furriers for More Than a Century

STIFF CUFF SHIRTS

for Particular Men

$3 TO $5

Gentlemen of good taste always have favored the elegant stiff-cuffed shirt. JOHN FORSYTHE is now presenting a most enticing collection of the newest materials and designs in stiff-cuffed shirts, including a most comprehensive showing of pleated and plain laundered shirts in white and neatly striped patterns.

JOHN FORSYTHE
20 WEST 34TH STREET
(ADJOINING WALDORF-ASTORIA)

"The Science of Eating"

And it is a science. Knowing what to eat and how; eating to get well and to keep well; you should know how in order to keep fit.

These books show you how to select your foods according to your age, your work and the season of the year. They are written for men and women who are interested in maintaining health at the highest point. And who is not?

Keeping Fit at Fifty, *S. G. Blythe*	68c
Eat and Be Well, *E. Christian*	$1.24
Eating to Live Long, *W. H. Porter*	$1.34
The Science of Eating, *A. W. McCann*	$2.09

Macy's—Main Floor, Rear, 35th St.

R. H. Macy & Co.
Herald Square *Inc.* *New York*

Specialists in Apparel **Saks & Company** *Broadway at 34th Street*

ATHENA UNDERWEAR

For Women and Children

Saks & Company Exclusive New York Agents

ATHENA eliminates all those little discomforts one finds it necessary to overlook in ordinary underwear. There is no pulling, no binding, no sagging, no bunching, for unlike other underwear, Athena is not stretched into shape; it is tailored in the making to fit every curve of the figure. Yet it costs no more.

ATHENA FITS THE FIGURE
LIKE A GLOVE FITS THE HAND

allowing perfect freedom, no matter how strenuous one's activities—and is priced no higher than the ordinary kind.

Prices for Women:	
Vests and Tights, Reg. Sizes	1.00 *to* 3.25
Vests and Tights, Extra Sizes	1.15 *to* 3.75
Union Suits, Reg. Sizes	1.50 *to* 5.75
Union Suits, Extra Sizes	1.75 *to* 6.50
Prices for Children:	
Separate Garments	75c *to* 2.00
Union Suits	1.25 *to* 3.25

Specialists in Apparel **Saks & Company** *Broadway at 34th Street*

B. Altman & Co.

MADISON AVENUE - FIFTH AVENUE, NEW YORK
Thirty-fourth Street Thirty-fifth Street

A Remarkable Sale of Men's Suits and Overcoats

will be continued to-day (Saturday)

At the prices quoted the values are unprecedented

Men's Sack Suits

of excellent materials, carefully tailored in the fashionable models

at $38.00

Men's Overcoats

of selected materials and superior workmanship; in models for motoring, street and dress wear

at $55.00

(Sixth Floor; Thirty-fourth Street elevators)

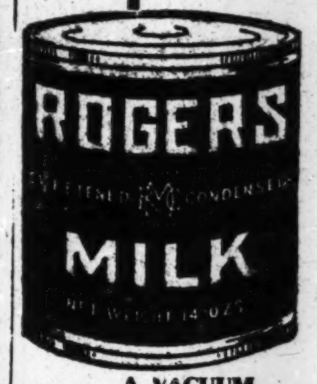

Don't Be Inconvenienced By The Milk Strike

Get a Supply from Your Grocer of

ROGERS "FRESH-PACKED" MILK

Both Evaporated and Condensed

FREE A VACUUM ICE CREAM FREEZER Save the Labels

Saks & Company
Broadway at 34th Street

Offer Exceptional Values in

MEN'S Silk and Wool Hose

Every pair strictly first quality and unequaled value

Full Fashioned Silk Hose

—all silk from cuff to toe—made of heavy weight silk thread in smart vertical striped effects. Cordovan, gray and navy blue.. *Special* 1.35

Scotch Wool Socks

in the very popular 3x1 ribbed effect. Medium weight, made of a soft, wool yarn that will give splendid service. Heathers, lovats, green mixtures and gray. *Special* 75c

Fine Wool and Cotton-mixed Socks

in a host of nice colorings. Not all sizes in every coloring but it will be easy to satisfy your requirements in the many shades shown. *Special* 50c

Street Floor

ADVERTISEMENT.

MEN WANTED

We want immediately reliable, able-bodied men, between the ages of 21 and 35, for honorable, good-paying permanent employment in our American Shop Plan organization. Every man employed now and proving satisfactory will be assured of permanent position.

WE NEED IMMEDIATELY

ROUTE SALESMEN
CHAUFFEURS
PLATFORM MEN
PASTEURIZERS
TEAMSTERS
HELPERS
YARD MEN
BOTTLERS
WATCHMEN

APPLY 7 A. M. TO 7 P. M.

BORDEN'S FARM PRODUCTS CO.
EMPLOYMENT OFFICES

209 LEXINGTON AVE., Near E. 32d, N. Y. C.
154 WEST THIRTY-FIRST ST., Near 6th Ave., N. Y. C.
992 GATES AVE., BROOKLYN.
25 FOURTH AVE., NEWARK, N. J.
50 CRARY AVE., MT. VERNON, N. Y.

A BRANCH OF

WOMRATH'S LIBRARY

HAS BEEN OPENED AT

151 WEST 57th ST.

OTHER BRANCHES:

15 E. 28th St., 21 W. 45th St.
299, 642, 976, 1090 Madison Avenue.
Grand Cent. Term. (Nr. Mendel's Rest.)
2191, 2792, 3489 Broadway.
Hotel Narragansett, 94th St. & B'way.
Henry Malkan, Inc., 42 Broadway.
Bloomingdale's, 59th St. and 3rd Ave.
PHILADELPHIA, PA., 15 S. 13th St.
BALTIMORE, MD., 16 W. Saratoga St.
WASHINGTON, D. C., 1416 F St., N. W.
UTICA, J. A. Roberts Co.
NEW HAVEN, CONN., Sharlenberg's
ALBANY, J. A. Whitney Co.

GOOD PLACES OPEN.

To obtain an excellent place with good families domestic servants should read the Want columns of The New York Times.—Advt.

POLITICAL ADVERTISEMENT.

VOTE FOR
JOHN J. HOPPER
FOR REGISTER

SEES HUGE DEFICIT FOR FRANCE IN 1922

Chamber's Finance Commission Says It Will Reach 1,625,258,000 Francs.

GERMAN MINISTER'S PLAINT

Hermes Predicts Deficit of 110,000,000,000 Marks and Pleads for Reduced Indemnity.

Copyright, 1921, by The New York Times Company.
Special Cable to THE NEW YORK TIMES.

PARIS, Nov. 4.—According to the report of the Finance Commission of the Chamber of Deputies, there will be a deficit of 1,625,258,000 francs in the French budget for 1922. This will be made good by the emission of Treasury bonds. The total expenditure for the year is estimated at just short of 25,000,000,000, and the total revenue at 23,327,000,000.

In this report, M. Bokanowski, reporter of the commission, says that the maximum which France can hope to recover from Germany is 68,000,000,000 gold marks. For reconstruction between 60,000,000,000 and 80,000,000,000 are still needed, and France will have to find between 6,000,000,000 and 8,000,000,000 for the next ten years. It will also be necessary to find 4,000,000,000 for pensions and 2,000,000,000 for interest on the sums already borrowed on this account.

The budget proposals of the Government were subjected to the closest scrutiny, and several reductions have been made on the proposed expenditure by Government departments. In the report there is strong criticism of the number of Government functionaries, which has constantly increased, while the population of the country has decreased. The covering of ordinary budget expenses by means of loans or inflation of currency is also condemned.

Of the total expenditure 12,866,000,000 francs are taken for the interest and administration of the public debt, leaving just a little more than 12,000,000,000 for other expenditure. Of that total 4,821,000,000 are allotted for national defense, including the army, navy, air service and colonial defense. For other services—foreign affairs, finance, education, agriculture, public works, &c.—there is a balance of 7,266,000,000 francs. No new taxes are to be created, and it is expected that taxation during the coming year will yield more than is now conservatively estimated.

The report in which these figures and recommendations appear is a book of 1,200 pages, in two volumes.

Hermes Explains Taxation Bill.

BERLIN, Nov. 4 (Associated Press).—Andreas Hermes, Minister of Finance, explaining the new Taxation bill in the Reichstag today, admitted that the new proposals constituted the greatest burdens that any people had ever been called upon to bear. He expressed confidence, however, that they could be borne, provided that all the latent forces in the nation were united and exerted to the utmost.

Herr Hermes said the measure was aimed at making a just compromise between burdening, respectively, the consumer and the property owner. The main part of the taxation of property would consist in the taxation of fortunes. It was proposed to increase the present fortunes tax and make assessments subject to periodical revision based on the actual value of a fortune at the time of the revision.

"It is estimated," said the Minister, "that we can reckon on an increased yield of from 40,000,000,000 to 42,000,000,000 marks from the proposed taxation. I must, however, declare that our obligations under the allied ultimatum cannot be met by this great burdening of the taxpayer."

The ordinary budgetary expenditure of 1921 amounts in round figures to 114,250,000,000 marks.

"So far as can be judged now," added Herr Hermes, "we can expect receipts of 61,200,000,000 marks; so the ordinary budget looks as though it would show a deficit of approximately 53,000,000,000 marks. The uncovered amount of the extraordinary budget of 1921 will show an increase up to 57,000,000,000 marks as compared with 40,200,000,000 up to the present. Thus the amount which will have to be covered by loans in the 1922 financial year will total the tremendous sum of 110,000,000,000 marks.

"The present estimates for the financial year of 1922 anticipate receipts of 97,000,000,000 marks, an ordinary budgetary expenditure of 146,000,000,000 marks and an extraordinary expenditure of 36,000,000,000 marks.

"An effective way out of this immense financial distress," he concluded, "cannot be found until our erstwhile adversaries realize that, in the interests of their own peoples, the position of the German people, made considerably worse through the Silesian decision, must be rendered tolerable by reasonable adaptation of Germany's obligations to her capacity."

Pessimism Regarding Credit Action.

Copyright, 1921, by The New York Times Company.
Special Cable to THE NEW YORK TIMES.

BERLIN, Nov. 3.—At its important two days' session tomorrow and Saturday the National Association of German Industry will deliberate and probably take final action on two different plans for so-called credit action which will be submitted to its members. One of these plans was the principal subject of discussion at the meeting of the National Economic Council.

There is increasing pessimism about the success of credit action in political as well as industrial circles, however. A few weeks ago there were high hopes of obtaining foreign loans aggregating $1,000,000,000 on the strength of the credit of German industries. This figure is being abandoned, and doubt is expressed whether more than a $500,000,000 loan could be floated, though even this would help. Domestic politics are affecting the proposed credit action, however, in a way calculated to wreck it before it really gets started.

The German industrial chiefs, who for the most part are affiliated with the German People's Party and the reactionary German National Party, have let it be known that the ywill place their credit at the Government's disposal only on their own terms. The Socialists threaten that if the German industries do not place their credit at the Government's disposal promptly, voluntarily and on terms satisfactory to the masses they must be forced to do so on the Government's own terms, with far-reaching confiscation as the alternative.

The proposed credit action is intimately tied up with Chancellor Wirth's new tax program, which will come up before this session of Reichstag, which opened today. Friday Herr Hermes, Acting Finance Minister, will fire the first shot in the formal tax campaign with an elaborate speech on the tax program. The Wirth Government worked out this program at a time when the mark was still worth fifty or sixty to the dollar. It was predicated on the mark's not only dropping any lower, but recovering to 10 per cent. of its nominal value. The drop to more than 200 to the dollar has accordingly upset all calculations of this tax program, particularly those relating to the direct property, income and increased profits taxes. In other words, the fall of the mark has made a large part of the new tax laws as drafted antiquated even before their submission to the Reichstag. When the mark was still worth sixty to the dollar the maximum estimated yield of the new taxes was 35,000,000,000 marks; consequently in the interim the depreciation of the mark has used up the lion's share of the new taxes before they have been voted or begun to be collected.

At that, the estimated yield of the new taxes was admittedly insufficient to balance the budget and cover the cash reparation payments. The catastrophic depreciation of the mark must therefore correspondingly increase the budget deficit and render cash reparation payments more precarious.

But there is another catastrophic development of the depreciation of the mark. The increase in the cost of living has made it necessary to raise the salaries of Germany's vast army of officials, from railroad flagman to Chancellor, an average of 25 to 30 per cent. This imposes a new 8,000,000,000-mark burden on Germany's paper-filled Treasury, which is whipsawed both ways by depreciated income and steadily increasinig outgo.

From this results the domestic political menace that the socialists, realizing that the new tax program is inadequate, will vote for it only on condition that the German industry, agriculture, business and banking world is hit hard by "successful" credit action resulting in successful flotation of loans covering Germany's short cash requirements, failing which Germany's radicals of all shades will fight hard for confiscatory legislation.

Next week should begin to show how, if at all, Germany proposes to meet the cash reparation payments.

BRITAIN DROPS MOVE FOR CANCELING DEBTS

Fisher Says It Remains to Find a Method for Payment to America.

Copyright, 1921, by The New York Times Company.
Special Cable to THE NEW YORK TIMES.

LONDON, Nov. 4.—Great Britain's proposal for the cancellation of war debts is not to be renewed, it was announced tonight at Northampton by Mr. Fisher, Minister for Education.

Discussing various suggestions for reviving industry and for re-establishing the exchanges, Mr. Fisher said that the war debts seemed to be on such a scale that they could not be liquidated by the ordinary mechanism of commerce.

"The British Government," he added, "has already made proposals for a mutual cancellation of war debts which were not favorably received. We shall pay our debt to America and it only remains to discover in what way America can receive payment."

WEEPS FOR MRS. OBENCHAIN

Former Husband Helps Carry Fainting Woman Before Grand Jury.

Special to The New York Times.

LOS ANGELES, Nov. 4.—A tall young man stood outside the Hall of Records today, crying bitterly and making no effort to wipe away his tears. He was Ralph Obenchain, who had just helped take his former wife, Mrs. Madelynn Connor Obenchain, to the Grand Jury room, where she was to make a statement concerning the Kennedy murder, for which, with Arthur C. Burch, she has been indicted.

"I am too sick to go," she said at first. Then she talked with her lawyer and consented to go, saying she would tell her story if it took her life.

She was carried from her cell and fainted on the way to the automobile. She was carried into the jury room. When she took the witness stand she burst into tears, and though the jurors asked her a few questions she could not answer them. She fainted again and was taken back to jail.

Her attorney's motion to dismiss the indictment came up this afternoon and went over to Monday, which has also been set for the hearing of a motion to dismiss the Burch indictment on the ground that he is insane. A physician told the Court he had found Mrs. Obenchain very weak, but he believed she could come to court Monday.

"DROWNED" AUTO FOUND.

Thieves Believed to Have Run It Into River to Escape Arrest.

Detectives of the Automobile Squad yesterday sought to establish the ownership of a Stutz runabout of this year's model which was recoverd Thursday night by men of the Marine Division under Inspector Halleck from the East River at Third Street. The police said that two boys told them on Wednesday night that they saw the car go into the river. The boys were roprted to have told the police that two men jumped from the car about forty feet from the end of the pier.

Inspector Halleck said that the license plate and motor numbers of the machine were missing, but the speedometer revealed that the car was going at the rate of fifty-five miles an hour when it was sent into the river. The police suspected that the car had been stolen and the thieves got rid of it when they feared detectives were on their trail.

$10,000,000 FOR SOISSONS.

Two Canadian Banks Said to Be Negotiating to Extend a Loan.

Copyright, 1921, by The New York Times Company.
Special Cable to THE NEW YORK TIMES.

PARIS, Nov. 4.—It is reported that a $10,000,000 loan for reconstruction purposes is being arranged between the municipality of Soissons and two French-Canadian banks, the Municipal Obligations Co-operation and the Provincial Bank of Canada.

The terms of the loan have not yet been fully divulged, as the arrangements are not yet complete and the Municipal Council has not yet definitely accepted the loan. It is understood, however, that after conversations with the French Minister of Finance and the Minister of Reconstruction the banks in question have agreed to spread the loan over a period of six or eight years, the first instalment being $1,500,000. It is expected that the loan will be divided among other Canadian banks.

THEATRES ARE NOT SCHOOLS

Ruling of British Court in Rejecting Bill for Children's Tickets.

LONDON, Nov. 4.—Theatres are held by the British courts not to be educational institutions, under the terms of a decision handed down by the Lord Chief Justice yesterday. The case arose when the London County Council's auditors of the educational funds questioned the legality of the school authorities spending £3,000 in taking children to special performances of Shakespearian plays.

The Lord Chief Justice remarked that the educational authorities should take children to the Houses of Parliament, Westminster Abbey and the Tower of London, but that the law did not contemplate attendance at theatres as a part of a child's elementary education.

1,000 FAMILIES TO MIGRATE.

Coming From British Isles to Live on British Columbia Tract.

VICTORIA, B. C., Nov. 4.—One thousand families from the British Isles will come to British Columbia and settle on a tract of 200,000 acres in the Stuart Lake region, it was announced today by T. D. Pattullo, Minister of Lands.

Mr. Pattullo returned recently from London, where he obtained approval of the project from a committee of the House of Commons. A non-profit association has been organized whereby lands will be sold to settlers at a classified price. The association will use every dollar obtained from land sales for schools and road building.

EARTHQUAKES IN MEXICO.

Shocks Have Been Felt for Three Days, but No Damage Is Reported.

MEXICO CITY, Nov. 4 (Associated Press).—Earthquake shocks of varying intensity, but causing no damage, have been reported from all parts of Mexico during the last three days, the latest report coming in early today from the State of Colima.

The eastern slope of the country, centring in the State of Vera Cruz, recorded the most pronounced tremors.

James McCreery & Co.

5th Avenue 34th Street

Special for today!

GOLF SWEATERS

$7.00

A popular knitted model of brushed wool in Oxford Gray or Green and Tan Heather Mixtures—appropriate for Golf and other outdoor sports.

PAJAMAS

$1.65

These are made of a good quality Outing Flannel in neat designs and Plain Colors—White in Cotton Materials.

HALF HOSE

65c

A very popular Ribbed Sock made of a Wool mixture in Tan, Brown and Blue Heather Mixtures.

MADRAS SHIRTS

$1.95

An excellent assortment of Shirts made of a fine quality Woven Madras in a variety of pleasing patterns.

DRESSING GOWNS

$17.40

Comfortable Dressing Gowns carefully tailored of rich, warm Silks in Green, Purple, Wine and Blue shades.

SHIRTS *and* DRAWERS

$1.75 ea.

A Cotton and Wool Mixture in Natural color, Worsted Finish—also Gray in Merino finish.

SHIRTS *and* DRAWERS

$2.50 ea.

Made in a seasonable weight Cotton and Wool Mixture. Gray Only.

SHIRTS *and* DRAWERS

$3.75 ea.

Made of a Wool Mixture in Winter weight. These are of an exceptional wearing quality.

UNION SUITS

$2.75 per Suit

Of a Natural color Cotton and Wool Mixture in medium weight.

Men's Furnishings—Main Floor

KIRSCHBAUM CLOTHES FALL AND WINTER 1921

Overcoats & Suits

$40 *and* $45

The Overcoats **— Greatcoats, Raglans, Ulsterettes, Box Coats, Chesterfields, Dress Coats. Made in fine fleeces and smooth finish weaves.**

The Suits **—finished worsteds, unfinished worsteds, serges, tweeds, pencil stripes. New York's largest array of moderately priced good clothes.**

Tuxedo and Full Dress custom tailored by the Kirschbaum shops. Coat and trousers. $45
Slight charge for alterations.

Stern Brothers

WEST 42d ST. *(Between Fifth and Sixth Avenue)* WEST 43d ST.

GIMBEL BROTHERS

32ND STREET - BROADWAY - 33RD STREET NEW YORK CITY

GREAT! Another Day of The Big Sale of Fine

Society Brand

Winter Overcoats

$39.75

$39.75

Coats Regularly Priced
$50 $60 $70 $75

Finest in the land—in cut and fit and fabric—in every point—known for their quality. And decisively reduced in this great sale—right at the season's beginning. Overcoats Society Brand tailored. And a few other good makes added to complete the size range. Note these fine fabrics:

Sizes 34 to 48

Crombies : Meltons : O'Briens
Shetlands : Cassimeres : Tweeds
Herringbones : Mostly All Plaid Backs

Big greatcoats—warm ulsters—swagger ulsterettes. Greys, browns, blue, oxford, and fancy mixtures. All in the sale.

GIMBELS : Headquarters for Society Brand Clothes

GIMBELS MEN'S CLOTHING STORE—Fourth Floor

* * *

MEN'S GOOD HATS Are Down to

$2.95

Soft Hats : Derbies :
Many Silk Lined

And all in the smartest modes. Quality in the make. Quality in the style, too! Good hats—and a good low price.

Wide choice of colors and styles.

GIMBELS MEN'S HAT SHOP—Fourth Floor.

* * *

MEN'S SHOES : the Better Kind

$975

$9.75

Finest type of making. Finest type of styling. And leather too.

High or low. Black Calf. Grade A. Scotch grain. Better but lower priced!

Other Shoes at $6.45, $7.45 and $8.45

GIMBELS MEN'S SHOE SHOP—Fourth Floor

YELLOWLEY MISSES DATA IN RUM CASES

Begins Investigation Into Rifling of Files in Director's Office of Important Papers.

HAMPERS HIM AS WITNESS

Albrecht Is Indicted for Attempted Bribery of Dry Agent—Saloons and Union Raided.

Acting Prohibition Director E. C. Yellowley said yesterday that a great many important papers were missing from the files of the Director's office. He said that recently he was called as a witness in a case, and when he turned to the file for the papers they had disappeared. This was only one instance, he said. There are many others, he added. Where these papers have gone and who got them are questions that remain unanswered, Mr. Yellowley said, but an investigation is being made.

About the time the Federal Grand Jury returned to Judge John C. Knox an indictment, yesterday, charging attempted bribery against Samuel Albrecht, described by officials as the "mysterious man from Baltimore," said to have been the local representative of eight or nine big distilleries, Albrecht was renewing acquaintances in the building at 49 West Twenty-seventh Street, in which the offices of the Prohibition Department are located.

He did not call on Green Miller, the agent who caused his arrest on the attempted bribery charge two or three weeks ago, but Mr. Miller happened to be in the elevator with him for a few minutes.

For boldness Albrecht takes the lead, according to Federal agents. It was in the office of the Prohibition Department that the alleged attempt to bribe Green Miller took place.

Disguised in uniforms of hospital attendants, prohibition agents yesterday visited three saloons in the neighborhood of Kings County Hospital, in Flatbush, and arrested three bartenders and one proprietor on charges of violating the Volstead act. The prisoners are Carl Lulling, bartender, of 1,270 Nostrand Avenue; Joseph McGee, bartender, of 1,296 Nostrand Avenue; William Corr, bartender, of 598 Clarkson Street, and Joseph Crown, proprietor of 598 Clarkson Street. Arraigned before Commissioner Rasquin, they were held in $500 bail each.

Agents also went to the headquarters of the Grain Shovelers' Union at 299 Pacific Street. In the rear of the building they found a bar with a sign stating that cider only was for sale. The agents assert they found a quantity of whisky behind the bar, and arrested Walter Corbett, who was in charge of the place. He was held in $500 bail by Commissioner Rasquin.

Six breweries in Brooklyn have made application to Collector John T. Rafferty of Brooklyn to make medicinal beer. They are Piel Bros., Obermeyer & Lichmann, F. & M. Schaefer Co., John F. Trommer Company, North American Brewing Company and the Rubsam & Horrmann Brewing Company. Collector Rafferty said he expected most of the brewing companies of Brooklyn, Queens and Staten Island would file applications.

WARNING TO FAT REDUCERS.

Woman Who Tried It Tells Contestants to Beware Chop Suey.

Addressing the team of fat women who are reducing weight to compete for health prizes, Dr. Royal S. Copeland, Health Commissioner, said yesterday that thousands of fat men and women all over the country were using the prescribed diet. Mrs. Sarah Strong again leads the team with a loss of 23¾ pounds. Mrs. Ella Weaver, with a loss of 21 pounds, is second, and Miss Georgia Heffner, with a loss of 19, is third. One of the women who gained two pounds in twenty-four hours admitted she had gone to a chop suey party. "Let me be an object lesson," she said.

This is yesterday's bill of fare:

Breakfast—Baked apple, flavored with cinnamon; cereal, any kind, with one tablespoonful of bran, skimmed milk, no sugar; one soft-boiled egg; two slices of toast; tea, coffee, with skimmed milk if desired, but no sugar.

Luncheon—Cup of vegetable soup; small portion of baked fish, weak or flounder; lettuce or tomatoes; two slices of whole wheat bread, no butter; sliced oranges; tea, coffee, with skimmed milk if desired, but no sugar.

Dinner—Cup of oyster broth; portion of boiled haddock, or one lamb chop; sliced tomatoes and onions, with salt and pepper, but no oil; two slices of toast, or two rusks; half grapefruit, very little sugar; tea, coffee, with skimmed milk if desired, but no sugar.

Tablespoonful of mineral oil before retiring. Plenty of water between meals must be taken. Limit the amount of salt used.

PERSHING PRAISES LEGION.

"Think of Me as a Buddie," He Urges Veterans of 30th Division.

NASHVILLE, Tenn., Nov. 4.—"I hope you will think of me as a buddie and comrade rather than anything else; that would please me most," said General John J. Pershing in talking to the Thirtieth Division veterans at their reunion here today.

While at the Hermitage, former home of Andrew Jackson, General Pershing was presented with a hickory walking cane made from a tree planted by the former President. The General returned the gift to the Ladies' Hermitage Association by planting a hickory tree near the tomb of "Old Hickory."

"The American Legion," said the General," "has gained a repuation abroad for its patriotism, and at home for its patriotism, conservatism and superior judgment in dealing with problems—political, economic and social—now confronting the United States Government."

He paid a high tribute also to the Thirtieth Division, recounting its work in helping penetrate the Hindenburg line.

He reviewed the parade in the afternoon, and tonight was guest at a banquet.

RAIL WALKOUTS THREATEN.

Demonstrations by Dissatisfied Men in New England Possible.

BOSTON, Nov. 4.—Grand Lodge Officers of the Brotherhoods of Engineers and of Firemen and Enginemen have been ordered into New England to prevent threatened sporadic walkouts of members in this territory, Z. J. Blake, general chairman of the Firemen's organization, said here tonight.

Mr. Blake said he had just returned from Greenfield, where he was called because of the gravity of the situation there. The men expressed dissatisfaction, Mr. Blake added, with what they termed the "failure of railway brotherhood chieftains to execute the union's strike orders or to procure new working contracts with the roads."

J. A. McBride, general organizer of the Firemen and Enginemen, has been ordered to Bellows Falls, Vt., and another organizer has been sent to Maine, Mr. Blake stated, both with instructions to take steps to prevent threatened walkouts.

Labor Board Rushes Through Cases.

CHICAGO, Nov. 4.—The Railroad Labor Board made a new record today when it disposed of ninety-five grievance cases brought before it in executive session. Members state that an effort is being made to clear the docket, or at least dispose of the most important cases, in as short a time as possible.

THE PROPERTY OF
A CONTINENTAL EXPERT

At the American Art Galleries
Madison Square South, New York
NOW ON FREE VIEW, 9 A. M. UNTIL 6 P. M.
TO BE SOLD AT UNRESTRICTED PUBLIC SALE
ON THE AFTERNOONS OF THURSDAY, FRIDAY AND SATURDAY OF NEXT WEEK at 2:15 O'CLOCK
BY DIRECTION OF THE WELL-KNOWN CONTINENTAL CONNOISSEUR AND AUTHORIZED EXPERT

HENRI S. DE SOUHAMI OF PARIS
DISCONTINUING HIS NEW YORK BRANCH

A Very Important Collection of
BEAUTIFUL OLD FRENCH GOTHIC AND RENAISSANCE FURNITURE
INCLUDING REMARKABLE SPECIMENS OF PETIT AND GROS POINT
DATING FROM THE 16th to the 18th CENTURY

THIRTY-SIX IMPORTANT FRENCH GOTHIC, FLEMISH AND ITALIAN RENAISSANCE, BRUSSELS, ROYAL AUBUSSON and EARLY GOBELINS TAPESTRIES

STAINED GLASS PANELS OF THE 15TH AND 16TH CENTURIES
FROM THE ABBAYE DE LA LUCERNE, THE CATHEDRAL OF ST. THORIN'S, EVREUX, AND THE COMTE DE GONTAUT BIRON'S CHATEAU.

A GROUP OF EARLY ITALIAN AND FRENCH BRONZE STATUETTES, PLAQUES AND CLOCKS

OLD VELVETS, BROCADES, EMBROIDERIES, GOTHIC MANTELPIECE, PRIMITIVE BAS RELIEFS AND STATUETTES

NOTABLE SPECIMENS OF FORGED IRON

GOTHIC WOOD CARVINGS

DECORATIVE PANELS AND NUMEROUS OTHER DESIRABLE OBJECTS SUITABLE FOR HOUSEHOLD UTILITY & EMBELLISHMENT MANY OF WHICH WERE RECENTLY SECURED BY THE OWNER FROM

THE CHATEAU DE LOSTANGES

THE PROPERTY OF
COMTE DE GONTAUT BIRON

AND OTHER EXAMPLES FROM THE NOTABLE FRENCH COLLECTIONS OF COMTE ALFRED D'ANOVILLE, DUCHESSE DE LA ROCHEFOUCAULT, COMTESSE DE GALARD, COMTE ARMAND DU GAULT, CHATEAU DU MONTEFONTAINE, CHATEAU DES MARANTAIS AND CHATEAU DE LA RANCE.

⁂ILLUSTRATED CATALOGUE MAILED ON RECEIPT OF ONE DOLLAR

The Sale will be conducted by MR. THOMAS E. KIRBY
and his assistants of the
AMERICAN ART ASSOCIATION, Managers
Madison Sq. South, Entrance 6 E. 23d Street, New York

The Brogue Clan

$8

Ruxley
$8

Rich and good is the John Ward Brogue Clan, of which the Ruxley is the newest member

Scotch Grain from Martin's o' Glasgie
Scotch style that's walkt Princes street

The Ruxley has the new wave tip, dimpld (unboxt) toe and a selection of imported Scotch grain that is not surpast in any shoe at any price. It's hevy enuf for fall and winter wether, without the bulk and heft of some of its bigger clansmen

The Brogue Clan is On Exhibition in Our Sho Windos

The prices ar $8 and $9

A post card brings a catalog

John Ward Men's Shoes

80-82 Nassau st
1401-1403 Broadway
21-23 Cortland st
131-143 West 38 st
348 Fulton st
Brooklyn
Philadelphia Store: 1221-1223 Chestnut st

SALE THIS AFTERNOON AT 2:30 AT
THE ANDERSON GALLERIES

ONE HUNDRED AND SEVENTEEN
RUGS
THE COLLECTION OF
MR. A. ARZOUYAN
OF CONSTANTINOPLE & NEW YORK CITY
THE FINEST SERIES OF ARMENIAN AND KUBA RUGS EVER OFFERED IN NEW YORK

TO THE PUBLIC:

Milk Strike Bulletin

THE ISSUES INVOLVING DOLLARS.

Milk drivers have been receiving $35.00 per week plus 2% of their collections, these wages having been established under war conditions.

This means an average of $43.00 earned for six days' pay, or $7.17 a day.

The Union demands $5.00 per week increase over the above figure, **having refused to accept a continuance of the present wage for another year.**

THE ISSUES INVOLVING PRINCIPLES.

The Union spokesman stated to our representative that should they be granted their maximum demands, it would satisfy them but temporarily, as they intended to force a closed shop in both city and country operations.

Furthermore, they stated it as their intention to demand that all equipment and supplies necessary to our business bear the union label; in fact, we were informed that the Union leaders would direct our Purchasing Agent where to secure such supplies.

This Union stands for class autocracy seeking its goal through physical violence as opposed to the principles of democracy as applied to industry.

WHAT IS AT STAKE.

The quality and service as rendered by experienced corporate management, always answerable to law and public opinion, as opposed to the quality and service to be had under Soviet rule.

Orderly procedure as opposed to violence for which this particular Union has a most unenviable record.

Your dollars as well as ours.

Your principle as well as ours.

AS TO ARBITRATION.

We offered arbitration at a time when there was opportunity for a compromise that would have meant no increase in wages and consequently no increase in costs and selling prices.

Arbitration **now** as between the prevailing wage and the Union demands for a $5.00 increase cannot be undertaken without danger of adding to present costs and selling prices, for which there is no justification on any grounds whatsoever.

Arbitration of the principles involved as cited above and of which we were notified **after** our offer of arbitration is out of the question considering the nature of the issues at stake.

BULLETIN OF OUR PROGRESS

On November 2nd we had 15 vehicles moving, had taken on 400 new employees and supplied 120,000 quarts of milk.

On November 4th we had 185 vehicles moving, had taken on 1,700 new employees and supplied about 300,000 quarts of milk.

While many more men are available, we cannot add materially to our forces and give employment until we are in a position to move more retail delivery wagons.

We greatly regret the annoyance caused you, but crave your continued indulgence in the interest of the vital issues at stake.

BORDEN'S FARM PRODUCTS COMPANY, Inc.
63 Vesey Street : : : New York City

HOTEL
BELLECLAIRE
NEW YORK

Broadway at 77th St.

Specializes in courtesy, service and home-cooking.

SALT MACKEREL

A fine breakfast when the Salt Mackerel is properly prepared.

The chef at the Belleclaire knows how to prepare it. He seems to know how to get the most out of a good mackerel.

But before you start on the mackerel, have a baked apple, and then when the mackerel is served, insist on having potatoes hashed in cream, and a few slices of fresh white bread.

Top it all off with a fine cup of coffee. You then have a breakfast fit for the gods.

Come to the Belleclaire for this breakfast at least once every week. You will say it is one of the best of the 21 meals you eat weekly.

CURRENT
HISTORY
MAGAZINE

NOVEMBER
New Cover—New Type—Better Paper

A symposium of important articles on the arms conference by authoritative writers of America, Japan, Great Britain, Canada, China, Russia.
The leader of the German Socialists on Germany's Financial Situation
The Posthumous Confessions of Talaat Pasha
The Secretary of Agriculture of the United States on the Farmer
The Minister of Reconstruction of France on the Work of Restoration
The President of the Filipino Senate on Philippine Independence
What Sovietism Has Done to Russia
The Balkan Turmoil by a leading Bulgarian statesman
Palestine by the British High Commissioner
The Work of the League of Nations
Holland's Colonial Empire
Latest events within 30 days in 40 different nations.
ON NEWS STANDS

FINAL SESSION
TODAY (SATURDAY)
AT 2:30 P. M. IN
SILO'S
Fifth Ave.
Art Galleries
40 E. 45th St.
S. W. Cor
Vanderbilt Ave.
James P. Silo & Son, Auctioneers

OWING TO THE DEATH OF
John B. Donchian
THE LARGEST AND MOST IMPORTANT COLLECTION OF
Oriental Rugs and Carpets
EVER OFFERED AT PUBLIC AUCTION
in the United States
Comprising
TWO THOUSAND RUGS AND CARPETS
of all weaves and sizes
will be offered to liquidate the affairs of the firm of DONCHIAN & COMPANY. The sale will be conducted by the surviving partner with the consent of
GUARANTY TRUST COMPANY
OF NEW YORK
and the other persons named as executors in the will of the late JOHN B. DONCHIAN.
M. G. HOLSTEIN, attorney
for Estate of
JOHN B. DONCHIAN, Deceased.
ON VIEW TO SALE TIME
Catalogues upon request

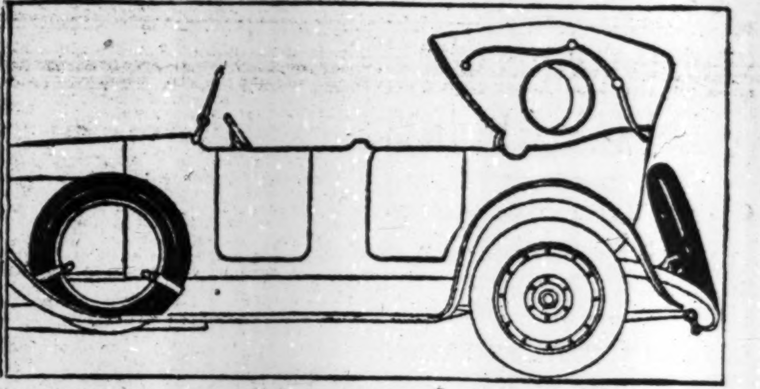

Do your spares add or detract from the beauty of your car?

CAREFUL car-owners no longer tolerate "Circles of Ugliness" on their cars. They are giving their ugly, gray spares a coating of Nitrex. Its jet-black gloss adds a smart finishing touch to even the finest car.

It is easily applied, washable and economical. The Nitrex coating chips off quickly and evenly when the tire is put into use.

Note. Be sure to get *genuine* Nitrex
Guaranteed not to injure rubber

Make certain that you actually get Nitrex. Made by the Sterling Varnish Company, Pittsburgh, Pa., since 1894, foremost manufacturers of insulating coatings.

Those attractive brilliant black tires you see are Nitrexed

At Your Dealer's

NITREX

P.S— When putting up your car for the winter, protect not only the spare, but all the tires with Nitrex. It will prevent "winter spoilage", stop mileage loss and early Spring blowouts.

BORDEN'S PATRONS TAKE NOTICE

All our route salesmen are now on strike. They have no authority to make collections of accounts. You may send your remittance through the mails or payments may be made at our branches. Under no consideration pay any one calling at your home until further notice.

You may be sure that every effort will be made to resume regular service to your homes as speedily as possible. In the meantime, milk may be secured at our delivery branches. Look them up in your telephone directory. Also from any dealer handling Borden's Milk.

Regarding the strike—every effort has been made by this company to settle with our employees on a most reasonable basis, making no reductions in the present scale of wages or working conditions. Our route salesmen at present earn from $43 to $65 per week. The increased demand by them of $5.00 per week is an injustice to the public who would have to pay the bill. We ask your indulgence and consideration.

Borden's Farm Products Co., Inc.
Main Office
63 VESEY ST. New York City

"Cross" Hand-Sewn Gloves
Tan—Genuine Capeskin

MARK CROSS LONDON

For Men $3.50; Women $2.85
404 Fifth Ave. New York 253 Broadway

The New York Times
BROOKLYN OFFICE
300 Washington Street
near Fulton St. and Myrtle Ave

CANCER RELIEF

Through the Memorial Hospital

In the United States one out of every thirteen men and one out of every eight women over forty years die of cancer.

Here in our own city, 5,361 persons died of cancer last year. And that is 335 more than the year before.

TO relieve suffering, effect cures and lessen this mortality, the best hope lies in such institutions as the Memorial Hospital, where research and experiment go hand and hand with humane and intelligent ministration to sufferers.

The Memorial Hospital is a cancer hospital. It was founded in 1884, opened in 1887, and is now affiliated with Cornell University Medical School.

Special Cancer Hospitals Needed

Why do we need special hospitals for the study and treatment of cancer?

Because the problems of this disease differ widely from those of any other and require unusual facilities for the care of the sick, highly specialized knowledge on the part of physicians and surgeons, and special training of laboratory scientists.

Authorities on hospital organization and directors of medical research have everywhere agreed that the interests of cancer patients, which languish in most of the general hospitals, are best conserved by the establishment of special hospitals. There are several notable instances, in England, Germany, France and America, where cancer hospitals have long vindicated their claim to public support.

The Work at Memorial Hospital

The Memorial Hospital, supported by private contributions, has developed step by step its technique in the treatment of cancer.

The hospital maintains a staff of chemists who are pursuing the chemical problems of cancer. Its biologists are trying to unravel the question why cancer cells grow wildly.

Its physicians are occupied with the many difficulties of diagnosis and in bringing to light many forms and features of the disease hitherto unrecognized.

Its scientists have spent long periods of study in foreign laboratories, observing what other scientists were doing and thinking.

Its vital work, however, lies in dealing directly with the cancer patient. When a sufferer applies for treatment, he at once comes under the observation of an experienced physician, who secures the full history of the case and turns the patient over to the proper department. Of these there are six, each specializing in some particular phase of the disease, such as cancer of the breast, lip and tongue, etc.

The Method of Treatment

The department head, in consultation with the clinical director and often with other department heads, decides upon the method of treatment—surgery, X-ray, radium, or a combination of these.

In spite of the large amount of work done in the field of radium therapy, the present knowledge of the effects of radiation on cancer is more or less rudimentary. Very little is known about the biological action of radiation. The necessary information cannot be obtained from the treatment of patients, but must come from careful experimentation with the aid of the physical and biological sciences.

Radium is known to be of unquestionable benefit to several definite groups of patients for whom there was practically no hope of recovery or even improvement before the advent of radium. It is certain that through the efforts of such an institution as the Memorial Hospital the field of usefulness of radium in the treatment of this disease will be greatly enlarged.

Large Quantity of Radium Used

The Hospital has in charge $400,000 worth of radium, generously contributed by Dr. James Douglas, the largest quantity of radium, we believe, in any public hospital in the world—and all of the emanation from this is used every day in the year.

An idea of the amount of work this institution is doing in the field of radium therapy may be gathered from the following figures:

In 1920, 1,656 new patients were treated, 2,224 new and old patients were admitted to hospital beds, 28,525 days of treatment were given to these patients, 23,400 visits were made to the hospital by old patients for examination and advice, about 35 per cent of the above days of treatment were given without cost to the patient.

From the radium in solution 200,000 millicuries of emanation were collected, 20,000 capillary tubes were made and measured, and 2,672 radium applicators were prepared for the treatment of patients.

A Program for Cancer Relief

To meet the ever growing need for increased facilities for the treatment of cancer, the Trustees of the Memorial Hospital have prepared a definite program under which its services may be made available to a greater number of the patients who seek admittance. A fund of $2,000,000 is needed for this purpose.

MONEY URGENTLY NEEDED

No more vital program could be presented for the immediate relief of human suffering and distress. In spite of the demands which are made upon you, may we not ask the people of New York to make a contribution to this fund of $2,000,000? Every gift will be welcome, no matter how small, and those who make large contributions may have their compensation in the knowledge that their gifts can be put to great uses without delay.

Board of Managers of Memorial Hospital

HERBERT PARSONS, *President*
ARCHER M. HUNTINGTON, *Vice-President*
ARCHIBALD DOUGLAS, *Secretary*
PAUL ARMITAGE, *Treasurer*

FRANCIS R. APPLETON
ARTHUR CHOATE
Dr. CLEMENT CLEVELAND
Dr. WILLIAM B. COLEY
ROBERT E. DOWLING
WALTER DOUGLAS
Dr. JAMES EWING
EDWIN C. JAMESON
Mrs. WORTHAM JAMES
H. MORTON MERRIMAN
Dr. WALTER L. NILES
IRA A. PLACE
Miss LAURA J. POST
Mrs. DALLAS B. PRATT
CHARLES H. SIMMONS
CORNELIUS VANDERBILT

Inquiries concerning the work of the Memorial Hospital will be welcomed

SEND THIS COUPON TODAY

To PAUL ARMITAGE, *Treasurer*
MEMORIAL HOSPITAL,
106th Street and Central Park West, New York City

I hereby subscribe $.......... as a contribution to increase the facilities and endowment of the Memorial Hospital, $.......... to be paid on.............1921 and the remainder in............installments extending over........years.

(Name)..

(Address)..

The New York Times

"All the News That's Fit to Print."

Published Every Day in the Year by the New York Times Company.

Adolph S. Ochs, Publisher and President

B. C. Franck, Secretary.

OFFICES. [TELEPHONE BRYANT 1000]

TIMES BUILDING	Times Square
TIMES ANNEX	43d St. w. of Broadway
DOWNTOWN	7 Beekman Street
WALL STREET	2 Rector Street
HARLEM	111 West 125th Street
BROOKLYN	300 Washington Street
BRONX	2,914 Third Avenue
WASHINGTON HEIGHTS	3,525 Broadway
WASHINGTON	Albee Building
CHICAGO	1302-1304 Tribune Building
ST. LOUIS	401 Globe-Democrat Building
DETROIT	701 Ford Building
SAN FRANCISCO	742 Market Street
LOS ANGELES	Times Building
LONDON	12 Salisbury Square, E. C.
PARIS	Au Matin, 6 Boulevard Poissonnière

SUBSCRIPTION RATES

(Entered as second-class mail matter.)

Two Cents a Copy in Greater New York; Three Cents within 200 miles; Four Cents elsewhere. Sunday, Five Cents in Manhattan, Bronx and Brooklyn; Ten Cents Elsewhere.

By Mail, postage paid.	One Year.	Six Mos.	One Mo.
*Daily and Sunday	$12.00	$6.00	$1.00
†Daily only	10.00	5.00	.85
Sunday only	4.00	2.25	.45
Sunday only, Canada	6.00	3.25	.55

*One week, 35c. †One week, 30c.

FOREIGN RATES

Daily and Sunday	$26.00	$13.30	$2.40
Daily only	17.40	8.70	1.45
Sunday only	9.75	5.12	.86

Binder, Picture Section, for 26 issues, $2.50.

AUXILIARY PUBLICATIONS

ANNALIST (Mondays), per year, $5; Canada, $5.50; other countries, $6. Binder, 26 issues, $1.50.

NEW YORK TIMES BOOK REVIEW AND MAGAZINE (Weekly), per year, $1; Canada, $1.50; other countries, $2. Binder, 52 issues, $1.50.

TIMES MID-WEEK PICTORIAL (Thursdays), one year, $5; Canada, $6; other countries, $6.50. Binder, 52 issues, ½ leather, $2.50; cloth, $1.50.

THE NEW YORK TIMES CURRENT HISTORY. Illustrated Monthly Magazine, one year, $4; Canada, $4.50 (foreign, $5). Per copy, 35c.

THE NEW YORK TIMES INDEX. Quarterly—Full Cloth, per copy, $2; per year, $8.

THE NEW YORK TIMES WAR VOLUMES—20 volumes in the set—illustrated—cloth, $63.33, three-quarter leather, $76; full leather, $95.

HISTORY OF THE NEW YORK TIMES—1851-1921. Illustrated, 456 pages. United States and Canada, cloth, $2; paper, 50 cents. Foreign countries, cloth, $2.25; paper 65 cents.

The Associated Press is exclusively entitled to the use for republication of all news dispatches credited to it, or not otherwise credited in this paper, and also the local news of spontaneous origin published herein. All rights of republication of all other matter herein are also reserved.

NEW YORK, SATURDAY, NOV. 5, 1921.

AN UNDIPLOMATIC DIPLOMAT.

In his speech at Liverpool Ambassador Harvey said that it had been his "unhappy lot" in England to "dispel illusions with respect to the attitude of the United States." His effort in that line last May was so ill-judged and deplorable that it is strange to see him trying to repeat it. The first address which he made in London was directly contradicted by Secretary Hughes, and has just been solemnly condemned by the American Legion. One is tempted to ask: "Insatiate Ambassador, would not one "blunder suffice?" Yet Colonel Harvey has now chosen the time when the Prime Minister of France is on his way to America, and when Marshal Foch is receiving the most enthusiastic and affectionate greeting ever given by the people of the United States to a foreigner, as a fit occasion to utter words which can be taken by France only as a serious rebuff.

In the most left-handed and undiplomatic way imaginable, Ambassador Harvey singled out some remarks by Lord Derby and said that they were "futile." Who is Lord Derby? Former British Ambassador to France. At a dinner to the ex-President of France he had expressed the belief that an alliance between France and England, which ultimately the United States might join, would be a strong safeguard of the peace of the world. Upon this statement Colonel Harvey fell with the zeal of a country editor in Montana attacking an effete aristocrat of Europe. He undertook to correct Lord Derby's ignorance by solemnly reminding him of the traditional American policy of avoiding permanent alliances. But that policy may be changed for good reason shown; and, in any case, it does not exclude a temporary alliance for a worthy and necessary object.

This weakness of Ambassador Harvey for lecturing European statesmen and for speaking in the name of the Washington Administration is dangerous. It is no part of his business to set up as an American oracle. If there are announcements of our Government's foreign policy to be made, they should issue from the State Department or the White House, and not be entrusted to a diplomat with an uncommon talent for blundering such as Colonel Harvey has displayed in his brief stay abroad. The fact that he is probably unconscious of his offenses only heightens the peril of letting him talk as if he were the voice of President Harding. An Ambassador capable without knowing it of giving a slap to both England and France in a single speech—and that at a juncture like the present—ought to get a sharp reminder from the Department of State that his successful rôle has been decided to be not a speaking part.

SENATOR WATSON'S CHARGES.

General Pershing must know more about military executions in France than Senator Watson or the volunteer correspondents upon whom he depends to prove his case that American soldiers were hanged without court-martial in France and shot down "like dogs" by officers. General Pershing states that the charges of Mr. Watson in the Senate are "the "most outrageous and untrue accusations that could possibly be made "and are absolutely without foundation." Other commanding officers have protested that the charges made by the Senator from Georgia were false. Perhaps it was because Mr. Watson's "evidence," as presented in the Senate, was so obviously ridiculous, as well as because responsible army officers positively denied that there had been secret executions—in fact, any but those following court-martial sentences—that the Senate was inclined to drop the inquiry proposed, Senator Watson having already discredited himself and lost his case in the view of the country. Fortunately, wiser counsels prevailed, and the Senate yesterday adopted a resolution offered by Senator Brandegee to appoint a special committee to inquire into the charges, with power to subpoena witnesses and call for Government documents.

Senator Watson still insists that he has a constitutional right to present his case in the open Senate and demands: "Why try to entrap and cage "me and silence me in a committee "room?" He will find that he cannot fight either the Senate or public opinion. He can present no case in the Senate that will be valid, and if he persists in posing as a martyr and wasting the time of that body with his frantic and unseemly declamations and defiances the presiding officer will be justified in not recognizing him until he comes to his senses. There can be no conspiracy to deny Mr. Watson the right and opportunity to try his case before the committee of inquiry in open session, and that is the only tribunal before which it can be fully tried under the proper sanctions.

SENATORIAL RECRIMINATION.

As the Germans, according to Punch, had to have their "daily hate" with breakfast, so the Senate has to have in each day's debate on the tax law a period for calling names and partisan twitting. It usually begins by some Republican lamenting the legacy of waste and extravagance left by the Democratic Administration. Back comes the retort demanding why the Republicans, who came into control of Congress in 1919, did not clear up the mess instead of making it worse. To this the answer of the Republicans is twofold. First, their majority in the Senate in 1919 was too small; second, if they had then passed a bill reducing taxes and public expenditures, President Wilson would have vetoed it. The Democratic rejoinder to this is to show that Mr. Wilson's message to Congress urged tax revision and economy, but that the Republicans paid no heed to it. That brings the thing back where it started, and next day the Senators with great zest run round the same circle again.

Recriminations of this nature are about the most hopeless kind of "lost motion" for a legislative body. They waste time and ruin tempers. Peculiarly futile and exasperating do they seem when the country is compelled to wait until the very end of the year to know what its taxes are going to be for the current twelvemonth. As the tax bill gets worse with every change and the sole chance for improvement lies in sending it to conference with the House, the Senators ought to leave off their vain partisan taunting and get the thing over with. As the Archbishop said to the profane Prime Minister: "Let us "consider everybody damned and get "down to business."

A STRANGE INDIFFERENCE.

The Coalition campaign fund is still of the scantiest. It amounts to only $54,000 or so, not half enough to pay necessary expenses. The number of contributors is gratifyingly large. Some 11,000 persons have given an average of $5 apiece. Thousands have given $1 apiece. Ninety-five per cent. comes from people of small means. This is to the credit of their sense of civic pride and patriotism. The men of means have for the most part stood aloof. In 1917 an absurdly large campaign fund was raised and spent injudiciously. The dishonest persecution by Tammany malice of men guilty at the worst only of excessive zeal and political inexperience has naturally made them cold about subscribing even moderate sums for Mr. Curran's canvass; but that is no explanation of the singular apathy of so many prosperous and influential business men.

Is it the "traction issue" that deters them? There is no "traction issue." They may not be satisfied with Mr. Curran's policy, but the matter will not be in Mr. Curran's hands, if he is elected, nor in Mr. Hylan's, should he be re-elected. Governor Miller's Transit Commission has announced its plan. The Chamber of Commerce of the State of New York, the most representative body of financial and commercial opinion, has approved that plan unanimously. Do the apathetic citizens downtown prefer that this vital problem, to which the present Mayor has brought and, if kept in office, will bring only ignorant, blind, disruptive obstruction, with the impossible Fools' Paradise of municipal operation in prospect, shall, so far as the city authorities are concerned, be muddled as much as possible? Mr. Curran has the intelligence, the ability and the good-will to cooperate fruitfully.

Surely, forehanded persons must be alarmed by swollen budgets and climbing taxes. Surely, if only from ordinary motives of self-interest, they must object to a Police Department unable or unwilling properly to protect property and life. Surely, as business men, they must disapprove the unbusinesslike, incompetent, spendthrift and dishonest methods by which this immense corporation, the City of New York, is mismanaged. Surely, as honest men, they must be disgusted by the favoritism and corruption in the Dock Department, in the Market Department, in the Police Department. Surely, as good citizens, their pride must be offended by the misgovernment of their city, by a Mayor who so often makes himself and the city ridiculous and pitiable.

If any one of these laggard citizens had a business post, a place of trust, a place requiring knowledge, capacity, energy, administrative talent, and had to give it either to Mr. Hylan or to Mr. Curran, would he hesitate? Mr. Curran has education, high character, sound judgment, long and varied experience in the business of the city. How can men of affairs fail to aid heartily in the election of this candidate of proved fitness? Are they afraid that he can't be elected? He can and will be elected if all the friends of honest, capable administration, all the haters of municipal futility and fraud, will lend a hand, give their best efforts and turn out at the polls. The men of moderate means have done their duty. It is not too late for the rich to do theirs.

HYLAN AND THE MILK STRIKE.

There never was a strike more flagrantly unjustified than the milk strike, or one more cruelly disregardful of the public. There was never a strike where the resulting violence deserved to be more rigidly suppressed by the police, or was, in fact, more incompetently handled by a Mayor of New York.

Refusing to accept any reduction of their wartime wages, the milkmen demanded more, and gave no explanation, for the obvious reason that they had none. The employers offered to arbitrate and then to continue the present pay for a year; the men boisterously declined both offers and voted the strike. It cannot be urged that they were ignorant of what they were doing. Nathan Straus rose from a sickbed and, accompanied by a trained nurse, appeared before the strikers, pleading for the women and children whose cause has always been so near his heart. "Stop this "murderous business. * * * You "have heard what Dr. Copeland has "told you of the necessity of milk in "the lives of women and children. "Don't go about murdering women "and children for the sake of a few "dollars." But the strike went on. When the strikers saw, what should have been plain from the start, that they were destined to fail, they attacked milk trucks dispatched to the relief of children and hospital patients, destroying thousands of gallons of milk; they beat up dealers and drivers, wounding several of them seriously, perhaps mortally.

Meantime Mayor Hylan, having failed to cope with the situation in its initial stages when the influence of his office would have proved decisive, having failed to meet the obvious need of police protection, went about threatening to seize the milk plants, thus saving his face before "the people"—and incidentally abetting the violence of the strikers.

If fate had intended a drama to reveal the pure essence of Hylanism, it could not have managed better. In handling the docks and the markets, the housing crisis, transportation by subway and surface car, the schools themselves, his course has been always the same. Too dull or lethargic to foresee a critical situation, he has waited until trouble was upon him; then, under the advice of incompetent counselors, he has acted with impetuous folly.

Thanks to the intelligence and energy of the milk companies, the delivery of milk is increasing and there is promise of an early return to normal. Meantime the strike will have helped the public to understand the nature of Hylanism.

PLAYWRIGHT AND CRITIC.

"Turn about" being fair play—and, more than that, good "press work"—a playwright who has a new piece on view very naturally criticises his critics. Mr. A. E. Thomas is particularly severe upon the scribe "who "would rather say a smart thing than "tell the truth"—which is indeed a grievous fault in any man, being, as Mr. Thomas says, "intellectually dishonest." But he is apparently a little careless in the matter of cart and horse when he assumes that a critic should write "to the end that "the theatre may be improved and "the public informed."

As Mr. Thomas is himself of honest and four-square intellectuals, he knows very well that the first duty of the newspaper critic is to give the public news of new plays. In the larger sense of the word his function is that of dramatic reporter. What the general reader wants to know is whether a given production is worth the box-office price, plus the agent's commission, plus the war tax, plus the sacrifice of an evening's leisure. He is lamentably indifferent, as a rule, to being "informed" on matters of dramatic art, indifferent to the "end" of improving the drama. But, as it happens, the chief point of news is whether the play is good or bad; in order to be a complete reporter the first nighter of necessity has recourse to the high art of criticism. This necessity is welcomed by reputable newspapers everywhere. In Sunday editions especially the critic informs the public and improves the theatre to the top of his bent. But the workaday basis of his function is to present such "information" as is primarily news—a guide to the playgoer.

As to the intellectual honesty of critical wits, the playwright with a new play is probably the least qualified of deponents. As "sleep itself is an opinion," so also is slapstick raillery. Mr. Thomas is convinced that a certain caterwauling of two felines in the theatre alley was "an act of God" and had nothing whatever to do with the scene of delicate sentiment during which it occurred. In this case no doubt he is right, but it is by no means clear that, by and large, the supernal powers are not themselves competent critics. Quite possibly the dramatic reporter who mentioned the juxtaposition felt that way himself and was quite honest in making a note of the interposition.

Between August and June the suffering critic sees some hundreds of plays—sometimes as many as six and seven in a single week—the vast majority of which cannot by any standard be called good. The amazing fact is that in such circumstances he uses the slapstick so little. In one way, certainly, he fulfills "his responsibility both to the theatre and to the public," for he is the "dog," the faithful dog upon whom the amusements of the metropolis are tried.

MINOR CANDIDATES.

Voters next Tuesday should not fail to choose with care among the candidates whose names will appear on the ticket below those of nominees for Mayor, Controller and President of the Board of Aldermen. The other offices to be filled are too often passed over as if of little importance. In reality, they are vitally concerned with the city's business. Take, for example, the Presidents of the boroughs. Besides their place and vote in the Board of Estimate, they have a large organization of local government to direct. It will make a great difference to Manhattan whether it has a Tammany President or chooses Mr. Eilert to succeed Major Curran. So in the Bronx, citizens will have a chance to replace a Tammany President with a man so highly endorsed as Mr. Levine.

For the Court of General Sessions in New York County there are five candidates, although only three Judges are to be elected. Hence the need of intelligent marking of the ballot. Judge Mulqueen has been renominated by both parties, yet he might fail of election if too many votes were concentrated on three others. Among the latter, the qualifications of John H. Iselin ought not to be overlooked. A new State Assembly is to be chosen and naturally the Democrats expect to win back some districts lost in the overturn of last year. All the more reason for electors to stand by Assemblymen who have made good records at Albany, such as Mr. Ullman of the Sixth District and Mr. Rayher of the Ninth.

All the way down the list, including the Aldermen, voting for the minor candidates ought to be discriminating. The form of the ballot gives full opportunity for free choice and it should be exercised in regard to every office.

TOPICS OF THE TIMES.

Unregistered Voters Have Duties.

A considerable number of men and women in this city are today in the position of having lost, by failure to register, the precious right to vote. Some of them suffered the deprivation because of unavoidable reasons, like a severe illness during the whole of registration week or a really enforced absence from the city. These are permitted to feel a regret which, though deep, is not embittered by remorse. Others of the unregistered are so because of negligence, of inappreciation of their duties and interests, or of having a sense of relative values so distorted or so weak that they thought the few minutes which registration would have taken could be put to better use.

The members of both classes should now make what the theologians call an examination of conscience. Those whom conscience acquits of sin in this matter, not less than those whom it convicts, are under an obligation, the former to do what they can to overcome the effects of their misfortune, the latter to bring forth fruits meet for repentance.

And there are at least two ways in which both classes can make themselves almost as effectual in guarding and promoting the city's rights and interests as if they could cast a vote for the better ticket, which is, of course, that headed by Major Curran.

One of the two ways is for the unregistered citizen, whether man or woman, having first thoroughly informed himself or herself as to the issues of the campaign, to seek out somebody who is inclined at present to vote for Mr. Hylan and to change that misguided person's mind by sound arguments, well presented. That done, and it can be done, the unregistered voter can feel anew the thrill of conscious virtue and count among good citizens.

The second way is to make a contribution of money to the Coalition Committee, that body being in great need of funds for legitimate expenses and seriously hampered in its work by lack of them. The unregistered voter who is not quite sure whether regret or remorse is the emotion from which he or she is suffering should follow both of these courses, so to make sure of pardon.

No Sensible Woman Will March.

Nobody likes to use harsh words in discussing women and their plans, but what other words in sense and justice can be used in discussing certain women who are trying to persuade a lot of their sisters to take part on Saturday next in what they call "a march to stop war," and, more explicitly a "disarmament parade"? This they purpose to do on Fifth Avenue, between Washington Square and Fifty-seventh Street, and those to whom their appeal is addressed are told that to march will be to "demand of the Conference for Limitation of Armament immediate action for complete and universal disarmament." And the circulars add: "This is the first opportunity you have had to express your hatred of war and your determination to end it."

In other words, this is a pacifist scheme for bringing pressure to bear on the conference in the hope of making it do what it certainly will not do—do what, if done, would end, not war, but whatever hope there may be of attaining by means of the meeting in Washington such improved relations between the peoples of the earth that the chances of war will be appreciably diminished.

Immediate and complete disarmament of all nations is a dream, and not a beautiful dream, for there is still a need of armaments, just as there still is a need of policemen in cities and of locks on doors, both front and back. The millennium will not arrive tomorrow or next day, and, meanwhile, nobody would suffer more than women from an untimely throwing down of weapons by the very nations that will not use weapons wrongly.

Forgiveness Without Repentance.

Following fast upon the reports that Eugene V. Debs soon is to be released from prison comes the announcement that his friends have caused to be printed and are planning to distribute in great numbers from Socialist headquarters in Chicago a pamphlet containing the speech the delivery of which at Canton, Ohio, caused his arrest, trial, conviction and sentencing to Atlanta.

This emphasizes the fact that Debs never has expressed any regrets for his efforts to interfere with his country's conduct of the war—never has given even the shadow of a promise not to do the same thing if war should come again. On the contrary, he proudly professes that his opinions are unchanged.

Nobody has any fierce desire to have Debs serve his full sentence, and nobody will think the country endangered when he is set free, but there is no question that his offense was a serious one, and there is something unreasonable and offensive in forgiveness that precedes repentance. A pardon granted in such conditions impugns the justice of punishment already inflicted and condemns the court that imposed the sentence. At liberty, Debs will resume the preaching of sedition, and his admirers will glorify him as a martyr and hero. He is neither, but a naturally amiable man who has gone far astray in his opinions and aspirations. His doctrines, if carried into action, would turn the United States into another Russia, and Debs and his friends would call that progress.

Judge Andrews's Record.

To the Editor of The New York Times:

I hope that in the excitement over the local issues of the campaign voters will not forget the importance of electing Judge Andrews to the Court of Appeals. His candidacy is not a partisan one, and should appeal to all voters interested in an independent and courageous judiciary. At the close of Judge Andrews's first term as a Supreme Court Justice his ability and fairness were so recognized in his home district that he was nominated for re-election by the Republican, Democratic and Progressive Parties alike, being thus re-elected practically unanimously.

He has already served in the Court of Appeals four and a half years by designation. Fate has thrown upon his shoulders the difficult duty of presiding at or deciding several cases where personal or factional feeling ran high, notably the libel suit of William Barnes against Theodore Roosevelt and the recent decision against the constitutionality of the bonus legislation in the Court of Appeals. In each of these cases he has acquitted himself with such fairness and courage as to make the question of his re-election a public question of the highest importance.

HENRY L. STIMSON.

New York, Nov. 4, 1921.

Irving's Grave.

To the Editor of The New York Times:

In the editorial, "Where Sir Walter Sleeps," the writer states: "In reality it is no more beautiful a spot than where our own Washington Irving sleeps beneath the shade of two beeches on the sunny slopes of Sleepy Hollow Cemetery." I can hardly think the writer has visited the spot during recent years. The grave itself, with five or six others, is enclosed with an unsightly iron railing—padlocked. The headstone is a very ordinary one, quite out of keeping with what one could wish.

Is it not possible to have this hideous railing removed and a suitable memorial placed where this great writer rests?

E. WYNNE.

Newark, N. J., Nov. 1, 1921.

ANOTHER ARMISTICE DAY.

Beneath those frowning death-swept heights we lay,
Tense in our fox holes, praying for that hour
When war should cease, its hideous din depart
And all its horror seem a distant dream.
Our tortured nerves cried out for rest, nor ceased
Our thoughts of home, our hopes that we might last
Until the fateful hour that ended strife
Had come and passed.
Five yards away a comrade writhed in pain,
His body stricken by the sniper's lead;
We dared not give him aid, we dared not move,
And he, poor fellow, in his shallow pit,
Could scarcely rise to check the bloody flow
Lest rash exposure put an end to him.
The minutes crept like years. O'erhead the Hun
Sailed proudly, none to check him, through the sky;
And we lay still beneath the blinding sun;
There was no bit of cover, not a tree
In all that death-scarred landscape met the eye.
While from their concrete fortress on the hill
The enemy with savage glee
Poured forth a withering storm of shot and shell.
In front of me a whiz-bang burrowed deep,
The bursting shrapnel, whining past my ear,
Failed quite to drown the sudden ghastly cry
Of that brave youngster I had soldiered with,
Who nevermore should see his native sky.
Men wept and cursed and prayed; men racked by pain
And torn by nights of abstinence from food,
With scorched lips damned the Hun.
I think of Château-Thierry, and I dread
The aeon that looms before me.
Crouched in my narrow grave,
I watched the passage of the minute hand
Like a doomed convict waiting awful Death.
The battle roar increased; the desperate Hun,
Knowing the conflict lost, the world set free,
Piled all the bitterness of four long years
Into that last five minutes of the war.
Slowly the diapason of the guns
Diminished, one by one the batteries ceased;
Creeping o'er Argonne heights, the Eleventh Hour
Brought exiled Peace!

JOHN P. O'DONNELL,
Bn. Sergt. Major, 104th Infantry.

WOMEN VOTERS.

Comment on the Assertion That Women Resent Leadership of Women.

To the Editor of The New York Times:

In a recent letter in The Times, J. S. Eichelberger, business manager of The Woman Patriot, the organ of the Women Voters' Anti-Suffrage League (through which the anti-suffrage association still lives), endeavors to bolster up with a little juggling of figures the ancient argument that women vote as their husbands, fathers or brothers do.

Figures, as we all know, can be skillfully manipulated to prove almost anything. The only way Mr. Eichelberger can scientifically prove his contention by figures is to use all the figures available since women voted in Wyoming in 1869, and this he has not done, preferring to draw his conclusions from a few figures that other statistics may flatly contradict. If his figures mean what he says they do, it seems strange that politicians, who have carefully analyzed the vote wherever women have cast their ballots, for years fought the advance of woman suffrage on the ground that women would not vote as men did and so would upset the whole scheme of things political.

Common sense applied to the argument concedes the fact that some women vote as their male relatives do, just as some men vote as their party or their friends dictate. But these people act the way they do because they belong to certain types of human beings, not because they belong to any particular sex. They are either ignorant, intellectually lazy or indifferent to the best interests of the community.

The women who exert the most influence in politics and, as it has been shown recently in New York City, the women who go in the greatest numbers to the polls are the more intelligent, thoughtful women. In the primaries these women outvoted the men in many districts three to one. If they had followed men blindly they would have stayed at home. The press and the politicians admit that the women defeated Judge Haskell, who ran on a wet platform. In this action they registered not adherence to men's opinions but allegiance to the idea of prohibition. Judging from what women voters have done in other States, often defeating unworthy candidates and in some cases putting into office a whole set of officials selected by themselves, women in this State and city will yet show independence of thought and action in so pronounced a way as to make an impression on even the most skeptical.

Mr. Eichelberger's assertion that "very few women will follow the leadership of other women" is rather absurd when one thinks of the thousands of clubwomen in this country who do that very thing year after year, and when one remembers that women would never have become enfranchised if thousands of them had not followed with singular devotion, through long, arduous years of delay and defeat, the women leaders of the suffrage movement.

MARY G. HAY,
Chairman of the New York City League of Women Voters.

New York, Nov. 3, 1921.

An Answer to Critics.

To the Editor of The New York Times:

Joseph Tumulty's revelation of Woodrow Wilson has already answered some of the most bitter criticism leveled against the ex-President.

It has revealed more clearly than ever that Woodrow Wilson regarded the winning of the war as a supreme aim, to which everything else, political or personal, must be subordinated. He did not send Roosevelt to France because he regarded war as a professional matter to be directed by professionals, not amateurs. When critics assailed him for keeping General Wood on this side he refused to force Pershing's hand in the matter. He had promised Pershing his unlimited support and he would stand by his promise. In selecting Pershing he decided to make him Commander-in-Chief in fact as well as in name. In the face of criticism that would have broken a weaker will than Woodrow Wilson's he defied the country. His statement to Tumulty, "I don't care a damn for the criticism of the country," is an epitome of the spirit of the man. He was unafraid. He believed he was right and now stood like a rock behind his word.

In October, 1918, he appealed to the country to elect a Democratic Congress. He would have appealed for a Republican Congress had he believed the Republicans would ratify the League of Nations. But he knew that the Republican Party would never support any program of a Democrat, regardless of how worthy that cause might be. Therefore, if he was going to have any support for the League, he knew that he had no other alternative than appeal for the success of the only party that would help him. Again he believed himself right and did the only consistent thing. That he was misunderstood and criticised made no matter to him.

Tumulty has thus far revealed Wilson to be a man who, believing himself right, will not surrender, come what may. There are thousands of vacillating politicians, but few fearless political leaders like Woodrow Wilson.

HUGH RUSSEL FRASER Jr.

Wilson and Jersey Politics.

To the Editor of The New York Times:

I congratulate you on publishing the comments adverse and otherwise on Mr. Tumulty's story. His memory seems to be badly at fault regarding my fellow-townsman, Judge George Silzer. Mr. Tumulty says he was the candidate of the independent Democrats against Woodrow Wilson in the convention that nominated the candidate for Governor in 1910. Judge Silzer, as every one knows who knows anything about the political game, was merely the "stalking horse" for the Smith-Davis combine in their effort to split the vote in Hudson County and prevent the then Mayor of Jersey City, Otto Wittpenn, from appearing too important in the fight. Tumulty, Mark Sullivan and a few other of the young job hunters were used to boost Silzer, whose friends here in Middlesex County perfectly understood that the game was merely to use him in furtherance of the plan to "muss things up" and make it easy for the machines to use the steam roller. Justice Frank S. Katzenbach Jr. was the only formidable candidate against Dr. Wilson in the 1910 convention. If Wittpenn had corralled the Hudson delegates—and he would have done so but for the pretended division created there by the employment of Tumulty and his confederates—the Hudson vote would have gone to Katzenbach and he would have been the nominee. He was the personal choice of the entire Essex delegation, outside of Jim Smith, who was able to boss the job and make Essex do his bidding. Let's hope that Tumulty's facts and information concerning the bigger side of Wilson at the national capital are more accurate than his "inside story" of New Jersey.

CHARLES PARKER.

Metuchen, N. J., Nov. 3, 1921.

No Hostility to Labor.

To the Editor of The New York Times:

Congratulations on "Starting a Legend" in your editorial column of Nov. 1. Good work. You headed them off.

CARL SAYE.

Chicago, Nov. 2, 1921.

THE WALLS OF PEKING.

The Distinction Between the Chinese and the Tartar City.

To the Editor of The New York Times:

I read with surprise the remarks anent the Peking walls, in Monday's Times. Any one who has ever been in Peking would regret the loss of these splendid monuments of antiquity.

When you say that, "judging from the pictures in the old geographies, the walls of Peking have no claim to beauty, and their gates are little better than holes through them," you must mean the walls and gates of the Chinese city, which lies to the south of the so-called "Tartar city."

The walls of the latter are, after its palaces, temples, pagodas, pailos, dagobas and bridges, its most beautiful possession.

To say that these splendid walls "never were of any value as defenses against weapons much more effective than arrows" is hardly accurate, as the American Legation, which lies just inside the south wall, between the Main Gate and the Water Gate, was very glad of its protection during the Boxer uprising of 1900.

It is true, of course, that the Peking walls would be of little use as defenses, but that in itself is no reason for razing them.

Doubtless many of your readers have enjoyed the magnificent views which may be had from the promenade atop the south wall.

The gate towers, crowned with their gorgeous tiles, which glisten in the blaze of the unclouded sunshine that Peking enjoys for the greater part of the year, lift themselves at regular intervals above the walls and span, not "mere holes," but splendid archways.

The city stretches away in its geometric perfection to the north, east and west. Rank on rank, the palaces of the Forbidden City glow, their walls of old rose, their roofs of gold, and, beyond all, the deep green western hills fold all in their embrace.

Let Peking have its tramways by all means; any one who has lived there knows how much they are needed. Break new gateways through the walls at whatever points seem best, but do not take away the frame of the picture which is Peking.

HERBERT W. COUENHOVEN.

Yonkers, N. Y., Nov. 1, 1921.

The Office of Register.

To the Editor of The New York Times:

As you know, I have been very much interested in the Torrens law for several years. We now have the law amended so that it is working well where properly administered.

In this county the Register has failed to appoint an official examiner of titles, as provided in the budget for the last two years, and the law is a dead letter here, although working very well in the other counties of the city, where the Registers have provided the necessary machinery.

The position of official examiner for this county has been dropped from the 1922 budget because the Register did not fill the place.

The present Register was slated by Tammany for renomination, and in order to defeat him the Torrens Title League asked me to run again for Register.

Two months after this the slate was changed and women were nominated by the Democrats and the Republicans.

We waited in vain to learn what stand the women would take on the Torrens law, they waiting for their party platforms, which never came.

I remain, therefore, in the field opposed by women.

Usually the excitement of the city ticket overshadows all the minor places. This year, however, the novelty of women running for Register gives them ample newspaper notice, while my candidacy is ignored. Yet in the primaries, where independent voting is notoriously suppressed and discouraged, I received a vote practically equal to each of the mere party candidates.

In the open field of an election, where citizens exercise a greater freedom of choice, I can be elected if the people know I am a candidate.

Four years ago the press commended the work I had done as Register.

I know you gave me a very kindly editorial notice before the primary, as did the Citizens Union.

The Citizens Union has endorsed me for election.

I am running mainly to preserve the Torrens law, but incidentally I can save fifty thousand dollars on the cost of the office in the first year.

JNO. J. HOPPER.

New York, Nov. 2, 1921.

A Protest.

To the Editor of The New York Times:

Somewhere in Washington today there lies, carefully guarded but still unburied, the body of an unknown soldier. In a few more days, with all the honors which a grateful Government can bestow, this soldier will be laid to rest in the company of the glorious dead at Arlington.

It is but a few short years since the youth of our country, whom this one symbolizes, were called away, called out of youth, away from friends, from family, from all that a young life promised, to face the horrors of war. We remember their response, the long lines which marched away, and the aching hearts behind.

Even before the watchers have ceased their vigil, before the muffled drums have ceased to beat, what voice reaches us in another strain from our national capital? It tells us that one who a few short years ago was anathema to all true Americans, who, in that underground service which we all despise, was working for the destruction of this land of ours, has applied for restoration of citizenship, and that the matter is under consideration!

How can it be? What does it mean? Are there no voices raised in protest? Have we no standards of national honor? Does our country, then, mean nothing to us that we admit to the privileges of citizenship one who so recently was proved unworthy?

It is true the war is over, and we must forget; let us bury hatred and animosity. When those who turned against us quietly come back, and by their worthy living show a repentant and faithful spirit, which should be proved, let us accept them; but that is a far cry from the brazen impudence of one who wrought what ill he could, and now, turning his back on the country he served, asks the privileges and advantages of ours.

These two voices from Washington do not harmonize. The sacrifices represented by the honored and unknown man call for something better. If our country would survive as a country, her ideals must be preserved. We open our arms to all, but all must be faithful.

A DESCENDANT OF FIVE GENERATIONS OF AMERICANS.

New York, Nov. 1, 1921.

For Disabled Soldiers.

To the Editor of The New York Times:

I would suggest that all business houses make up a 100 per cent. list and collection from their employes of 25 cents each, and send up to the Dug-Out, 150 East Sixty-first Street, for the Armistice Day emblems made by the disabled men, and in this small way show a little of our appreciation for what they did for us. Every one will want to wear an emblem on that day. Why not do it in this way? I made up a collection today for forty-seven, and was told by the lady in charge that if all the business houses did the same it would be a wonderful thing for the men.

HELPFUL.

New York, Nov. 3, 1921.

FOCH SAYS WORLD MUST HAVE PEACE

But the One Formula for It, He Asserts in Indianapolis, Is Unity Formed by War.

HE GETS HOOSIER GREETING

250,000 Line the Streets to See Marshal Pass By—He Leaves for Chicago.

Special to The New York Times.

INDIANAPOLIS, Ind., Nov. 4.—The first utterance made by Marshal Foch upon war or peace since his arrival in this country came from him tonight at a dinner given in his honor by the citizens of this city in the Hotel Claypool. He said:

"War is an abominable atrocity made and waged with peace in mind. I have seen millions of young men, the youth of the world, falling in France.

"France did not want war in 1914. No one wants it now. We all want peace; we all must have peace.

"To maintain peace we should endeavor, if we truly desire it, to form a union for a just and a lasting peace. There is but one formula for such a peace, and it must be founded on that unity formed by war—a unity for justice and peace."

Marshal Gets Warm Welcome.

Despite his limited knowledge of English, Marshal Foch did not fail to catch the spirit today of what is generally recognized and described as a typical Hoosier greeting. Stores were closed, banks ceased handling money early, special trains brought crowds from neighboring towns, and 250,000 people turned out to greet the French generalissimo as he reviewed 7,000 Indiana National Guardsmen and World War veterans, laid the cornerstone of the $10,000,000 city and State War Memorial for the American Legion, and later heard what the Middle West thinks about him as expressed by 12,000 citizens in a night meeting at Cadle Tabernacle.

Marshal Foch left tonight on his special train for Chicago, where he will remain two days.

Never before, it was said, have such large crowds gathered in Indianapolis, and the welcome to Marshal Foch, according to the headlines of an evening paper here, was one of "simple splendor." Politics, a part of Hoosiers' meat and drink, and the heat of an unusually close municipal election were forgotten by a Reception Committee that embraced all factions, with the result that the local arrangements for Foch's entertainment were carried out with the same efficiency that marked yesterday's welcome in St. Louis.

Factory whistles and a salute of nineteen guns from Civil War cannon at the State House greeted Marshal Foch when his special train, bearing his American Legion hosts, arrived at the station. Here 100 straight-backed youngsters of the Culver Military Academy Black Horse Troop sat at "present sabre" on their lively black horses. The Marshal was received at the station by Governor Warren T. McCray, former Governor Samuel M. Ralston and Mayor Charles W. Jewett.

He Sees Race on the Speedway.

Escorted by the Culver troop, Marshal Foch rode with Hanford MacNider, new National Commander of the Legion, and the Governor and the Mayor to the Claypool Hotel, and from there to the Indianapolis Speedway, where Carl Fisher staged an exhibition automobile race before 20,000 spectators. Two of the cars, which were entered by Fred Dusenberg, were the ones that made such a remarkable showing at the Grand Prix race in France last July. Excitement ran high, with Marshal Foch as stirred as the rest when Wilcox, who had led the field of racers up to the ninth lap, and Eddie Hearns, the winner of the race, had a spectacular brush during the last two laps. Hearn's time bettered Wilcox's for the twenty-five miles by exactly one second, or an average of 97.5 miles an hour.

Governor McCray was host to Marshal Foch at a small luncheon at the Country Club, where the only ceremony was the planting of a tree in memory of club members killed during the war. While the Marshal was posing with a spade for photographers Thomas R. Marshall emerged chuckling from the group.

"You've just missed a splendid exhibition of American freedom," the former Vice President said. "Marshal Foch left the spade on the ground and one of the photographers pointed at him and said, 'Hey, you, pick up that spade and use it.'"

In the meantime Captain l'Hopital, one of the Marshal's aids, had been approached by one of the speakers who was to make a presentation speech to Marshal Foch at one of the many minor exercises during the day. He handed a copy of his speech to Captain l'Hopital and asked him to make any corrections in the French.

"I had it written out by a French girl," he said.

"That's not French," Captain l'Hopital replied.

"What is it, then?"

"I don't know."

It developed that the address was written for the speaker's guidance in phonetic French.

Marshal Foch rode through four miles of the prinicpal streets at the head of a combined Indiana National Guard and American Legion parade, and received a tumultuous greeting that even exceeded that on downtown streets when he entered the city this morning. Monument Circle, black with people, was a picturesque sight when Marshal Foch stopped at the Soldiers and Sailors' Monument to lay a wreath. A living Red Cross flag was formed on the monument steps.

Reviews State Guard and Veterans.

From a stand in front of University Park the Marshal reviewed two infantry and two artillery regiments of the State Guard, 2,000 members of the American Legion in uniform, and several hundred negro ex-service men, who swung along happily behind one of their own trombone bands. Wounded men from hospitals and former overseas welfare workers completed the procession.

Crossing the street to the park, Marshal Foch laid the cornerstone of what will become the Indiana World War Memorial Building and Plaza. Facing the Federal building, the site takes in University Park and two city blocks, from which a number of churches and houses will be torn down. The cornerstone was once a part of the bridge over the Marne at Château-Thierry. A church pillar from Château Thierry was used as an altar for the ceremonies.

When completed, the war memorial is intended to house the national headquarters of the American Legion and other patriotic and civic organizations.

One of the most enthusiastic events of the day was the night meeting at Cadle Tabernacle, a $150,000 structure just completed for religious revival meetings by Howard Cadle, who rose to quick affluence from the plight of a down-and-outer and janitor of a public building. Twelve thousand citizens packed the auditorium and gave Marshal Foch a thunderous welcome when he stepped forward to respond briefly to addresses by Governor McCray and Mayor Jewett.

Chicago Prepares Welcome.

CHICAGO, Nov. 4.—Chicago today bade farewell to Admiral David Beatty and prepared to extend a rousing welcome to Marshal Foch tomorrow.

The tricolor of France tonight vied with the Stars and Stripes in lending gala attire to "The Loop," Chicago's business and financial district, where the most stirring demonstration since the close of the war is expected tomorrow when the French General is escorted through the district.

CAPTAIN MERRITT, 69, TAKES BRIDE OF 22

Wrecking Company President Marries Miss Vera S. de Satge, Baron's Daughter.

CEREMONY IN WHITESTONE

Bridegroom's Son His Best Man and Only a Few Relatives and Friends at the Wedding.

The marriage of Captain Israel John Merritt, President of the Merritt-Chapman Wrecking Company, and Miss Vera Sims de Satge, daughter of the Baron and Baroness de Satge, took place on Thursday at Grace Episcopal Church, at Whitestone, L. I., the Rev. William Jenkins officiating.

The bride, for the last six years, has lived with her aunt, Mrs. J. W. Stanbley at Whitestone. Her parents reside in England, and met Mr. Merritt shortly after her arrival here. Her uncle, Mr. Stanbley, is cashier of the Whitestone National Bank, in which Mr. Merritt is a director. She was educated at the Convent of the Assumption in Paris, and has made many trips abroad since coming here to live.

The wedding was very quiet, there being no attendants, except a best man, J. R. Merritt, a son of the bridegroom. The bride wore a gown of dove-colored crepe, and carried a bouquet of pink roses and lilies. Only a few relatives and intimate friends witnessed the ceremony.

After a honeymoon in the South, Mr. and Mrs. Merritt will live at his home on the Shore Road, Whitestone, one of the show places of that town.

This is Mr. Merritt's second marriage. His first wife died many years ago. He is 69 years old and his bride is 22.

MISS EMMET TO WED.

Daughter of Mrs. Wm. Temple Emmet Engaged to Cass Canfield.

Mrs. William Temple Emmet has announced the engagement of her daughter, Miss Katharine Temple Emmet, to Cass Canfield, son of Mrs. Frank Gray Griswold of 783 Park Avenue. Miss Emmet is a daughter of the late William T. Emmet, who was for many years prominent in New York politics.

Mr. Canfield is a son of Mrs. Griswold by her first husband, the late A. Cass Canfield. He is a graduate of Harvard, class of '19, and is a brother of Mrs. William Lawrence Wood and Miss Mary Cass Canfield. He was in service during the war, and has been at New College, Oxford University. No date has been mentioned for the wedding.

Taylor—Thirkield.

Mrs. Ransom Frederick Taylor of Worcester, Mass., announces the engagement of her daughter, Miss Helen Taylor, to Wilbur Gammon Thirkield of Brooklyn, son of Bishop Wilbur Patterson Thirkield of the Methodist Episcopal Church.

Mr. Thirkield is a member of the Hamilton Club and the Heights Casino, and is a grandson of the late Bishop Gilbert Haven of Boston.

MISS FIELD ENGAGED.

Kin of Lady Beatty to Wed Clifford Rodman, Admiral's Cousin.

Special to The New York Times.

CHICAGO, Nov. 4.—While Admiral Hugh Rodman is in Chicago entertaining Lord Beatty, the husband of Miss Ethel Field, announcement is made of the engagement of Miss Katharine Blackwell Field to Admiral Rodman's cousin, Clifford Rodman, of Los Angeles.

Miss Field is the older daughter of Mr. and Mrs. Stanley Field, 1,550 North State Parkway. She has been abroad much of her life. She is to make her début in Chicago society at a ball to be given by her parents at the Blackstone Friday, Nov. 25.

Her fiance is a son of Mr. and Mrs. Willoughby Rodman of Los Angeles. He is a graduate of Yale.

Miss Myers Weds J. H. O'Neil.

The marriage of Miss Clara Louise Myers, a daughter of Mrs. Horace Graham Myers of 170 West Seventy-fourth Street, and James Henry O'Neil, a son of Mr. and Mrs. Thomas H. O'Neil of this city and Westchester, took place at 3:45 o'clock yesterday afternoon at St. Stephen's Church in West Sixty-ninth Street. The Rev. Dr. Nathan A. Seagle performed the ceremony.

Mrs. Fred McKelvey of Rochester, N. Y., was matron of honor and the attendants were Miss Caroline Fagan and Mrs. T. Guy Converse. Ernest Luttrell was best man for Mr. O'Neil and the ushers were T. Guy Converse, Morman Kendall, Lawrence Martin and Fargo Balliet. The ceremony was followed by a reception for relatives and intimate friends at the home of the bride's mother. Following their honeymoon the couple will make their home in this city.

Mrs. Norris to Wed G. de Hasperg.

The marriage of Mrs. Marie Louise Norris to Gustave de Hasperg will take place in Philadelphia next week, the exact date not having been decided upon. Mrs. Norris was formerly the wife of Alfred E. Norris of this city and Philadelphia. Following their wedding Mr. de Hasperg and his bride will make their home in this city.

GIVE BACHELOR DINNERS.

Julien St. Charles Shackno and Neal Wainwright Entertain.

Julien St. Charles Shackno, whose marriage to Miss Adelaide Kip Rhinelander will take place next Wednesday, gave his bachelor dinner last evening at Delmonico's. The guests were Philip Kip Rhinelander, who is to be Mr. Shackno's best man, and his ushers, A. J. Drexel Biddle Jr., Oliver Eaton Cromwell of Philadelphia, Edward Walker, Edward M. McIlvain Jr., Frederic Cruger, Leonard Kip Rhinelander, Allen Gouverneur Wellman, T. Wallace Orr, W. Whitewright Watson and James Madison Thompson, and ten other friends.

Neal Wainwright, who is to marry Miss Mona Crozer of Philadelphia on Dec. 29 at Palm Beach, Fla., entertained at his bachelor dinner last evening at the Ritz-Carlton. His guests included John Robert Craig Jr., who will act as his best man; Charles K. Johnson, William W. Wister, William H. Taylor, William R. Wallace and Blaine Webb. Mr. Wainwright and his bride are to live at 638 Lexington Avenue.

Their Golden Wedding Today.

Mr. and Mrs. Bennett Marks of 550 Riverside Drive will celebrate their golden wedding anniversary today at the McAlpin. Mr. Marks came to New York during Millard Fillmore's Administration, and settled in Troy. His first Presidential vote was cast for Abraham Lincoln, and he was attached to the military escort at the President's funeral. After the Civil War he moved to this city and entered the Post Office Department, retiring twenty years ago. Mrs. Marks has been a resident of New York since her arrival, in 1862. They have four sons and eight grandchildren.

SOCIAL NOTES

New York.

Mrs. William B. Edrington of 830 Park Avenue and her daughters, the Misses Florence and Olive Edrington, motored to Princeton for the Senior Prom dance last night.

August Belmont has taken a large apartment at 270 Park Avenue.

Mrs. William F. Hitt has come from Washington, D. C., and is at the Ritz-Carlton. Mr. and Mrs. Charles T. Crocker have left the hotel for their home in California.

Mrs. E. Hicks Herrick, Mrs. E. B. Van Pelt, and the Misses Lenore Mallory and Margaret Herrick, are members of a committee in charge of a rummage sale, which will be held at 178 Madison Avenue, on Nov. 10, for the benefit of the Helping Hand Association.

Lady Henry of London, sister of Mrs. Martin Vogel, is at the Plaza, where Mrs. William H. Tevis Huhn of Philadelphia is staying.

Dr. and Mrs. Hamilton Alexander Rice, who are in London, are leaving today on their trip to Egypt and India, where they will spend the Winter.

Miss Edith Jacquelin Smith, daughter of Mr. and Mrs. Augustine J. Smith of 30 West Fifty-third Street, and John Meyerkort, will be married this afternoon at St. Bartholomew's Church.

Mrs. Anson R. Flower has taken an apartment at 330 Park Avenue for the season.

Mrs. Gifford Pinchot has arrived from Philadelphia, and is at the Ambassador for a few days.

Mr. and Mrs. James P. Vogel have come from Tuxedo Park, and are at the Vanderbilt.

Dr. and Mrs. J. Henry Lancashire and their daughter, Miss Lila Lancashire, have returned from White Sulphur Springs, and are at their home, 7 East Seventy-fifth Street.

Mr. and Mrs. William Leicester Van Leer of 4,530 Chestnut Street, Philadelphia, are being congratulated on the birth of a son, William Leicester Van Leer Jr. Mrs. Van Leer was formerly Miss Agnes de Selding, and is the daughter of Mr. and Mrs. Joel Shrewsbury de Selding of 55 East Eighty-sixth Street, this city.

Miss Theresa Lesher, daughter of Mr. and Mrs. Arthur Lawrence Lesher, will become the bride today of Joseph Fahys Cook, at the Presbyterian Church, at Rye, N. Y. Mr. Cook is the son of Mr. and Mrs. Henry Francis Cook of this city and Sag Harbor, L. I.

SAIL ON OYLMPIC TODAY.

Brig. Gen. Sir William Alexander and Lady Alexander in List of 450.

The White Star liner Olympic will sail at noon today for Cherbourg and Southampton with 450 first cabin passengers which include a number of prominent people and is a large list for this season of the year.

Among them are Sir Drummond Drummond-Fraser, British banker, who is returning to England with Lady Drummond-Fraser after a stay of two months in the United States; Lieut. Col. Victor Perez Vidal, Military Attaché at the Spanish Embassy, Washington, and Señora Vidal; Brig. Gen. Sir William Alexander, K. B. E., C. B., C. M. G., D. S. O., and Lady Alexander; Philippe Louis Van Hermert, Dutch banker, and Miss Van Hermert; Commander and Mrs. van der Gracht; Irving T. Bush, Mrs. H. J. Whigham, Lieut. Col. J. Barrett-Lennard, W. Rogers Coe, Mrs. Price Collier, Mrs. Spencer Eddy, Robert McM. Gillespie, C. Oliver Iselin, I. Chauncey McKeever and Miss Marianne McKeever, Mr. and Mrs. Robert Breese, Bertram G. Goodhue, Donn Barber and Oliver Harriman of New York; Mr. and Mrs. Brice Allan, Mrs. Boylston Beal and Miss Beal, Mr. and Mrs. Reginald C. Robbins and Reginald C. Robbins Jr. of Boston; Mr. and Mrs. Benjamin H. Brewster of Baltimore, Brig. Gen. and Mrs. Moreton F. Gage and Arthur A. Gammell of Providence, Robert W. Wigton of Philadelphia, Mr. and Mrs. Claus A. Spreckels of San Francisco and Mr. and Mrs. H. M. Kindersley of Montreal.

On the Cunarder Carmania for Cherbourg and Southampton are Mr. and Mrs. Samuel Bird, F. T. Boles, Major Mary Booth, Mrs. W. A. Cadman, Howard W. Fenton, Calvin Fentress, Sir William Jones, K. B. E., Lady Jones, Mme. E. Pantazzi, Sir George H. Fisher-Smith, Lady Fisher-Smith, Franklin A. Taylor, LeBaron Willard.

Some of the arrivals on the Holland-America liner Rotterdam from Plymouth, Boulogne and Rotterdam were Mr. and Mrs. D. Ackermann, Mr. and Mrs. H. J. Beck, Mr. and Mrs. L. W. Austin, M. W. Conkling, Mr. and Mrs. F. E. Dodge, A. C. Foster, Mr. and Mrs. Charles J. French, Mrs. L. Hayward, Mr. and Mrs. H. L. Gardner, the Rev. F. Meffert, D. D., Miss P. M. H. Moor, Mr. and Mrs. R. H. Howell, Mr. and Mrs. L. E. Klauber, Mrs J. L. Wells, Mrs. L. Thomas, Baron and Baroness L. Foppwe.

Among those arriving on the Royal Mail Steam Packet Orbita from Hamburg and Southampton were C. Campbell, Miss M. Foster, Mr. and Mrs. B. F. Butler, Mrs. O. C. P. Laird, Dr. and Mrs. F. H. Adler, W. R. Mitchell, Miss E. Davis, Mr. and Mrs. Lloyd B. Sanderson, Mr. and Mrs. C. G. H. Noakes, Mr. and Mrs. R. Wilson, W. A. Taylor.

ALUMNI GAVE $550,000.

Over 9,000 Contributed to Fund Devoted to Reducing Yale Deficit.

NEW HAVEN, Conn., Nov. 4.—According to the annual report of the Treasurer of Yale University for the year ended June 30, 1921, just issued, over 9,000 of the alumni subscribed to the Alumni University Fund during the year. Total receipts from this source amounted to nearly $550 000. Since its organization in 1890 this association has given to the university nearly $4,500,000, over $2 000,000 of which is on hand as its permanent fund.

The gifts this year made it possible for the association to give to the university over $400,000 toward meeting its deficit. Nevertheless the university had a deficit of over $90,000, which had to be met from a special gift and charged to the contingency reserve fund. The Yale deficit was caused by salary increases in advance of the receipt of necessary endowment to meet the cost.

The completion of the new $5,000,000 addition to endowment for this specific purpose will reduce this amount, but only one-half of the needed endowment has been obtained. The funds of the university have increased from about $5,000 000 at the beginning of President Hadley's administration to over $30,000,000 at its close.

Former beneficiaries of the student loan funds repaid over $20.000 during the year and the university lent over $30,000 to 260 men to enable them to continue their college careers.

Dance for Two Debutantes.

The first débutante presentation dance of the season took place last evening when Mrs. Hall Park McCullough of 116 East Thirty-ninth Street entertained at the Cosmopolitan Club for her daughter, Miss Edith Clark McCullough, and Miss Edith Griswold Tefft.

Preceding the dance, Mr. and Mrs. McCullough gave a dinner. Other dinner hostesses, who took their guests afterward to the dance, were Mrs. Seth B. Hunt, Mrs. Norman H. Davis, Mrs. William M. Seabury and Mrs. Charles T. Terry.

Club de Vingt Opens.

The Club de Vingt opened last night in the Bradley-Martin Ballroom of the Waldorf-Astoria. Among those entertaining were Reginald Vanderbilt, Mr. and Mrs. James T. Terry, Philip Rhinelander, Miss Susanne Pierson, Herbert Witherspoon, Mrs. James C. Barr and Miss Violet Foster. Mrs. R. W. Hawkesworth is the director of the club.

GERMAN SHIP PACT WON'T BE RENEWED

Shipping Board and U. S. Lines Will Not Take Over North German Lloyd Contract.

WILL NOT ACT AS AGENTS

Steamship Owners Confer With Hoover on Reorganization of Marine Bureau.

The United States Shipping Board and the United States lines will not make a contract with the North German Lloyd, which was held by the United States Mail Steamship Company before it went into receivership, it was learned yesterday, following another conference at the Shipping Board's offices, 45 Broadway, which was attended by Edward Lasker, Chairman of the board, officials of the board and of the United States lines, and representatives of the North German Lloyd.

The ships being operated by the United States Line, until disposed of, will continue to be operated under the working agreement which previously held between the United States Mail Steamship Company and the German company, with the exception that neither the Shipping Board nor the United States lines will act as the North German Lloyd's agent in this country. The contract held by the United States Mail Line was reciprocal in this respect.

Shipping Board officials admit that the United States Mail Line's contract with the German firm is not assignable either to the Shipping Board or the United States lines under the receivership. It is believed that this is the main reason why the contract was not taken over intact by the new operators of the ships in the receivers' hands.

The contract held by the United States Mail Line required that after Jan. 1, 1922, at least four ships sail each month to ports under the agentship of the North German Lloyd. Since the United States Mail Line will not now be able to fulfill this phase of the contract, it will automatically expire soon after next January.

Mr. Lasker yesterday also held a conference with the United States Lines operators regarding the allocation of the combination cargo and passenger Merchant Marine ships known as "535-S." While no definite decision was reached, these ships probably will be placed in the United States Lines service soon, Mr. Lasker said. It is expected that three of these ships will be put in the United States Lines service.

Agreement was reached at a conference yesterday between the special committee of the American Steamship Owners' Association and Secretary Herbert C. Hoover of the Department of Commerce on the proposed reorganization of the Marine Bureaus of the department. Following this conference Winthrop L. Marvin, Vice President and General Manager of the Ship Owners' Association, gave out a statement, which said in part:

"The shipowners strongly favor the immediate transfer of the seagoing cutters, officers and men of the Coast Guard from the Treasury to the Navy Department, and it is the understanding that Washington sentiment concurs in this opinion.

"It is the assumption of the ship owners that the Shipping Board and Emergency Fleet Corporation will continue as they are to work out their great problem of liquidation. The centring of other maritime functions in the Department of Commerce under a plan that will make for closer co-ordination and more practical efficiency was urged by Chairman Munson and the other members of the ship owners' committee."

OPERAS FOR OPENING WEEK.

Galli Curci in Both "La Traviata," First Night, and "Lucia."

Stars and operas of the Metropolitan's opening nights, beginning nine days from now, were announced in full by General Manager Gatti-Casazza yesterday as follows: Monday, Nov. 14, "La Traviata," Galli-Curci, Gigli and De Luca; Wednesday, "Lohengrin," Easton, Matzenauer, Harrold, Whitehill; Thursday, "Lucia," Galli-Curci, Gigli, Danise, Mardones; Friday, "Tosca," Farrar, Martinelli, Scotti; Saturday matinee, Korngold's "Die Tote Stadt," Marie Jeritza, Sembach and others, and Saturday night, Nov. 19, "Faust," Easton, Chamlee, De Luca and Rothier. On Tuesday, Nov. 15, Farrar, Martinelli and Mardones will sing "Carmen" at the Brooklyn Academy.

Débuts of artists other than Galli-Curci and Jeritza include the Misses Anthony, Keener and Schaaf among the lesser rôles in "Lohengrin," Miss Schaaf, previously signing one of the gypsies in "Carmen" over the river. George Meader, tenor, has a rôle in "Die Tote Stadt," as also has Miss Anthony, together with others already members of the company, including Delanois, Telva, Bada, Laurenti and Leonhardt. Bodanzky conducts both the new work and "Lohengrin," Wolff directs "Carmen" and "Faust," Moranzoni leads "Traviata" and "Tosca," and Papi presides for "Lucia."

MME. JERITZA ARRIVES.

Soprano From State Opera, Vienna, to Sing at Metropolitan.

Mme. Marie Jeritza, the lyric and dramatic soprano of the State Opera Company at Vienna and Budapest, arrived yesterday on the Holland-America liner Rotterdam to join the Metropolitan Opera Company. Hitherto, she said, she had only sung in Stockholm, Berlin, Munich and other cities in Germany, Austria and Hungary. The operas were in German or Italian, though the prima donna said she could sing in English, but had never been asked to do so. Her last appearance was three weeks ago in Vienna in "Tosca" and before that in "Valkyrie" and "Lohengrin."

Mme. Jeritza said that in 1912 she created the rôle of Strauss's opera "Ariadne" in Stuttgart, and had been about ten years altogether on the operatic stage.

The prima donna is a tall blonde with a good figure and an attractive personality. She is accompanied by her husband, Baron L. Popper, and is staying at the Hotel St. Regis.

Challapin Ill; Unable to Appear.

Feodor Challapin, the Russian basso, is indisposed and cannot appear as announced in a concert at the Manhattan tomorrow night, with which he was to have opened his American tour. Sol Hurck announced last evening that the singer would give his first program instead on Friday of next week at the Metropolitan Opera House, where Challapin sang in opera on his former visit here in 1908.

MUSIC NOTES.

Marcel Dupre, organist of Notre Dame, Paris, has sailed by the Aquitania for an American concert tour, and is due here on Armistice Day.

Cantor Kwartin, tenor, with his daughter, a soprano, and Joseph Cherniavsky, cello, will give a matinee tomorrow at the Hippodrome.

Marguerite Sylva, John Campbell and C. G. Spross will appear in the Mozart Club's first musical morning at the Hotel Astor today.

Geraldine Farrar, Ada Sassoli and Edgar Schofield were the artists yesterday in the first of the Biltmore Friday morning musicales.

WINS TWO AIR PRIZES.

Jones of New York First in One at Omaha, Second in Another.

OMAHA, Neb., Nov. 4.—F. A. Donaldson of Spirit Lake, Iowa, was first and C. S. Jones of New York second in one of several free-for-all ninety-mile races for airplanes held today in connection with a national air congress.

Donaldson's time was 69 minutes and 4 seconds and Jones's 69 minutes and 20 seconds. First money was $300 and second $150.

In another ninety-mile race C. S. Jones was first.

Major Ira A. Rader, Chairman of the Contest Committee of the Pulitzer Trophy race, announced tonight that the average time of Bert Acosta, winner of yesterday's race, was 176.7 miles an hour. He stated that the course, according to an authorized survey, was a fraction more than 153 miles.

Caleb Bragg, Chairman of the Contest Committee of the Aero Club of America, stated yesterday that the time of 176.7 miles an hour made by Acosta at Omaha yesterday was the world's record for a competitive flight. The previous record, he said, was 173 miles an hour, made by Lieutenant Kirsch in France, flying for the Meurthe Cup last month.

The record for 1920, made by Captain Moseley of the Army Air Service at Mitchel Field, was 156.5 miles an hour and not 178 miles, as stated.

NON-PARTISANS REORGANIZE

They Plan to Keep League Alive and Blame Defeat on Overconfidence.

Special to The New York Times.

BISMARCK, N. D., Nov. 4.—The Non-Partisan League of North Dakota, though defeated in the recall election last week, has no intention of "staying dead," according to its leaders. Efforts will be made to keep the League alive, A. H. Liederbach, State chairman, announced today, saying that the League will hold a convention this month to decide upon a future course. Mr. Liederbach blamed the League's defeat on overconfidence.

The Courier News will be continued, he said. The Publishers' National Service Bureau has been liquidating for months and is still doing so. He expressed the belief that there would be no contest of the election, a view generally accepted at the Capitol.

The State Industrial Commission, which was voted out of office in the recall election, intends to continue preparations for issuing bonds in their remaining days in office, without consulting the wishes of the incoming administration.

STUDENTS DELAY TRAFFIC.

Columbia Turns Out With Parade for Football Game Today.

Several hundred Columbia University students gathered on the campus last night to hold a rally in advance of the Columbia-Cornell football game today.

"Let's celebrate while there's yet time," exclaimed a student, and the idea was translated into a march down Broadway in close order. Downtown automobile traffic was forced to slow down to the pace kept by the phalanx of students or to turn into side streets. Auto horns roared in vain and crowds on the sidewalks cheered, as chauffeurs threatened to run down the students, but could not scare them.

Columbus Circle was invaded, interfering with a street meeting and blocking traffic so badly that finally Cheer Leader Sid Waldecker climbed up fifteen feet to the pedestal of the Statue of Columbus and asked the students to disperse. Assistant Cheer Leader Dick also begged them to scatter, but called for the Columbia cheer first. This was given, just as a number of policemen came running up. No arrests were made.

FREED, THEN SEIZED AGAIN.

Miners' Leaders Promptly Taken to Another County for Jailing.

CHARLESTON, W. Va., Nov. 4.—C. F. Keeney, President, and Fred Mooney, Secretary, of District 17, United Mine Workers of America, were brought here today from Williamson after having been released from the County Jail there on $10,000 bail each. They were taken to the Kanawha County Jail early this afternoon on indictments connected with the march of armed men in August from Marmet to Madison. The indictments here allege conspiracy and insurrection under the "Red Men's act." Prosecuting Attorney Burdett today set Nov. 28 as the tentative date for their trial.

Besides being indicted in Mingo County, which caused the jailing at Williamson, and in this county, the two men are under charges in Logan County.

$87,615 MORE FOR HOSPITAL.

The Broad Street Now Has $472,826 Toward the Million Goal.

At a luncheon in the Bankers' Club yesterday for 100 business men, under the auspices of the Downtown Hospital Association, an additional amount of $87,615.29 was announced as having been received since a meeting one week ago. This brings the total receipts in gifts to $472,826. The goal is $1,000,000. The money is to be used by the association for the construction of an addition to the Broad Street Hospital, at 129 Broad Street. The aim is to double the capacity of the hospital.

Twenty committees reported at the luncheon. Among the large subscriptions was one of $10,000 from the Women's Committee, which is headed by Dr. Mary Crawford. Another gift was $6,000 from the Pan American Petroleum & Transport Company.

The principal speaker at the luncheon was Bishop William T. Manning, who said that in the Wall Street bomb disaster the Broad Street Hospital cared for 179 cases in one hour.

Sale of Dolls for Hospital Service.

A sale of dolls will be held for a week, beginning on Nov. 13, at the residence of Mrs. Simon Frankel, 46 West Eighty-sixth Street, for the benefit of the A. Jacobi Hospital Social Service, Inc., a branch of the Lenox Hill Hospital. Geraldine Farrar, Mary Garden, Pavlowa and Frieda Hempel are donating dolls with autographed photos for the sale. Mrs. Bertran S. Rosenbaum of 202 Riverside Drive is Secretary of the association, Mrs. George McAneny being President of the Board of Directors.

Vassar Shop Aids College Drive.

To assist the Vassar College drive for a $3,000,000 endowment fund, the Vassar Shop has been opened at 348 Madison Avenue, offering every sort of article from toys to tea-gowns for sale. The merchandise has either been bought by Vassar women and donated or furnished at low prices by merchants and wholesalers. The proceeds of the shop go directly to the endowment fund.

Vassar Alumnae Luncheon Today.

One of the largest gatherings of Vassar graduates will be at the annual luncheon of the Vassar alumnae, which is to be held at the Commodore today. Dr. Livingston Ferrand, President of Cornell University, will speak. Miss Helen Kenyon is to preside, and Dr. Henry Noble MacCracken, President of Vassar, is also to speak.

Nebraska Society Dines.

The dinner and reception of the Nebraska Society in New York at Reversi's last evening was attended by about 100 Nebraskans and former residents of the State. The President, Mrs. Hal Beans, who leaves shortly for Nebraska on a visit, explained the part she hopes her State will take in establishing a clubhouse for the navy men in New York City. Among those present were Claire Briggs, the cartoonist; Colonel William Hayward and Mr. and Mrs. William Taylor.

STOLEN DOG DRAWS EULOGY FROM JUDGE

Brindle Bull Worth More to Humanity Than Negro Thief, Says Rosalsky.

NINETY DAYS FOR THEFT

Brag Schulem's Abductor, Ignorant of Falcons, Thought Death Penalty Had Been Decreed.

A dog won flattering judicial attention yesterday from Judge Otto A. Rosalsky in General Sessions when in sentencing a man for stealing a pet brindle bull the Judge discoursed upon the value of canines to society and commented on how dogs had influenced modern civilization. Brag Schulem, the pet that was stolen, was not in court to hear the tribute to his kind.

Beverly Clark, 27 years old, a negro of 253 West 134th Street, pleaded guilty to the charge of having taken the dog, owned by Mrs. Jennie Warren of 254 West 135th Street, on Sept. 9. He told the Court he did not know where the dog is.

"I got drunk on gin, and when I wanted more I traded the dog for a $2 pint," he said.

Mrs. Warren wept as she recited the various accomplishments of Brag Schulem, purchased when a pup for $200. She said he had ben taught to smoke a pipe, beg for pennies and even pronounce words.

"See the misery you have caused this lady," Judge Rosalsky said to Clark. "Probably this dog has done more for human society than you ever have. According to history, dogs have changed the currents of modern civilization. A learned Judge of the Court of Appeals of this State has decreed that the stealing of a dog is as bad as stealing the funds of a bank. According to his decision, when we call to mind the small spaniel that saved the life of William of Orange and the faithful St. Bernard which after a storm in the Alps starts out in search of lost travelers, the claim that the nature of the dog is base and that he should be left a prey to every vagabond who chooses to steal him will not receive ready assent.

"While it has been held that a person should not die for the larceny of a dog, ancient lawgivers thought it was fit that a person should die for stealing a tame falcon."

At this point Clark, who evidently did not know what a falcon is, interrupted to cry out that he did not want to die for the theft of a bull terrier. He promised that if given his freedom he would spend the rest of his days searching for Mrs. Warren's pet. Judge Rosalsky, not impressed, sentenced him to ninety days in the penitentiary.

CONVICT MRS. SOUTHARD OF KILLING HUSBAND

Idaho Jury's Verdict, After 23 Hours, Carries Penalty of at Least 10 Years' Imprsonment.

TWIN FALLS, Idaho, Nov. 4.—Mrs. Lyda Meyer Southard was declared guilty of second degree murder of Edward F. Meyer, her fourth husband, by a jury in the District Court here this afternoon. The verdict was returned after twenty-three hours' deliberation.

The defendant showed no sign of feeling and did not raise her eyes from the floor when the verdict was announced.

Sentence will be passed on Monday. The verdict carries a penalty of not less than ten years imprisonment.

BANDIT LOOTS EXPRESS CAR

Shipment of Silk and Fur From New York is Broken Into Near Chicago.

Special to The New York Times.

CHICAGO, Nov. 4.—Despite an announcement that "nothing was lost," officials of the police forces of the Chicago & Northwestern Railway and the American Express Company were engaged in a search tonight for a bandit who burglarized a sealed express car between Chicago and Milwaukee this morning.

The car contained shipments of silk and furs from New York to Milwaukee merchants. It was attached to C. & N. W. train No. 177, leaving Chicago about 2 o'clock in the morning. At Waukegan the car was intact. When it arrived in Milwaukee the side door was open and about seventy-five packages had been looted.

MRS. BARRON DIES AT 104.

Woodbridge, N. J., Resident Had Expected to Vote Next Tuesday.

Mrs. Eliza Ann Barron, widow of Samuel Barron, a cotton merchant, died Thursday of pneumonia in her 105th year in the home of her daughter, Mrs. George Brewster, 103 Green Street, Woodbridge, N. J. Until a few weeks ago she had been up and about as usual. She voted for President a year ago and had meant to cast her ballot next Tuesday.

She was active in the work of the Presbyterian Church of Woodbridge and until last Winter made dresses for the poor. She was born in New York City in 1817. She is survived by seven grandchildren and two great-grandchildren.

Dr. Robert T. Irvine Dies Suddenly.

Dr. Robert T. Irvine, who was Health Officer of the city of Ossining, N. Y., for thirty years before his resignation last March, and had been physician at Sing Sing from 1891 to 1908, died suddenly Tuesday of heart disease in the corridor of the Hotel Monmouth in Washington, D. C., according to announcement here yesterday.

Since April Dr. Irvine had been connected with the War Risk Insurance Board and had made his home in Washington. Services will be held at 2:30 tomorrow afternoon at the residence of James F. Turnbull, 212 Spring Street, Ossining.

Obituary Notes.

HARRY N. FARREN, at one time personal manager for John L. Sullivan and long connected with Boston theatres, died yesterday in East Lynn, Mass., aged 58.

PETER CAVANAGH, billposter and theatrical advance agent, died yesterday in Flower Hospital following an operation.

JOSEPH MAHONEY of 1,434 Lexington Avenue, father of the Rev. Edward S. Mahoney, former assistant rector of the Holy Rosary Church, died yesterday in St. Vincent's Hospital of pneumonia following an operation.

Mme. AUGUSTA OHRSTROM RENARD of 118 West Seventy-sixth Street, a teacher of singing, died last night at the Post-Graduate Hospital following an operation. During her twenty years of teaching in this city she helped develop many prominent singers, among them Anna Case. She was 65 years old.

HERMAN BOLTMAN, 50 years old, a lifelong resident of Brooklyn and a member of the Foresters of America, died on Wednesday at his home, 219 East Thirty-fourth Street, Flatbush.

MICHAEL J. HANSBERY, a patrolman for thirty-two years, died on Thursday at his home, 199 Harrison Street, Brooklyn, aged 64 years.

EUGENE J. LYNCH, a retired fireman, for many years attached to Engine Company [illegible], died at his home, [illegible] Place, Brooklyn, on [illegible].

Born.

BAND—Mr. and Mrs. Charles S. Band announce the birth of a daughter on Nov. 3, 1921, at 151 East 56th St.

Married.

DE RIDDER—MINTON—On Tuesday, Nov. 1, by the Rev. Herbert Shipman, Maud Minton, daughter of Mr. and Mrs. Maurice M. Minton, to J. Howard De Ridder.

Died.

AARONS—Nov. 4, 1921, Louis N. Aarons, aged 77 years, dearly beloved uncle of Mrs. Louis M. Tallerman and Jeanette Ahrens. Funeral services Stephen Merritt's Chapel, 223 8th Av., near 21st St., Sunday afternoon, 2 o'clock. Funeral strictly private. London (England) and Australian papers please copy.

BALDWIN—Sarah M., sister of the late Thomas W. Baldwin and the late Lieut. Col. John A. Baldwin, on Thursday, Nov. 3, at St. Luke's Hospital.

BAKER—On Friday, Nov. 4, 1921, Sarah Adelaide (nee Frost), widow of the late Charles Cass Baker, in her 62d year. Funeral services at her late residence, 944 Frost Av., Richmond Hill, on Monday afternoon at 3 o'clock.

BIARDOT—Emma Dick, beloved wife of Ernest Biardot, suddenly, Nov. 3, 1921. Funeral services will be held at Campbell's Funeral Church, Broadway and 66th St., Saturday at 11 A. M.

BROWN—Nov. 4, 1921, Mary E., widow of the late Dr. Louis R. Brown, at the residence of her son, Dr. Stanley R. Brown, 440 North Broad St., Elizabeth, N. J. Funeral private.

BUECHLER—Rose Klein, beloved wife of M. J. Buechler and devoted mother of Richard, Paul and Marion, Friday, Nov. 4, at her home, 754 Clinton Av., Bridgeport, Conn. Funeral services at her late residence Sunday, Nov. 6, at 2:30 P. M.

CAMP—Antoinette B., widow of Amzi Lewes Camp, at her residence, Fieldston, Riverdale, on Nov. 2. Funeral private. Kindly omit flowers.

CAVANAGH—"Pete," beloved husband of Elizabeth C. Cavanagh, passed away Nov. 4. Funeral services at Holy Cross Church, 42d St., west of 8th Av., at 11 A. M. (today), Nov. 5. Friends may view remains at Bailey's Chapel, 671 8th Av. up to 10:30 this morning and are asked to attend the services.

COLT—At her residence, 148 East 61st St., Nov. 4, 1921, Catherine Dunscomb, widow of Harris Colt, in the 88th year of her age. Notice of funeral hereafter.

COMPSON—On Nov. 4, 1921, Hattie, wife of the late Angus F. Compson. Funeral service will be held at her late residence, 514 Chestnut St., Roselle, N. J., on Sunday, Nov. 6, at 3 P. M. Interment at Seneca Falls, N. Y.

CORBETT—On Nov. 3, Matthew, beloved husband of Clara J. Corbett and devoted father of George J. Corbett, at his residence, 305 West 29th St. Funeral service and interment private on Sunday afternoon, Nov. 6, at Calvary Cemetery.

CRANSTON—At Long Beach, Cal., Nov. 3, 1921, Elizabeth, daughter of Rev. George C. and Margaret H. Cranston.

CURRY—On Nov. 3, 1921, Bernard M. Curry, beloved husband of Mary Curry (nee Campbell) and brother of Philip J. Curry. Funeral Monday, 9 30 A. M., from his late residence, 400 West 150th St. Solemn requiem mass 10 o'clock, St. Catherine's Church, 153d St., near Amsterdam Av. Interment Calvary Cemetery. Automobile cortege.

DAVIDSON—Frank J., on Nov. 4, beloved husband of Margaret S. Casey, at his residence, Catherine St., Valley Stream, L. I. Funeral Monday at 10 A. M., from S. Mary's Church. Interment Calvary Cemetery.

DAY—Entered into rest on Friday, Nov. 4, 1921, William J. Day, dearly beloved husband of Maud V. and brother of Mrs. W. H. van Sand. Funeral from his late residence, 214 West 85th St., on Sunday, Nov. 6, 1921, at 2 P. M. Interment at Greenwood Cemetery.

ELLSWORTH—Suddenly, at Villa Palmeiri, Florence, Italy, on Nov. 3, Julia M., wife of James W. Ellsworth and daughter of the late Benjamin G. Clarke. Notice of funeral hereafter. Chicago papers please copy.

FIELDS—Suddenly, on Thursday, Nov. 3, at Manasquan, N. J., William J. Fields, M. D., in his 65th year. Interment, preceded by brief services, at Kensico Cemetery, Sunday, 2:30 P. M. Train leaves Grand Central 1:18 P. M.

FISHER—On Nov. 4, at Southampton, N. Y., after a lingering illness, Granville Ford Fisher. Funeral private.

FLOOD—On Nov. 3, Eugene J., beloved son of Bridget (nee Little) and the late John S. Flood and loving brother of Mrs. Susan Murray, Mrs. Catherine Brady and Mrs. Anna Ryan. Funeral from his late residence, 106 West 94th St., Monday, Nov. 7, at 10 A. M.; to Church of St. Francis Assisi, West 31st St., where a solemn mass of requiem will be celebrated at 10:30 A. M. Interment Calvary.

FRANCIS—On Wednesday, Nov. 2, 1921, at Port Henry, New York, Rev. Lewis Francis, D. D., in the 86th year of his age. Funeral services will be held at the Marble Collegiate Church, 5th Av. and 29th St., New York City, on Saturday, Nov. 5, at 10:30 A. M.

FRANCIS—(Budd) Esther Florence, beloved wife of Alec B. Francis (Budd), departed this life Thursday, Nov. 3, 1921. Requiem mass Corpus Christi Church, 121st St. and Broadway, Saturday, 10 A. M. R. I. P.

GABLER—Entered into rest, Catherine Gabler, in her 80th year. Funeral services at her late residence, 326 East 124th St., Saturday evening, Nov. 5, 8 o'clock. Interment private.

GAINES—On Nov. 3, 1921, Louise Gaines, beloved wife of George Gaines and daughter of Mr. and Mrs. Robert Vogt. Funeral from her late residence, 662 Magenta St., Williamsbridge, Sunday, Nov. 6, 1921, at 2 P. M. Interment Woodlawn.

GIBSON—On Nov. 2, 1921, Henry Pierson, son of the late Robert Phillips Gibson, M. D., and Susan Moser Gibson. Funeral service at St. Agnes's Chapel, West 92d St., near Columbus Av., on Saturday, Nov. 5, at 10:30 A. M. Interment in Ten Broeck Vault, St. Mark's Churchyard.

GIBSON—Sons of the Revolution in the State of New York: The members of this society are requested to attend the funeral services of their late associate, Henry Pierson Gibson, at St. Agnes's Chapel, West 92d St. (near Columbus Av.), on Saturday, Nov. 5, at 10:30 o'clock.
ROBERT OLYPHANT, President.

GOLDSCHMIDT—Thursday, Nov. 3, Rosa, beloved wife of Benjamin Goldschmidt, sister of Max, Louis and Ike Rosenthal and Hannah Karlebach. Funeral from Universal Parlors, 597 Lexington Av., Sunday, Nov. 6, at 10:30 A. M. Relatives, friends, Ceres Ladies and Noah Benevolent Societies invited. Interment Mount Hope Cemetery, Cypress Hills.

HACKER—At Asbury Park, N. J., Nov. 3, Henry L., dearly beloved and only child of Bertha Lowenstein and the late J. Harry Hacker, aged 13 years 11 months. Funeral Sunday, Nov. 6, from Pennsylvania Station, meeting train from Asbury Park arriving 11:20.

HARRIS—On Nov. 4, at her home, 35 West 81st St., Jane A., wife of George Harris, President Emeritus of Amherst College, and mother of George Harris Jr. Funeral services at Providence, Nov. 7.

HARTMAN—On Nov. 3, 1921, Frans E. Hartman, in his 49th year, beloved husband of Ulrika E. Hartman. Funeral from Gustaf Adolf's Church, 22d St., near 3d Av., Sunday, Nov. 6, at 12 o'clock noon. Interment Greenwood Cemetery.

HARWOOD—Josephine, sister of the late Mrs. Louise Eldridge (Aunt Louisa), on Nov. 4. Services the Funeral Church, Broadway at 66th St., on Sunday, Nov. 6, at 2 P. M. Philadelphia papers please copy.

HASNER—Joseph A., of Bay Shore, L. I., Nov. 3, 1921. Funeral from the home of Charles P. Hart, 1,461 East 13th St., Brooklyn. Monday at 2 P. M.

HAUPT—On Thursday, Nov. 3, 1921, at his home, 411 St. John's Place, J. H. Christian Haupt, beloved husband of Mary Haupt. Funeral services will be held at the Lafferts Place Chapel, 86 Lafferts Place, near Grand Av., Brooklyn, on Sunday, Nov. 6, at 3 P. M.

Announcements of Births and Deaths for insertion in The New York Times may be telephoned until midnight to Bryant 1000.

UNDERTAKERS.

Call Columbus 8200
A Complete Funeral Service in an atmosphere of refinement
"The best costs no more."
FRANK E. CAMPBELL
"THE FUNERAL CHURCH" Inc.
(Non-Sectarian)
Broadway at 66th St.

JACOB HERRLICH'S SONS
FUNERAL DIRECTORS—CHAPEL
332 East 86th St. Lenox 6652
1863 Concourse, near 178th Tel. 2826 Tremont

CEMETERIES.

THE WOODLAWN CEMETERY
233d St. By Harlem Train or by Subway.
Office, 20 East 23d St., New York.
Lots of small size for sale.

Died.

IRVINE—At Washington, D. C., Nov. 1, 1921, Robert T. Irvine, M. D. Funeral service on Sunday, Nov. 6, at 2:30, at the residence of Mr. James F. Turnbull, 212 Spring St., Ossining, N. Y.

JOHNSTON—On Thursday, Nov. 3, 1921, at 10:30 P. M., John Myer, husband of the late Alice Haywood, son of Alton R. Johnston and the late Annie E. Whiteford, brother of Lillian and Florence. Funeral services at his late residence, 4 East Newell Av., Rutherford, N. J., on Sunday, Nov. 6, at 2:30 P. M.

JONES—At his residence, 333 Central Park West, Louis M., in his 73d year, beloved husband of Louise and devoted father of Charles E. and Nathaniel F. Jones and Mrs. William I. Lehman and brother of Thomas W. Jones. Funeral private. Houston (Texas) papers please copy.

LA MONT—Suddenly, in San Francisco, Cal., on Oct. 31, John La Mont, aged 3, son of Lieutenant Commander and Mrs. W. D. La Mont, U. S. N. Albany and Troy papers please copy.

LEVEY—At her residence in Elizabeth, N. J., Nov. 3, Mary Chetwood, wife of Frederick Harrington Levey and daughter of the late Charles and Margaret Chetwood Bispham of Mount Holly, N. J. Funeral services at her late residence, Saturday morning at 11 o'clock.

LEVY—Harry, beloved husband of Rose and father of Julius, Joseph and Bertha Manson and Augusta Pfeffer, Friday, Nov. 4. Notice of funeral hereafter.

LEWIS—On Nov. 3, Estelle Lewis (nee Goldin), beloved wife of Israel and dear mother of Patricia Lila Lewis. Funeral from her late residence, 420 Riverside Drive, Sunday, Nov. 6, at 10:30 A. M. Kindly omit flowers. Interment Mt. Carmel Cemetery. Worcester (Mass.) papers please copy.

LEWIS—At Newark, N. J., on Nov. 3, 1921, Minnie Lewis, aged 84 years, beloved mother of Gustave, Bernard, Tillie Lewis and Mrs. Carrie Simon. Funeral services will be held at her son's residence, 788 South Tenth St., on Sunday, Nov. 6, at 2 P. M. Funeral private.

McCORMACK—Marye, daughter of the late Edw. A. and Sarah E. McCormack, on Nov. 4. Funeral from the residence of her sister, Mrs. Thos. F. Downey, 119 Cambridge Place, Brooklyn. Requiem mass St. Augustine's Church, 6th Av. and Sterling Place, Brooklyn, at 9:30, Monday, Nov. 7.

MAHONEY—On Nov. 4, 1921, Joseph Mahoney, devoted father of Joseph and Rev. Edward S. Mahoney, assistant at Holy Rosary Church. Funeral from the residence of J. L. Quinn, 145th St. and College Av., Bronx, Monday, Nov. 7, 9:30 A. M., thence to Holy Rosary Church, 119th St. and 1st Av. Interment Calvary Cemetery. Automobile cortege.

MASON—Entered into rest at Huntington, L. I., Friday, Nov. 4, Joseph John, beloved husband of Charlotte Gildersleeve Mason, in his 43d year. Funeral services at St. John's Church, Huntington, Monday, Nov. 7, at 2 o'clock.

MEAGHER—Ellen, beloved mother of Thomas F. and Joseph V., on Thursday, Nov. 3, at her residence, 501 West 168th St. Funeral Sunday, Nov. 6, at 2 P. M.

MILLER—On Nov. 2, 1921, at his home, 560 Atlantic Av., Brooklyn, the Rev. George E. Miller, beloved husband of Gertrude E. Miller. Funeral services will be held at the Immanuel M. E. Church, Dean St. and 5th Av., Brooklyn, on Saturday, Nov. 5, at 2 P. M.

MILLER—At Pelham, N. Y., on Nov. 4, 1921, Clinton T. Miller Jr., beloved son of Clinton T. and Constance Miller. Notice of funeral hereafter.

MOHL—Bertha (nee Beckedorf), beloved wife of Niels Christian and devoted mother of A. William and John M., after a lingering illness, in her 52d year. Remains lying in state at 14 East 39th St. Funeral service Saturday, Nov. 5, at 2 P. M. at St. Peter's Church, 346 West 20th St. Interment Lutheran Cemetery. Copenhagen and Fredericia (Denmark) papers please copy.

POOLE—On Nov. 4, at Oak Park, Ill., Susan A., widow of William Poole. Funeral services at residence of her sister, Mrs. George G. Milne, 177 Woodruff Av., Brooklyn. Time later.

RENARD—Augusta Ohrstrom, dearly beloved wife of Fred O. Renard, after a brief illness. Funeral services at her late residence, 118 West 76th St., on Nov. 7, at 11 A. M.

ROCHOW—John P. E., on Nov. 4, at his residence, 269 East Kingsbridge Road. Funeral services on Sunday, at 8 P. M. Funeral Monday, 10 A. M. Interment Woodlawn.

SERVOSS—Suddenly in New York City, Nov. 2, 1921, Delos S., beloved husband of M. Rebecca Servoss, aged 57 years. Funeral services at his late residence, 347 Main St., Ridgefield Park, N. J., on Saturday, Nov. 5, at 2:30 P. M.

SHEIKEN—Harry. Zebulon Lodge members requested to attend funeral of late beloved brother Sunday, 1:30 P. M., Pick's Chapel, Lenox Av. and 121st St.
EMIL STOCK, President.
SAMUEL S. BISGYER, Secretary.

RELIGIOUS NOTICES.

Free Synagogue
Carnegie Hall
57th Street and Seventh Avenue
Sunday Morning at 10:45
DR. WISE
"THE WORLD'S ONLY CHANCE"
"An Armistice Address"
All Are Welcome.

BETH-EL TEMPLE
Fifth Ave. at 76th St.
Sunday Morning at 11
Rev. Dr. Samuel Schulman
"What Must the World Do Morally in Order to Disarm?"
ALL ARE WELCOME

Died.

SWANSON—Gerda W., beloved mother of Louise, Marcella, Beatrice and Stanley, in her 59th year, at her residence, 835 Madison Av. Funeral private.

WAGER—Charles R., suddenly, Nov. 4, 1921, beloved husband of Medea. Friends, relatives, members and vestry of All Souls Church and Chancellor Walworth 271 F. and A. M., are invited to attend the funeral service at All Souls Church, 88 St. Nicholas Av., between 114th and 115th Sts., Sunday, 2 P. M. Remains lying in state in undertaker's funeral chapel, 2,134 8th Av., near 115th St.

WHITE—Suddenly, on Thursday, Nov. 3, Jennie Hall, beloved daughter of the late William J. and Mary White. Funeral services at her late residence, 1,492 Bedford Av., Brooklyn, on Sunday, Nov. 6, at 1:45 P. M. Relatives and friends invited.

WOODWARD—At St. Luke's Hospital, Nov. 4, Walter Scott Woodward, husband of Mary Thurston and father of E. Constance. Services at St. Stephen's Church, West 69th St. (east of Broadway), Sunday, Nov. 6, at 2 P. M.

In Memoriam.

ADLER—A tribute to the memory of my dear mother, Hermine Adler, who died Nov. 5, 1896. May her soul rest in peace.
YOLANDE KORNHAUSER.

BERNSTEIN—In ever loving memory of our beloved father, Abraham Bernstein, died Nov. 5, 1914.
Gone, but not forgotten.
WIFE, CHILDREN & GRANDCHILDREN.

STETZER—In sacred, loving memory our beloved son and brother, Corporal Samuel Stetzer, 305th Infantry, Company L. Killed in action Nov. 5, 1918.

Unveiling.

NIETO—Unveiling of monument in memory of Rev. Abraham H. Nieto, Hazan of Congregation Shearith Israel in the City of New York, Derech Amuno, Arverne, L. I., and Shaaray Shamayim, Kingston, Jamaica, B. W. I., Sunday, Nov. 6, at 11 A. M. sharp. Shearith Israel Cemetery, Cypress Hill.

ADVERTISEMENT.

H. G. WELLS

is a leader in the effort to make the thinking of men better and truer.

He has been brought to America by

The World

to write about the

Arms Conference

at Washington.

He will make clear to the conferees what enlightened Public Opinion expects of them.

He will help that Public Opinion crystallize on the right things and reject the wrong.

He can do this better than any other living writer, for all civilization is his audience.

IN NEW YORK, ONLY

The World

WILL PRINT WHAT WELLS WRITES.

THE FIRST OF THE WELLS ARTICLES APPEARS SUNDAY, NOV. 6, AND THEY WILL CONTINUE FIVE TIMES A WEEK FOR AT LEAST SIX WEEKS.

Order THE WORLD from your newsdealer now so you may be properly informed on this subject, which means so much to every one of us.

CLUB DE VINGT
BRADLEY-MARTIN BALL ROOM
WALDORF-ASTORIA
Thé Dansant
DAILY—4-7 P. M.
MRS. R. W. HAWKSWORTH
FOR RESERVATIONS
TEL. PENNA. 5700

Miss Grace Field
announces the opening of her new
Club Dansant
52nd St. bet. 7th Ave. & B'way
MONDAY NOV. 7TH at 10:30 P. M
For Reservations Phone Jean Billia, CIRCLE 9649

Washington Thronged for the Conference

In The New York Times tomorrow (Sunday) will appear articles on the origin, scope, plan and personnel of the great conference on the Limitation of Armament, about to convene in Washington.

What the Conference can do; why it was called; who will take part in it; what problems will be discussed or avoided—everybody will be talking about these questions. The well-informed reader will find out what he wants to know in

The New York Times
TOMORROW
Order today from your newsdealer

LOST AND FOUND.

LOST—Union Pacific Railroad Company preferred stock certificate No. A13658 for five shares in the name "Adeline M. Ames, Trustee, u/w of Adeline A. Monroe." Notice is hereby given to show cause why duplicate should not be issued. Marcellus Coggan, Trustee, u/w of Adeline A. Monroe,' succeeding Adeline M. Ames Trustee.

LOST—Southern Pacific Company Stock Certificate No. B37840 for 10 shares in the name "L. A. Gardell." Notice is hereby given to show cause to said Company, 165 Broadway, New York, N. Y., why a duplicate should not be issued. Lars A. Gardell, care Seaman's Friends Society, Jay and West Sts., New York, N. Y.

LOST—SOUTHERN PACIFIC COMPANY stock certificate No. G98374 for 10 shares in the name of "Olive W. Cabaniss." Notice is hereby given to show cause to said Company, 165 Broadway, New York City, New York, why a duplicate should not be issued. Fox & Weller, 31 Nassau St., New York City, N. Y.

LOST—Ford sedan, 1920, 42d and Madison Av., Oct. 26, between 4 and 5 P. M.; his car was loaned to Mr. B. Barton of 419 West 119th St.; any information leading to whereabouts will receive liberal reward without question; motor 4003760. Write, phone or call B. Barton, 419 West 119th St., Apt. 1E. Morningside 7700.

LOST—Liberal reward, return of black alligator bag, monogram E. L. R., containing silver fittings, wearing apparel. Telephone quickly, 326 Rockville Centre. Sentimental attachment. Gift of deceased relative.

LOST—Will party receiving package through error at Riverside Drive and 136th St., please return and receive liberal reward; no questions asked, to Machson, 2,853 Broadway. Cathedral 7716.

LOST—Suitcase with papers; $50 reward if returned to 50 Church St., Room 287, or telephone Cortlandt 8727; no questions asked Frank Fischer.

LOST—Case containing valuable papers, only of use to owner; will recompense for trouble to party returning same.
PHONE MELROSE 8062.

LOST—Thursday, 86th and 94th Sts., black satin bag, containing letters, money, gold watch; reward. 525 West End Av., Apt. 9C. Phone Schuyler 5477.

LOST—Rose leather bag, between 5th Av. and Broadway, on 32d St., about 6:30 P. M. Thursday; reward. Frank, 157 West 117th.

LOST—Reward return black crepe de chine hand bag, No. 2 bus, Thursday morning, 010. Marie Ischee, 119 East 21st.

LOST—Black handbag, Ritz Theatre, Thursday night; reward. Room 1052, Biltmore Hotel.

LOST—Nov. 2, bag, checks, keys; reward $15; no questions. Phayre, Whitestone.

LOST—A bunch of keys with golf permit 7160. Audubon 2904.

Jewelry.

LOST—Thursday night, Nov. 3, in Brooklyn somewhere between 17th Av. and 42d St. and Borough Park Theatre, 51st and New Utrecht Av., diamond lavalliere, three diamonds; liberal reward offered for return; no questions asked. Call Wm. H. Baff, 40 Spruce St., New York.

LOST—Oct. 21, between Macy's and Grand Central Station, 4 to 4:30 P. M., on Broadway, 35th St., 5th Av. or 42d St., lady's diamond and gold watch and pearl chain; liberal reward. Return to Toplis & Harding, 522 5th Av.

LOST—At the Biltmore, Nov. 3, gold powder case, octagonal shape, black enamel design, held by gold chain and ring. Communicate at once with Cartier 653 5th Av. Substantial reward.

LOST—Saturday night. Oct. 29, between Ambassador Theatre and Vanderbilt Hotel, diamond platinum half moon hairpin; reward Phone Lenox 4211.

LOST—Gentleman's stickpin, black stone surrounded by diamonds, between Biltmore Hotel and 60th St.; reward. Brambir & Hendricks, 105 Madison Av.

LOST—Masonic charm, belonging to David Sherman, Rising Sun Lodge; liberal reward. Klarett Dress, 236 5th Av. Ask for Mr. Kauffman.

LOST—On Broadway car about 5:45, on Friday evening, patent leather hand bag, containing ivory fittings, clothing, &c.; liberal reward. Astor Hotel, Room 906.

LOST—Lady's gold octagon Swiss wrist watch, initials B. McF., vicinity 42d and Grand Central Terminal, Friday; reward. 292 18th St., Brooklyn.

LOST—Gold watch and chain; black enamel border; Tiffany made; liberal reward; no questions asked. G 286 Times.

LOST—Pearl rope bracelet, linked with diamonds and sapphires. Finder return to Cashier, Hotel Plaza; big reward.

LOST—Lady's watch, initials G. C. S., between Bristol Hotel and 42d St.; reward. Merrick, Monterey Hotel.

LOST—Top of rose diamond arrow pin, 6 P. M., Nov. 1. 6A, 145 West 55th St.

LOST—Gold wedding ring. "Ed to Joy." Call Lenox 3407, after 6.

LOST—Loose diamond, about ¾ karat, in paper. Return Room 98, 65 Nassau St.

$5,000 REWARD.

No questions asked for return or information leading to recovery of jewelry taken from the home of Colonel A. R. Kuser, Bernardsville, N. J. The Preferred Accident Insurance Co., 80 Maiden Lane, New York City. Telephone 3554 John.

$100 REWARD

for return of platinum bowknot pin, containing 2 crystals and number of small sapphires and diamonds, lost Oct. 26th, between Munn Av. and Washington St., East Orange, N. J. A. R. Lee & Co., Inc., 15 William St., N. Y.

$100 REWARD

for return of diamond bar pin containing 35 diamond, lost Oct. 28 at Hallowe'en dance, Plaza Hotel. Hoeffer & McNulty, Inc., Guaranty Trust Bldg., 522 5th Av.

$500 REWARD

for return of diamond bracelet, 40 diamonds in platinum mounting, lost Nov. 2, from Grand Central depot by taxicab to West 81st. Marcus & Co., 45th St. and 5th Av.

$50 REWARD

for return of lady's wrist watch studded with small diamonds; lost Oct. 29, vicinity of Knickerbocker Grill. A. R. Lee & Co., Inc., 15 William St.

$200 REWARD

for return of platinum ring, star sapphire in centre with diamond on each side of it; lost Oct. 31, between 157th and 50th Sts., or on bus. I. H. & B. H. Weinberg, 665 5th Av.

A REWARD OF $100

for return of pendant earring containing 8 diamonds, lost Oct. 20, between Arrow Head Inn and 70th St. I. H. & B. H. Weinberg, 665 5th Av.

$500 REWARD

for return of gentleman's platinum two-stone diamond ring, lost Nov. 2. Kindly return A. L. Nichols, care Hayden W. Wheeler Co., 2 Maiden Lane.

$100 REWARD for bowknot pin of small diamonds, lost Nov. 3 between Vanderbilt Av., 46th St. and 5th Av., 54th St. Tiffany & Co., 5th Av. and 37th St.

REWARD—Fifty dollars for return of ring, ruby surrounded with diamonds. W. B. Soper, 214 East 72d St.

Wearing Apparel.

LOST—One-skin fisher fur piece, between 73d and Park and 54th and 6th Av., in taxi from stand at 73d St.; liberal reward. Phone 608 Rhinelander.

LOST—Seal stole, Thursday, ladies' room, Waldorf; reward. Bradner, 10 Broadway, Room 200. Telephone Broad 2220, Extension 39.

LOST—Baum marten neckpiece, Wednesday, Harris Theatre; reward. Jones, 137 East 66th.

LOST—Beaver scarf, Oct. 29, Klein's dock, Bergen Beach; reward. Lafayette 5733.

Cats and Dogs.

LOST—Airedale (male) called "Sonny Boy"; disappeared from owner's home Great Neck; green collar; reward $50; no questions asked. Phone 281 Great Neck.

LOST—A male Airedale, six months old. Reward. F. Beck, 132 Greenway North, Forest Hills, Long Island.

Found.

FOUND—Earring, Thursday, Oct. 27, with pearls and diamonds. E 473 Times.

FOUND—Mink scarf; can be had upon identifying. Phone Circle 466.

FOUND—Money, near City Hall, Nov. 3. Room 807, 290 Broadway.

PUBLIC NOTICES.

WILL THE PERSONS WHO SAW THE accident on the corner of Riverside Drive and 81st Street about nine o'clock P. M. on August 20th, in which an elderly lady was knocked down by an automobile, please communicate with Engelhard, Pollak, Pitcher & Stern, 111 Broadway. Rector 9470.

THE FIRM OF HALPER & FRIEDMAN has this day been dissolved by the withdrawal of Harry Halper and continuance of the business by Louis Friedman alone.

Oct. 31, 1921. HARRY HALPER.
LOUIS FRIEDMAN.

POLITICAL ADVERTISEMENT.

VOTE FOR
JOHN J. HOPPER
FOR REGISTER

CO-OPERATION ASKED.

Readers of The New York Times are asked to co-operate in keeping the advertising columns of The New York Times free from questionable or fraudulent announcements by reporting to The Times any such advertisement which may be inserted despite the care exercised to exclude unreliable advertising.—Advt.

AUTO BANDITS TAKE $5,100 PAYROLL CASH

Rob Armed Messengers in Firm's Car in Front of Its Plant in Brooklyn.

A $5,000 FUR ROBBERY

Mattress Factory Broken Into for Fourth Time in Three Months, but Safe Had Been Removed.

Two armed men held up armed messengers in front of the plant of Sabel & Schaps, clothing manufacturers, at 83 Meserole Street, Brooklyn, about 2 o'clock yesterday afternoon, and forced them to hand over a pasteboard box containing $5,100 in payroll money. Then the robbers escaped in an automobile.

The messengers were Morris Sabel, 19 years old, bookkeeper for the firm, and son of the senior partner, and Joseph Badher, a button maker. Sabel had the money and Badher had driven him in an automobile owned by the firm to the State Bank, where the money was withdrawn, and then back to the offices of the firm. Just as the car stopped, two young men with caps over their eyes, jumped on the running board and ordered the occupants to put up their hands and deliver the money.

While private detectives were running to answer a burglar alarm from the Lorraine Fur Shop, Sixth Avenue and Forty-ninth Street, about 6 o'clock yesterday morning, burglars were calmly carrying furs valued at $5,000 from the shop to a limousine. The detectives were just a minute too late to apprehend the criminals, who had disappeared.

For the fourth time in three months, burglars broke into the mattress factory of Jacob Goldner at 557 Eleventh Avenue, early yesterday, but got nothing. They were so angry because they couldn't find the safe that they destroyed valuable records and smashed the furniture. Mr. Goldner removed the safe to his home after the third burglary.

The home of Mr. and Mrs. Harvard A. Kehlbeck, at 604 Riverside Drive, was robbed last Sunday night by a burglar who entered Mrs. Kehlbeck's room from a fire escape. He took several hundred dollars' worth of jewelry. The thief escaped without disturbing the family. On the same night, the apartment of William H. Marshall, at 600 West 138th Street, was robbed of jewelry valued at $200 during the absence of the family.

$500,000 IN GEMS ON A GIRL.

Brilliant Spectacle on French Night at "America's Making" Show.

A girl wearing $500,000 worth of precious stones will be the brilliant feature of French night at the exposition of "America's Making" in the Seventy-first Regiment Armory next Wednesday. The jewels have been made available by Cartier, the Fifth Avenue firm of jewelers. The girl will be borne across the stage in a palanquin of satin designed to show the contributions of France to the jewelers art in America.

Several detectives will guard the girl, and the jewels will be taken to the armory and back to the safe again in a closed automobile. The Hope ruby, companion stone to the famous Hope diamond, will be among them.

Last night was Norwegian night, and Carl Lumholtz, the explorer, and Hans Fay, Norwegian Consul General, were the guests of the evening. Mrs. Thomas W. Schreiner was hostess.

$10,000,000 CREDIT PLAN.

American Firms in Contract With Argentine State Railways.

WASHINGTON, Nov. 4.—Two American companies have established a five-year credit of $10,000,000 with the Argentine State Railways, Commercial Attaché Feely at Buenos Aires reported today to the Commerce Department.

The contract, he expained, provides for the delivery of 75 locomotives, valued at $3,500,000, and 2,000 freight cars, valued at $5,000,000. The additional credit of $1,500,000, he said, would cover spare parts and appliances.

Promoter on Trial for Tax Fraud.

James Johnston, a fight promoter, was put on trial yesterday before Federal Judge Van Fleet, on an indictment charging him with having failed to turn over to the Government taxes on admissions charged by him at the Central Manhattan Boxing Club. Witnesses testified that from $6,500 to $8,000 had been collected from patrons for taxes which had not been reported by the defendant. The case will go to the jury on Monday.

WAR ON "WILDCAT" FILMS.

Motion Picture Industry Asks Bankers to Help Suppress Them.

The aid of bankers in stamping out "fly-by-night" stock-selling film schemes was sought yesterday by the National Association of the Motion Picture Industry at its luncheon in the Uptown Club, 17 East Forty-second Street. William A. Brady, President of the association, and Martin J. Quigley, Chairman of its Vigilance Committee, told representatives of the National City Bank and the American Bankers' Association that the public last year was mulcted of over $50,000,000 by fraudulent movie stock promoters.

Investment bankers are less well acquainted with the motion picture industry than with others of longer standing, said Thomas J. Reynolds, Vice President of the National City Bank, and are often unable to advise their clients as to the character of film undertakings. Mr. Quigley urged investment bankers to apply for information in such instances to the Vigilance Committee, which investigates every new concern and attempts to ascertain its reliability.

Mr. Brady said that he was shocked by derogatory remarks by Senator McCumber of North Dakota on the motion picture industry as reported in Thursday's NEW YORK TIMES.

"He should have remembered the industry's services during the war," he continued. "He could get from President Harding, Mr. Hoover and other leaders a certificate of goood character in reply to his slander on the floor of the United States Senate. The industry is still young, but the men in it are anxious to put it on a sound financial basis, and in not many months it will equal other idustries in the integrity of its leaders."

20-Year-Old Suit Dismissed.

Judge Learned Hand in Federal Court yesterday dismissed a suit for libel begun more than twenty years ago against Town Topics Company by John Armstrong Chanler, whose name was afterward changed to Chaloner. Failure to prosecute was the reason for the dismissal.

GARMENT PRICE CUT SEEN IN PIECEWORK

A. E. Lefcourt Predicts Reduction of 25 to 33 1-3 Per Cent. by Next Spring.

CAMOUFLAGE, SAY WORKERS

Schlesinger Asserts Change of System Won't Mean 50 Cents Difference on a Garment.

The return to the piece work system in the women's garment industry on Nov. 14, supplanting the present week work plan, would result in a price reduction next Spring of 25 to 33 1-3 per cent., said a statement issued yesterday by A. E. Lefcourt, spokesman for the Cloak, Suit and Skirt Manufacturers' Protective Association.

Benjamin Schlesinger, President of the International Ladies' Garment Workers' Union, took issue with this statement. He charged that but for the profiteering by manufacturers women's clothing today would be 50 per cent. cheaper. The difference in wages. he said, would amount to only about 50 cents on a $40 garment.

Mr. Lefcourt's statement referred to a speech in Cooper Union in which Mr. Schlesinger charged the manufacturers with planning to increase prices by precipitating a strike that would create a shortage of ready-to-wear garments.

"Such nonsense and gibberish," he said, "is nothing short of criminal. Mr. Schlesinger fails to explain how the buying public will pay higher prices for garments when they consistently refuse to pay present exorbitant rates.

"Under the new system of work, garments that last Spring sold for $100 will sell at $75 or less next Spring. The manufacturers are desirous of a return to normalcy. Inflated prices must go."

Mr. Schlesinger said the manufacturers were simply trying to confuse the public mind.

"The medium priced garment," he said, "sells for $40 in retail stores. This same garment is sold by the manufacturer for $28. One-fourth of the manufacturer's cost is for labor. This means that the labor in the garment sold at retail for $40 is $7. If labor goes down 10 per cent., the reduction, because of the lower labor costs, would bring the garment to about $39.50.

"The manufacturers are simply trying to camouflage the public. I know hundreds of manufacturers who started two or three years ago on $2,000 or $3,000 capital who now own several automobiles."

The workers will conduct a referendum next Monday, Tuesday and Wednesday to decide on the proposed strike. There are 60,000 workers involved. Mr. Lefcourt said the manufacturers would ask for police protection for the workers who refuse to go out.

NEW TORSO MYSTERY MOVE.

Woman Asks District Attorney to Help Her Recover Body.

Mrs. Anna Bailey of 757 Halsey Street, Brooklyn, asked the District Attorney in Long Island City yesterday to recover the head and torso of the young woman found in a pond. She had identified the body as that of her daughter, Mrs. Dolly Bailey Higgins; but the police said Mrs. Higgins was alive in Porto Rico.

Mrs. Bailey was seen by Frank E. Phillips, Assistant District Attorney, and made an affidavit telling how she identified the body. The affidavit was turned over to Police Captain Van Dieszelski, who said:

"I do not understand Mrs. Bailey's motive in insisting that this is her daughter. However, we will go over the matter again carefully."

"20th Century Brown & White" History

About four years ago, the 20th Century Brown and White Taxicab Association made its debut with 11 members and 11 cabs.

Today, we are over a thousand strong, and we operate over 1500 "go-and-get-there" taxis.

—Growth stimulated by merit—the merit of giving the public

The Best Taxi Service at the Lowest Cost

$10 Coupon Book $9.50

TWENTIETH CENTURY 20 TAXICAB ASSOCIATION
CIRCLE 4500

Not every "Brown & White" is a "20th Century." Always look for the above Mark of Responsibility.

Telephone: Circle 4500

Clemons
Established 1898

Announcing To-day a Second Clemons Store!

6th Avenue at 31st Street

And there'll be others, because we wouldn't exchange our future with any Men's Clothing business in New York!

To-day at both stores

$38

SUITS and ULSTERS

that can't be bought elsewhere with our money or yours for [illegible] 55 and $60

That's why we can announce a second Clemons store this morning—

That's why ours is the fastest growing Men's clothing business in New York—

That's why we're doing business while so many other clothiers complain that business is "doing" them!

TWO STORES:
Broadway at 39th Street
6th Avenue at 31st Street

A Nation Pays Tribute to the Knickerbocker

BYRON woke one morning to find himself famous—the Knickerbocker found itself famous before it went to bed—even on the opening day it was all over but the shaving, and we return to the subject only as a prima donna returns to the stage to face a fusilade of flowers—compliments must be acknowledged—we had no idea of the magnitude of our achievement—we opened a new Terminal Shop and gave a new impulse to literature—the Knickerbocker has furnished pabulum to poets and inspiration to the editorial chair—it has been immortalized by "F. P. A.", and its orchestra has solved a triangular domestic difficulty according to "K. C. B."—and aside from countless colums of news items on the subject, more than ninety editorials in the leading newspapers of the country have paid tribute to the latest example of Terminal enterprise.

But compliments, like flowers, should be smelled, not swallowed

The final test of Knickerbocker success is in the shop itself, in the efficiency of its service, in the scrupulous performance of its promise, and in a patronage already unparalleled in any shop in the world. We wish only to add, that a nation's praise has not gone to our heads but to our hands. We still wear six-and-seven-eighths!

TERMINAL
Where the Promise is Performed
BARBER SHOPS

THE KNICKERBOCKER
Times Square — Open till 11 p. m.

HOTEL COMMODORE Open till 10 P.M. | WALDORF-ASTORIA Open till 8 P.M. | HOTEL PENNSYLVANIA Open till 11 P.M.
120 BROADWAY | HUDSON TERMINAL CONCOURSE | 195 BROADWAY
30 CHURCH STREET | | 50 CHURCH STREET

Women's Department: Hairdressing and Allied Services: The Knickerbocker · Waldorf-Astoria · Hotel Pennsylvania

EXTRAORDINARY SERVICE AT ORDINARY PRICES

Matthews
The Personal Service Men's Shop

Clothes of the Matthews Standard Cost No More Than the Commonplace

Perfect fit and efficient service add nothing to the price—but much to your comfort and satisfaction. Here is a large stock to choose from—a pleasant, well lighted store to choose in—conveniently located in the midst of many other stores making comparison easy for you.

MEMBER OF ASSOCIATION OF ARMY & NAVY STORES INC.

A Matchless Special

Swagger Ulsters

Roughish friezes of enveloping comfort in new light tan and stylish brown and oxford shades in a large variety of models. Ordinarily big values even here at $50.

33.75

OPEN ALL DAY ELECTION DAY

"Be Thrifty—Look Prosperous"

Matthews Broadway cor 28th St

SENATE AGAIN VOTES SALES TAX DOWN

Rejects, 46 to 25, Smoot Amendment for One-Half of 1 Per Cent. Levy.

22 REPUBLICANS OPPOSED

Further Evidence Shown of Purpose to Utilize It to Finance Veteran Compensation.

DEBATE LIMIT BEGINS TODAY

Leaders Gain Unanimous Consent at 1 o'Clock This Morning After Thirteen-Hour Session.

WASHINGTON, Nov. 5.—A unanimous consent agreement limiting debate on the Tax Revision bill beginning today was reached at 1 o'clock this morning by the Senate after a continuous session of thirteen hours. An earlier effort to fix a definite time for a final vote on the bill failed.

Under the agreement amendments by Senator Lafollette, Republican, Wisconsin, will be taken up at 10 A. M. today and disposed of not later than 3 P. M. The soldier bonus amendments will follow and must be disposed of by midnight tonight. Recessing then, the Senate will meet at 10 A. M. Monday, and after that hour no Senator would be permitted to speak for more than ten minutes on any amendment or on the bill itself.

Republican leaders were hopeful that the bill might be passed Monday night.

The sales tax as a source of Federal revenue at this time was again rejected by the Senate during the day, but there was further evidence that it was the purpose of Republican leaders to bring it forth later as a means of raising funds to finance the proposed "five-way" plan for adjusted compensation for former service men.

The majority against the Smoot amendment to the Tax Revision bill proposing a business sales tax of one-half of 1 per cent. was even larger than was that Thursday night against the Smoot 1 per cent. manufacturers' sales tax. The vote today was 46 to 25, as compared to 43 to 25 last night.

As was the case with the manufacturers' tax, the Democrats voted solidly against the business tax. They were joined by twenty-two Republicans, three of whom—Fernald of Maine, Gooding of Idaho and Keyes of New Hampshire—voted for the manufacturers' tax. Six Republicans who did not vote last night—Brandegee of Connecticut, Calder of New York, Dillingham of Vermont, Hale of Maine, Harreld of Oklahoma and Johnson of California—supported the amendment today.

Three Republicans who supported the manufacturers' tax did not vote yesterday. They were Edge of New Jersey, Ernst of Kentucky and Warren of Wyoming. Counting Senators who were paired, it was estimated that the maximum vote which would have been cast for the sales tax was 34, or some six less than it had been estimated would support it. Some Senators thought that the debate resulted in the loss of some votes.

Urging his sales tax amendment, Senator Smoot said that since a sales tax was to be adopted in connection with the soldier bonus, he thought it would be a wise plan to put it into effect now so as to determine what rate would be necessary to yield the money needed.

Senator Reed of Missouri saw no reason for delaying enactment of the bonus legislation and took a shot at Chairman Fordney of the House Ways and Means Committee and other House leaders, who, he said, were undertaking to dictate to the Senate what it should or should not do.

Announcing his support of the sales tax, Senator Johnson of California assailed the pending bill as one seeking to continue "a tax scheme which requires an army of experts to teach honest people how to pay what is due the Government and which creates another army of experts to teach the dishonest how to cheat the Government."

Senator Walsh of Massachusetts opposed the Smoot plan as one which not only would fail to relieve the people of "the vexatious nuisance taxes" now in force, but would multiply them many fold. Business men, he said, had misunderstood the Smoot plan in that they had thought it would replace all other taxes.

An unsuccessful effort was made tonight by Senator Townsend of Michigan to have the 3 per cent. tax on automobile trucks and wagons repealed. Amendments by individual Senators then were taken up under a tacit agreement that the session would continue until a late hour.

Without a record vote the Senate adopted an amendment by Senator Jones of New Mexico requiring corporations in making out their income tax returns to show the dividends declared during the year for which the return is made. This, he explained, was to prevent the possibility of concealing profits.

As the night session wore on little progress was made on the bill, the Senate Chamber at times being almost deserted. When quorum calls failed to get results the Sergeant at Arms went out to round up absentees.

A long discussion was launched on the transportation situation and the whole question of rates when an amendment by Senator McKellar of Tennessee which would require railroads to sell mileage books at 2½ cents a mile was taken up. This was tabled.

Without discussion the amendment of Senator Harris proposing to tax political campaign contributions of more than $100 was rejected, as was an amendment by Senator Trammell providing that individuals borrowing money to purchase Liberty bonds could deduct interest on such loans from their net income only in case they bought the bonds at par.

WEEHAWKEN FIRE LOSS MAY BE $6,000,000

Firemen Criticise Erie Railroad for Disregarding Warnings About Condition of Piers.

The property damage from the big waterfront fire at Weehawken early yesterday is estimated at from $1,000,000 to $2,000,000 by the Weehawken police. Some Erie Railroad officials believe it may total as much as $6,000,000.

Investigation failed to establish the cause of the fire. Rennie Orges, watchman at Pier D at the foot of Baldwin Avenue, said the fire started on that pier and spread so rapidly because of exploding oil, that he was unable to turn in an alarm from the fire box on the pier. He had to go to the nearest fire box outside, the flames meanwhile leaping to other piers.

Firemen criticized the Erie Railroad, saying that it had paid no attention to warnings that conditions at the pier were unfavorable in case of fire. The firemen also declared they were handicapped by lack of fire plugs and had difficulty in getting into position due to the network of tracks in the transfer yards back of the pier.

Pleads Not Guilty to Army Theft.

Special to The New York Times.

TRENTON, N. J., Nov. 4.—Charles H. Willets, station master at Camp Dix, pleaded not guilty in the United States Court here today to an indictment connected with the alleged theft of $35,000 worth of army supplies. Three soldiers are each under $3,500 bail in New York for alleged complicity. Willets's bail was fixed at $1,000.

Marshal Foch's Wildcat Refuses to Sleep in Bed

Special to The New York Times.

INDIANAPOLIS, Ind., Nov. 4.—The battered, scratched face of a member of the American Legion accompanying Marshal Foch appeared above tattered blankets this morning just before the special train arrived here.

The night was cold, so was the Legionaire; and, with his heart full of compassion for the plight of Theodore, the Montana wildcat presented to Marshal Foch at Kansas City, he had taken him to bed with him.

Theodore failed to appreciate kindness, for the animated hot water bottle kicked and bit and clawed its way back to his home in the baggage car.

PHARMACISTS CAN AID VICTIMS OF CANCER

Send Them to the Doctor, Says Dr. Francis Carter Wood to Columbia Students.

It is entirely possible for pharmacists familiar with certain general principles governing the course of cancer to save lives by sending suspected cases promptly to medical experts, said Dr. Francis Carter Wood, Director of the Institute of Cancer Research, Columbia University, in an address yesterday afternoon to students of the College of Pharmacy of Columbia.

"How to bring the patient to the doctor is our problem," continued Dr. Wood. Some of the symptoms and characteristics of the disease were then described to the students by Dr. Wood, who reminded them that it was not a blood disease, not contagious, not hereditary, that if removed in the early stage it would not return, and that neither medicine nor diet had the slightest curative effect on cancer. He then said:

"X-ray and radium treatment has unquestionably resulted, as has been said, in the cure of many cases of cancer of the skin. How much these agents will do for the deeper cancers we are still unprepared to say. We do know this, however, that radium and X-ray will produce extraordinary improvement in many cancers in cases where operation is impossible, and that this improvement may last for a number of years, even in most desperate cases.

"So that it is not likely that we will ever give up the use of X-ray and radium; it is much more likely that we will develop their employment, of X-ray especially because it is cheaper, to a far greater extent in combination with proper surgery."

The House of Calvary, at Featherbed Lane and McCombs Road, the Bronx, where poor men and women, suffering from incurable cancer, receive treatment, disclosed yesterday that it had sent an appeal among its friends for funds with which to build an urgently needed addition to relieve overcrowding. The House of Calvary was founded in 1899 through the generosity of Adrian Iselin. It is managed by the Widows of Calvary, an organization of Catholic women. The institution is non-sectarian.

TWO LONDON EDITORS HERE ON HUMOR HUNT

Not the Least Surprising to One Is That There Is Actually a Prohibition Law.

Special to The New York Times.

PHILADELPHIA, Nov. 4.—A. P. Herbert, English humorist, novelist and poet and one of the editors of Punch has arrived in this country with his boon companion, J. C Squire, editor of The London Mercury.

Arm in arm they came swinging down Chestnut Street today to fill a luncheon engagement in the Franklin Inn Club. Their canes flashed in the sun.

"I have no plans," said Mr. Herbert, "other than that I intend to visit a friend in Kentucky and write some poetry between times if I can.

"We also came over to find out, if we could, the respective merits of American and British humor. I think on the whole—"

"We really can't say," interposed Mr. Squire, grinning amiably, "because we have not seen any of either, strictly speaking."

"You mean that no one laughs at our jokes?" Mr. Herbert corrected him sternly.

"Except ourselves," his friend answered.

"Well, in any case," continued Mr. Herbert, "we find little difference between British and American humor. We use more words, perhaps, while yours is a bit more crisp and broad. You know, we have come from a dry country to a wet one."

"You don't mean to tell me," asked Mr. Squire, aghast, "that this country has prohibition? My word, but, of course, they may have made special efforts to keep us supplied, so we might feel at home."

"In Kentucky, where we are going later on," Mr. Herbert said, meditatively, "it is said that—"

"That reminds me," the other remarked suddenly, "that I was told to ask for a 'President's cocktail' when we get there."

BOY KILLED BY TRUCK.

Same Driver Accused of Causing a Woman's Death Last Week.

When Sonifado Santora, a truck driver of 281 East 151st Street, the Bronx, was arraigned before Magistrate Peter A. Hatting in the Night Court last night on a charge of assault in running over a 5-year-old boy named Albert Toscani of 849 Second Avenue, a report was received from the hospital to which the boy was taken that he had died and the charge was changed to one of homicide.

A representative of the Lincoln-Melrose Company, by which Santora is employed, asked the Magistrate to make the bail light as the prisoner was a good truck driver.

Patrolman Monahan of the East Fifty-firsts Street Police Station spoke up and said that Santora was already out on $5,000 bail, having run over and killed a woman last Friday.

"This man may be a good truck driver," said the Magistrate, "but he has a bad truck. If I give him his liberty he will soon depopulate the city at the rate of two killings in one week."

The Magistrate fixed bail at $10,000 and the prisoner was remanded.

DIG ON FOR CAVE-IN VICTIM.

No Replies to Tapping on Pipes, but Rescuers Persist.

BUTLER, N. J., Nov. 4.—Six men this morning were still trying to dig out William Graham of Buffalo, who went down into the watershed excavation here Wednesday afternoon when the earth around a steel pile on which he was working caved in. Efforts were begun to save the man, as it was thought that, owing to the fact that some lumber caved in with him, he might have been able to live. Compressed air was sent down through pipes, but no replies have been received after repeated tapping on the pipes.

Early yesterday the digging was stopped and a sheetiron shaft built. The digging began again at 5 o'clock yesterday afternoon. Only two men can go down the shaft at a time, with ropes around their waists.

WILSON OFFERED HARVEY AN EMBASSY

Would Have Made Him Ambassador to France on Tumulty's Suggestion, as a Measure of Reconciliation, but Harvey's Interview in The Times Prevented.

WOODROW WILSON AS I KNOW HIM

By JOSEPH P. TUMULTY

[Seventh Instalment]

Yesterday's chapters of the Tumulty story recorded the defeat of New Jersey's "Old Guard" by Governor Wilson, who forthwith established his leadership in the State's Democratic organization and piloted the Legislature along the road of reform.

CHAPTER XII.

COLONEL HARVEY.

UPON the completion of the legislative work of the first session of the New Jersey Legislature, the name of Woodrow Wilson quickly forged to the front as a strong Presidential possibility. Intimate friends, including Walter Hines Page, afterward United States Ambassador to Great Britain; Cleveland H. Dodge and Robert Bridges, the two latter old friends and classmates of the Governor in the famous class of '79 at Princeton, set about by conferences to launch the Presidential boom of their friend, and selected for the task of the actual management of the campaign, the young Princetonian, William F. McCombs, then an active and rising lawyer of New York. These gentlemen and other devoted friends and advisers of the Governor, made up the first Wilson contingent and at once initiated a plan of publicity and organization throughout the country. They arranged to have the New Jersey Governor visit strategic points in the country to make addresses on a variety of public questions. Whether Colonel Harvey was behind the scenes as the adviser of this little group I have never ascertained, but Harper's Weekly, then edited by the Colonel, was Mr. Wilson's leading supporter in the magazine world, carrying the name of the Princetonian at its masthead as a candidate for the Presidency. There were frequent conferences between the Colonel and the Governor at the executive offices and as a result of these conferences the Wilson boom soon became a thing to be reckoned with by the "Old Guard" in control of party affairs in the nation.

Wilson stock from the moment of the adjournment of the Legislature began to rise, and his candidacy spread with great rapidity, until in nearly every State in the Union Wilson clubs were being established. The New Jersey primaries, where again he met and defeated the Smith forces; the Ohio primaries, where he split the delegates with the favorite son, Governor Harmon, a distinguished Democrat; and the Wisconsin primaries, at which he swept the State, gave a tremendous impetus to the already growing movement for the "Reform" Governor of New Jersey.

Did Not Know He Had Offended.

Everything was serenely moving in the Wilson camp, when like a thunderclap out of a clear sky broke the story of the disagreement between Colonel Harvey, Marse Henry Watterson and the Governor of New Jersey. I recall my conversation with Governor Wilson on the day following the Harvey-Watterson conference at a New York club. As private secretary to the Governor, I always made it a rule to keep in close touch with every conference then being held regarding the political situation, and in this way I first learned about the Harvey-Watterson meeting which for a few weeks threatened to destroy all the lines of support that had been built up throughout the past months of diligent work and organization.

The Governor and I were seated in a trolley car on our way from the State Capitol to the railroad station in Trenton, when he informed me, in the most casual way and without seeming to understand the possible damage he had done his own cause, of what followed the conference the previous day. It was like this: The conference had ended and they were leaving the room when Colonel Harvey put his hand on Woodrow Wilson's shoulder and said: "Governor, I want to ask you a frank question, and I want you to give me a frank answer. In your opinion is the support of Harper's Weekly helping or hurting you?" In telling me of it, Woodrow Wilson said: "I was most embarrassed and replied: 'Colonel, I wish you had not asked me that question.' 'Well, what is the answer?' Colonel Harvey insisted pleasantly. 'Why, Colonel, some of my friends tell me it is not helping me in the West.' Colonel Harvey said: 'I was afraid you might feel that way about it and we shall have to soft-pedal a bit.'" Mr. Wilson was so serenely unconscious that any offense had been taken that when informed by me a little later that his name had disappeared from the head of the editorial column of Harper's Weekly he did not connect this with the interview. "Was Colonel Harvey offended?" I asked. "He didn't seem to be," was the Governor's answer.

Correspondence With Harvey.

I immediately scented the danger of the situation and the possibilities of disaster to his political fortunes that lay in his reply, and I told him very frankly that I was afraid he had deeply wounded Colonel Harvey and that it might result in a serious break in their relations. The Governor seemed grieved a this and said that he hoped such was no the case; that even after he had expressed himself so freely, Colonel Harvey had been most kind and agreeable to him and that they had continued to discuss in the most friendly way the plans for the campaign and that the little conference had ended without apparent evidence that anything untoward had happened that might lead to a break in their relations. We then discussed at length the seriousness of the situation, and as a result of our talk the Governor wrote Colonel Harvey and endeavored to make clear what he had in mind when he answered the question put to him by the Colonel at the club conference a few days before, not, indeed, by way of apology, but simply by way of explanation. This letter to the Colonel and a subsequent one went a long way toward softening the unfortunate impression that had been created by the publication of the Harvey-Watterson correspondence. The letters are as follows:

[Personal]
University Club,
Fifth Avenue and Fifty-fourth Street,
Dec. 21, 1911.

My Dear Colonel:

Every day I am confirmed in the judgment that my mind is a one-track road and can run only one train of thought at a time! A long time after that interview with you and Marse Henry at the Manhattan Club it came over me that when (at the close of the interview) you asked me that question about the Weekly I answered it simply as a matter of fact and of business, and said never a word of my sincere gratitude to you for all your generous support, or of my hope that it might be continued. Forgive me, and forget my manners! Faithfully, yours, WOODROW WILSON.

To which letter Colonel Harvey sent the following reply:

[Personal]
Franklin Square,
New York, Jan. 4, 1912.

My Dear Gov. Wilson:

Replying to your note from the University Club, I think it should go without saying that no purely personal issue could arise between you and me. Whatever anybody else may surmise, you surely must know that in trying to arouse and further your political aspirations during the past few years I have been actuated solely by the belief that I was rendering a distinct public service.

The real point at the time of our interview was, as you aptly put it, one simply "of fact and of business," and when you stated the fact to be that my support was hurting your candidacy, and that you were experiencing difficulty in finding a way to counteract its harmful effect, the only thing possible for me to do, in simple fairness to you, no less than in consideration of my own self-respect, was to relieve you of your embarrassment so far as it lay within my power to do so, by ceasing to advocate your nomination. That, I think, was fully understood between us at the time, and, acting accordingly, I took down your name from the head of the Weekly's editorial page some days before your letter was written. That seems to be all there is to it.

Whatever little hurt I may have felt as a consequence of the unexpected peremptoriness of your attitude toward me is, of course, wholly eliminated by your gracious words.

Very truly yours,
GEORGE HARVEY.

To Colonel Harvey's letter Governor Wilson replied as follows:

[Personal]
Hotel Astor,
New York, Jan. 11, 1912.

My Dear Colonel Harvey:

Generous and cordial as was your letter written in reply to my note from the University Club, it has left me uneasy, because, in its perfect frankness, it shows that I did hurt you by what I so tactlessly said at the Knickerbocker Club. I am very much ashamed of myself, for there is nothing I am more ashamed of than hurting a true friend, however unintentional the hurt may have been. I wanted very much to see you in Washington, but was absolutely captured by callers every minute I was in my rooms, and when I was not there was fulfilling public engagements. I saw you at the dinner, but could not get at you, and after the dinner was surrounded and prevented from getting at you. I am in town today, to speak this evening, and came in early in the hope of catching you at your office.

For I owe it to you and to my own thought and feeling to tell you how grateful I am for all your generous praise and support of me (no one has described me more nearly as I would like myself to be than you have); how I have admired you for the independence and unhesitating courage and individuality of your course; and how far I was from desiring that you should cease your support of me in the Weekly. You will think me very stupid—but I did not think of that as the result of my blunt answer to your question. I thought only of the means of convincing people of the real independence of the Weekly's position. You will remember that that was what we discussed. And now that I have unintentionally put you in a false and embarrassing position, you heap coals of fire on my head by continuing to give out interviews favorable to my candidacy! All that I can say is that you have proved yourself very big, and that I wish I might have an early opportunity to tell you face to face how I really feel about it all.

With warm regard,
Cordially and faithfully yours,
WOODROW WILSON.

For a while it seemed as if the old relations between the Colonel and the New Jersey Governor would be resumed, but some unfriendly influence, bent upon the Governor's undoing, thrust itself into the affair and soon the story of the Manhattan Club incident broke about the Princetonian's head with a fury and bitterness that deeply distressed many of Mr. Wilson's friends throughout the country. The immediate effect upon his candidacy was almost disastrous. Charges of ingratitude to the "original Wilson man" flew thick and fast. Mr. Wilson's enemies throughout the country took up the charge of ingratitude and soon the stock of the New Jersey man began to fall, until his immediate friends almost lost heart. The bad effect of the publication of the Harvey-Watterson correspondence and the bitter attacks upon the sincerity of the New Jersey Governor were soon perceptible in the falling away of contributions, so necessary to keep alive the campaign then being carried on throughout the country. The "band wagon" crowd began to leave us and jump aboard the Clark, Underwood and Harmon booms.

Reaction Toward Wilson.

Suddenly, as if over night, a reaction in favor of Governor Wilson began to set in. The continuous pounding and attacks of the reactionary press soon convinced the progressives in the ranks of the Democratic Party that Wilson was being unjustly condemned because he had courageously spoken what many believed to be the truth. At this critical stage of affairs a thing happened which routed his enemies. One of the leading publicity men of the Wilson forces in Washington, realizing the damage that was being done his chief, inspired a story, through his Washington newspaper friends, that Wilson was being gibbeted because he refused to accept the support of Wall Street interests which Harvey and Watterson had offered him, and that his refusal to accept their offer was the real cause of the break. This new angle of the Harvey-Watterson episode worked a complete reversal of opinion.

The clever work of this publicity man in turning the light on what he conceived to be the real purpose of the Harvey-Watterson conference probably did injustice to these two gentlemen, but at all events it gave weight to the impression in the minds of many people throughout the country that the real reason for the break was Mr. Wilson's refusal to bow the knee to certain Eastern financial interests that were understood to be behind Harper's Weekly.

The tide quickly turned against Colonel Harvey and Marse Henry Watterson. Marse Henry, alone in his suite at the New Willard Hotel at Washington, and the Colonel, away off in his tower at Deal, N. J., were busily engaged in explaining to the public and attempting, in heroic fashion, to extricate themselves from the unfortunate implications created by the story of the Wilson publicity man. What appeared at first blush to be a thing that would destroy the candidacy of the New Jersey Governor had been, by clever newspaper manipulation, turned to his advantage and aid.

Watterson's Comments.

When the bitterness and rancor caused by this unfortunate incident had happily passed away, Colonel Watterson and I met at a delightful dinner at Harvey's restaurant in Washington and discussed the "old fight." The young fellow who had inspired the story which so grievously distressed Marse Henry and Colonel Harvey was present at this dinner. Marse Henry was in fine spirits, and, without showing the slightest trace of the old bitterness, rehearsed the details of this now-famous incident in a witty, sportsmanlike and good-natured way, and at its conclusion he turned to my newspaper friend and laughingly said: "You damn rascal, you were the scoundrel who sent out the story that Harvey and I were trying to force Wall Street money on Wilson. However, old man, it did the trick. If it had not been for the clever use you made of this incident, Wilson never would have been President."

In a beautiful letter addressed to the President by "Marse" Henry on Sept. 24, 1914, conveying his expressions of regret at the death of the President's first wife, appears the following statement with reference to the famous Harvey-Watterson controversy:

> I hope that hereafter you and I will better understand one another; in any event that the single disagreeable episode will vanish and never be thought of more. In Paris last Winter I went over the whole matter with Mr. McCombs and we quite settled and blotted out our end of it. I very much regret the use of any rude word—too much the characteristic of our rough-and-tumble political combats—and can truly say that I have not only earnestly wished the success of your Administration, but have sought to find points of agreement, not of disagreement.
>
> I am writing as an old man—old enough to be your father—who has the claim upon your consideration that all his life he has pursued the ends you yourself have aimed at, if at times too zealously and exactingly, yet without self-seeking or rancor.
>
> Your friend,
> HENRY WATTERSON.

The President's acknowledgment of this letter is as follows:

Sept. 28, 1914.

My Dear Colonel Watterson:

Your kind letter has gratified me very deeply. You may be sure that any feeling I may have had has long since disappeared and that I feel only gratified that you should again and again have come to my support in the columns of The Courier-Journal. The whole thing was a great misunderstanding.

Sincerely yours,
WOODROW WILSON.

While the Harvey-Watterson episode ended as above related, there is no doubt that Woodrow Wilson deeply regretted the whole matter, and, so far as he was concerned, there was no feeling on his part of unfriendliness or bitterness toward Colonel Harvey. Indeed, he felt that Colonel Harvey had unselfishly devoted himself to his cause in the early and trying days of his candidacy, and that Harvey's support of him was untouched by selfish interests of any kind. In every way he tried to soften the unfortunate impression that had been made on the country by what many thought was an abrupt, ungracious way of treating a friend. An incident in connection with this matter is worth relating:

One day at the conclusion of the regular Tuesday Cabinet meeting, the President and I lingered at the table, as was our custom, and gossiped about the affairs of the Administration and the country. These discussions were intimate and frank in every way.

A note in the social column of one of the leading papers of Washington carried the story that Colonel Harvey's daughter, Miss Dorothy Harvey, was in town and was a guest at the home of Mrs. Champ Clark. I took occasion to mention this to the President, suggesting that it would be a gracious thing on his part and on the part of Mrs. Wilson to invite Miss Harvey to the Sayre-Wilson wedding, which was scheduled to take place a few days later, hoping that in this way an opening might be made for the resumption of the old relationship between the Colonel and Mr. Wilson. The President appeared greatly interested in the suggestion, and said that he would take it up with Mrs. Wilson at once, assuring me that it could be arranged. When I saw how readily he acted upon this suggestion, I felt that this was an opening for a full, frank discussion of his relations with Colonel Harvey.

I approached the subject in this way: "For a long time, I have wanted to discuss Colonel Harvey with you. There is no doubt, Governor, that this unfortunate episode did not sit well on the stomachs of the American people. Whether you believe it or not, the country resented your attitude toward our old friend, and out of this incident an impression has grown which is becoming stronger with each day that you pay little regard to friendship and the obligations that grow out of it. I have been hoping that in some way the old relationship could be resumed and that you would feel free at some time in a public way to attest your real feeling for Colonel Harvey, at least by way of reciprocation for the genuine way he stood by you in the old days in New Jersey."

Ambassadorship Offered.

The President looked at me in the most serious way, apparently weighing every word I uttered, and said: "You are right, Tumulty. Unfortunate impressions have been created. What can I do for Colonel Harvey to attest in some public way my appreciation of what he did for me in the old days?" I asked why, inasmuch as McCombs had declined the French Ambassadorship, this post might not be offered to Colonel Harvey, adding that I believed he coveted and would appreciate such an appointment. The President said that this was an admirable suggestion and authorized me to get in touch with Colonel Harvey at once and make him the offer of the French post.

While my relations with Colonel Harvey were at no time strained, and, in fact, up to this day our friendship has been uninterrupted, I thought it would be more tactful if I should approach him through the junior Senator from New York, James O'Gorman. Immediately upon leaving the President, I went to the University Club, where Senator O'Gorman was staying, and told him of my conversation with the President in reference to Colonel Harvey. He was enthusiastic and immediately got in touch with Colonel Harvey at his home at Deal, N. J., told him of the President's offer, and asked for a conference. Then a thing happened which completely destroyed these plans for a reconciliation. The following Sunday an interview signed by Colonel Harvey, bitterly assailing the President, appeared in THE NEW YORK TIMES. The fat was in the fire. Senator O'Gorman and I were silenced. When I approached the President on Monday morning to discuss further the matter with him, he said: "I greatly regret this interview of Colonel Harvey's. How can I now with propriety offer him any post? Knowing Harvey as I do, he would be reluctant to take it, for the country might be of the opinion that he had yielded in his criticism of me by the offer of this appointment, and I could not in honor make the appointment now, for it might appear to the country that by this method I was trying to purchase the silence of the Colonel. I am very sorry, indeed, that the plan we discussed has fallen to the ground."

And thus the efforts of Mr. Wilson to bring about a reconciliation with his old friend ended in dismal failure.

In the Sunday instalment, tomorrow, Mr. Tumulty tells about the manoeuvres preceding the Baltimore Convention that nominated Wilson for the Presidency. He explains the "cocked hat" incident, traces Wilson's slowly increasing influence among national leaders of the Democratic Party, and introduces the reader to the tense atmosphere of political scheming in the pre-convention weeks.

Copyright, 1921, by Doubleday, Page & Co.
All Rights Reserved.

[To be continued tomorrow]

IN THE CAMPAIGN OF 1920

Wilson's Decision That He Would Help "At My Own Time And in My Own Way"

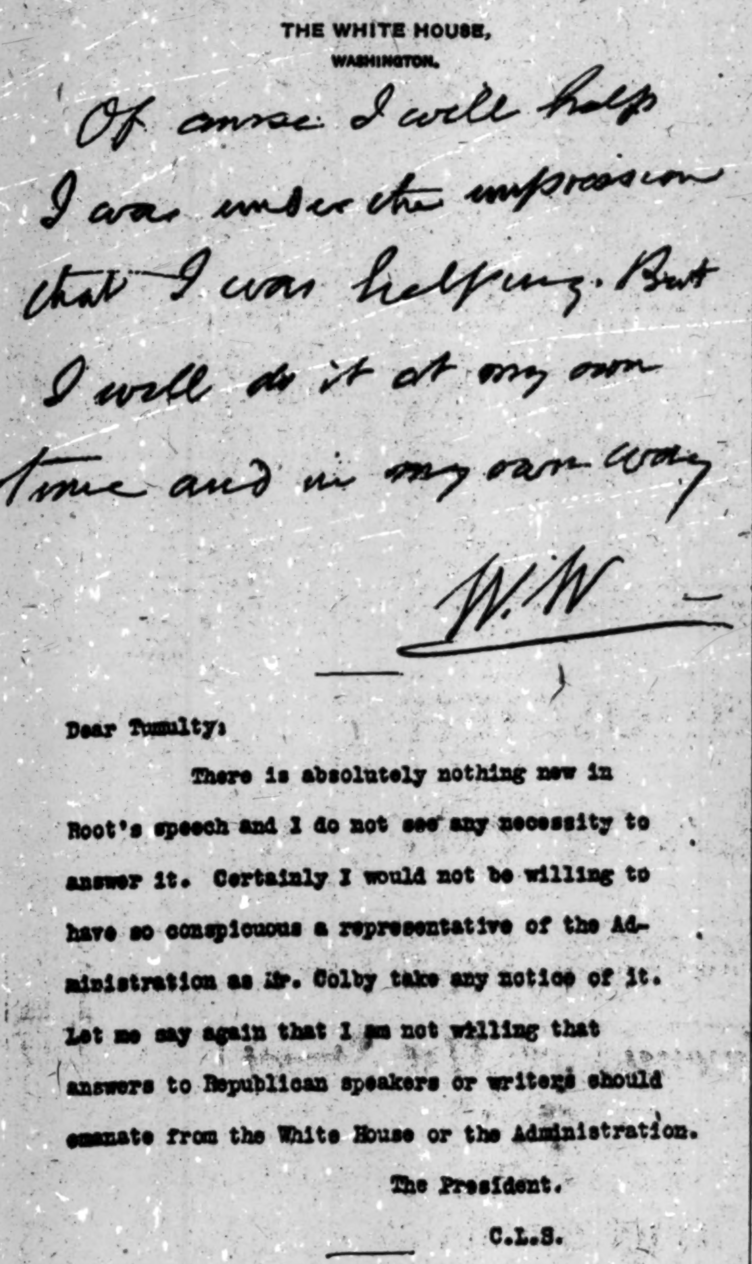

THE WHITE HOUSE,
WASHINGTON.

Of course I will help
I was under the impression
that I was helping. But
I will do it at my own
time and in my own way

W.W.

Dear Tumulty:

There is absolutely nothing new in Root's speech and I do not see any necessity to answer it. Certainly I would not be willing to have so conspicuous a representative of the Administration as Mr. Colby take any notice of it. Let me say again that I am not willing that answers to Republican speakers or writers should emanate from the White House or the Administration.

The President.

C.L.S.

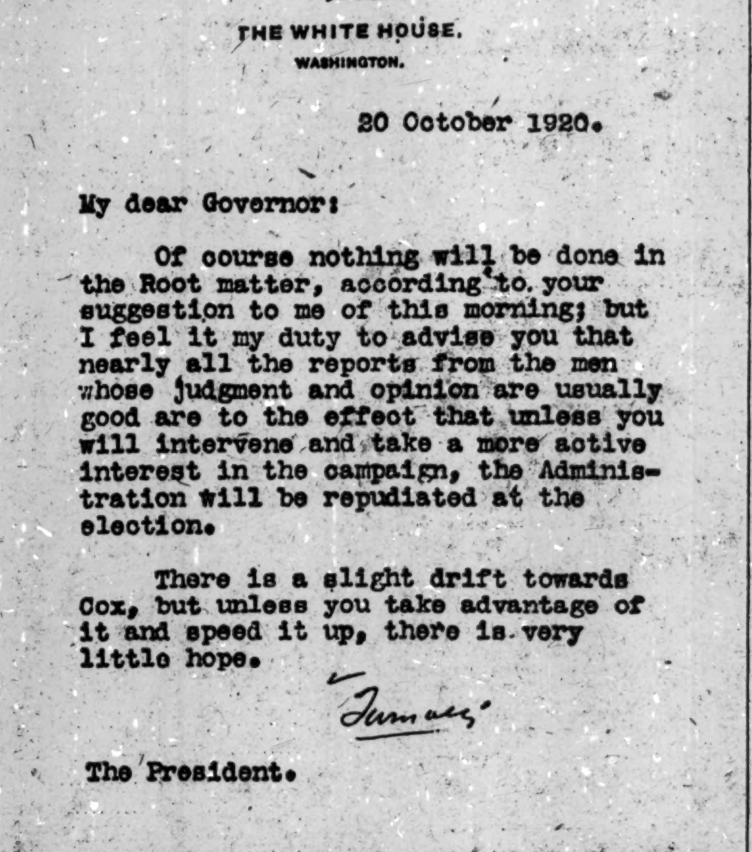

THE WHITE HOUSE.
WASHINGTON.

20 October 1920.

My dear Governor:

Of course nothing will be done in the Root matter, according to your suggestion to me of this morning; but I feel it my duty to advise you that nearly all the reports from the men whose judgment and opinion are usually good are to the effect that unless you will intervene and take a more active interest in the campaign, the Administration will be repudiated at the election.

There is a slight drift towards Cox, but unless you take advantage of it and speed it up, there is very little hope.

Tumulty

The President.

WILSON IN ANECDOTES.

Later chapters of Mr. Tumulty's story contain scores of new anecdotes about Woodrow Wilson. The secretary, who was his most intimate associate for eleven years, had opportunities to get a variety of sidelights on the character of the Chief Executive—a character which has been surrounded by mystery, owing to Mr. Wilson's well-known aversion to publicity.

Incidents in lighter vein are scattered through the narrative of stirri[illegible]orical events. Stories both humorous and pathetic are dug out of the secretary's fertile memory, and his skill at writing enables him to make them all entertaining. It matters not whether the reader is a critic or a friend of Wilson—Tumulty's story is inherently absorbing both for its human interest and its historic value.

Soviet Official Admits System Must Be Changed

MOSCOW, Nov. 3 (Associated Press) Addressing the congress of tannery workers here today, M. Kalinin, head of the Russian Central Commission for Famine Relief, declared that Russian industries "are suffering from bad management and a wrong system of paying workers, which gives them little interest in their tasks."

"We are not grown up to the idea of a socialistic state," he added. "Every one of us strives to give the Government as little as possible and to get all we can in a material way from the Government. Our supplies are exhausted. We have used more than we have produced.

"A new economic policy and a new rate of wages according to the piecework system will call forth an initiative beneficial to workers and the Government alike. The introduction of a system requiring payment to the Government for every service will make us more economical.

"Some persons are doubtful whether the new system would further the ultimate goal we seek, but I do not agree with these skeptics. Thanks to the new policy we will be able to re-establish our economic life, strengthen the State industry and bring nearer to realization communistic ideas."

AWAIT CRAIG'S VIEW ON IRISH PROPOSALS

Conferences Are Held Up Until Ulster Premier Sees Lloyd George.

SINN FEIN HINTS AT ACCORD

"Associate Nation," It Is Intimated, Is Formula Agreed On to Bridge Allegiance.

BONAR LAW TAKES HAND

He Will Bring Pressure on Extreme Unionists, Says London Paper, to Line Up for Peace.

Copyright, 1921, by The New York Times Company.
Special Cable to THE NEW YORK TIMES.

LONDON, Nov. 4.—No meeting of the Irish Conference joint committee was held today, and none has yet been arranged. A Cabinet meeting was held at Downing Street this evening, but it is understood that it was concerned with other matters than the Irish negotiations.

Sir James Craig, the Ulster Premier, attended a meeting of the Ulster Cabinet in Belfast today, at which, according to Belfast dispatches, he conferred with his colleagues on matters involved in the Irish peace conference, and found there was complete unanimity among them as to Ulster's attitude.

Craig left for London tonight, but it is not known when he will call on Premier Lloyd George, who tomorrow goes to Chequers Court for the week-end, but within a few days a meeting will doubtless take place, and Ulster's attitude toward the proposals under discussion by the Irish Conference Committee will be ascertained.

Craig May See Premier Monday.

LONDON, Nov. 4 (Associated Press).—Development in the negotiations toward an Irish settlement are now understood to hinge on the conferences which Sir James Craig, the Ulster Premier, will have in the next few days with Premier Lloyd George and Sir Edward Carson. Sir James will spend the week end with his son at Eton, meeting the Prime Minister, it is expected, on Monday.

At Irish headquarters today it was stated that the British representatives and the Sinn Feiners had reached a measure of accord that promised a solution of all issues, and that Ulster now was as great a stumbling block in the path of the negotiations from the Government's point of view as from that of the Sinn Fein.

Desmond Fitzgerald of the Sinn Fein Party, in a statement this afternoon definitely denied a number of reports published in London newspapers relative to points on which an agreement is said to have been reached by the conferees. He declared untrue rumors that the Sinn Feiners had accepted the principle of dominion status and British control of Irish ports and had agreed to contribute from the Irish Treasury to the Imperial Treasury. He refused to disclose any points which have been agreed upon thus far, but it is stated in other Irish quarters that the determination of the Sinn Feiners not to accept the principle of allegiance to the British Crown remains unshaken.

It is intimated in these quarters, however, that a formula has been agreed upon, bridging that difficulty, whereby Ireland would not be designated as a British Dominion, but as an "associate nation." It is further stated that a solution of the Ulster problem must come, if it comes at all, through Ulster's recognition of the principle of unity in Ireland.

The sequence to a breakdown in the Irish conference would be a war which would cost £250,000,000, declared Frederick G. Kellaway, Postmaster General, addressing a political meeting at Rushden today. He believed it probable that 50,000 lives would have to be sacrificed to conquer Ireland should such a war be waged.

Bonar Law Works for Peace.

A. Bonar Law, one of the most prominent members of the Unionist Party, and former Government leader in the House of Commons, conferred with Prime Minister Lloyd George last night, and is taking a hand in the effort to reach a settlement of the Irish question. The Daily Mail, in discussing Bonar Law's interview with Lloyd George, said today that he would, if necessary, bring independent influence to bear upon the Extreme Unionists with the view to achieving a complete agreement.

The Government is endeavoring to find a method of transfer to the Ulster Government powers which would enable it to function without delay, it was asserted by The Daily Mail this morning. This might be effected by an order-in-council, which would obviate the necessity of waiting for Parliament to pass a special bill.

It developed today that the report made public yesterday from Belfast to the effect that all the Sinn Fein prisoners in the Ballykinlar internment camp near that city, numbering about 1,700, had been released, was erroneous. The report, it seems, was based on the release of a number of prisoners from this camp, owing to congestion there.

DUBLIN, Nov. 4.—Representatives of County Councils are forbidden by the Dail Eireann to attend the meeting of the Council of Agriculture, which has been convened for Nov. 8. The ground is taken that "the council is an appendage of an alien Government seeking to impose its will upon the Irish people and the people should not support or lend countenance to it."

FINDS OLD RUSSIAN DEBT CAN BE PAID IN RUBLES

British Court Rules Bank May Repay Loan Worth £78,000 With Paper Worth £50.

Copyright, 1921, by The New York Times Company.
Special Cable to THE NEW YORK TIMES.

LONDON, Nov. 4.—Seven years ago the British Bank for Foreign Trade received as a loan from the Russian Commercial and Industrial Bank 750,000 rubles, then worth £78,000. The borrowers deposited with the lenders securities against the loan, and they now sought to redeem these. The Russian bank, however, took the view that the debtors should repay the loan of 750,000 rubles by handing over £78,000.

The British bank contended that the loan was repayable in present-day rubles, which can be bought at sixty for a penny. At that rate of exchange the amount to be repaid would be something like £50.

The issue was tried in the Chancery Division today before Mr. Justice Russell, who gave judgment in favor of the British bank, holding that the loan was a ruble loan, repayable in rubles of the Imperial Romanoff, Kerensky or Soviet issues, whichever were available.

Jerome to Talk to Women.

William Travers Jerome has promised the Women's Republican Club that he will make the political speech of his life at a luncheon they will give at the Hotel Commodore Monday, the day before election. He will be the guest of honor. Mrs. Stanley Lyman Otis, Chairman of the Campaign Committee of the club, will preside.

LEIGHTON'S
Skolny Clothes
BROADWAY at 47th ST.

Skolny
Overcoats
37.50 and up

The best Overcoats to be had, no matter what price you want to pay.

An assortment of styles and materials you will not find in any other shop in town.

And values that cannot be duplicated.

Great Coats, Ulsters, Ulsterettes and Dress Coats.

OPEN UNTIL MIDNIGHT

The Benlon
$8.00
An exclusive Friedman model. Sturdy, serviceable, hand-sewed of Imported Calfskin. French last Black or Tan.

DOUBLY satisfied is the man who buys Friedman's shoes. Satisfied he has saved money. Satisfied he has obtained superior quality and workmanship—and, too, the latest style.

FRIEDMAN'S
FAMOUS FITTING FOOTWEAR
NEW YORK STORES
1600 BROADWAY, Near 48th
643 EIGHTH AVE., Near 41st
2186 THIRD AVE., Near 119th
2869 THIRD AVE., Near 152d
BROOKLYN STORES
483 FULTON ST., Near Smith
1357 BROADWAY, Near Grove
5210 FIFTH AVE., Near 54th
379 KNICKERBOCKER AVE.
Stores Open Evenings Until 9:30

MEDICINE YOU'LL ENJOY TAKING

Our system of physical upbuilding is, of course, a form of medicine. However, unlike the ordinary variety, our patients get great sport out of taking it.

ARTHUR A. McGOVERN
(Physical Director)
McGOVERN'S GYMNASIUM
5 West 66th Street, New York
Telephones: Columbus 2908-9160-10134

POLITICAL ADVERTISEMENT.
VOTE FOR
JOHN J. HOPPER
FOR REGISTER

TIGER AND CRIMSON READY FOR WHISTLE

Princeton Town Seethes With Excitement on Eve of Big Gridiron Battle Today.

BETTING FAVORS NEITHER

A Few Wagers, However, Placed at 10 to 8 on Roper's Eleven—Clear, Brisk Weather Promised.

SPECIAL TRAIN SERVICE TO PRINCETON TODAY.

Anticipating a tremendous drain on its regular train service to Princeton Junction and Princeton today, the Pennsylvania Railroad announced yesterday that special trains will be run from the Pennsylvania Station this morning at intervals of fifteen minutes. This special service will begin at 8:45 o'clock and continue until 11 o'clock. The same trains will also make the return trip after the game, leavng at brief intervals from near the Palmer Stadium.

Special to The New York Times.

PRINCETON, N. J., Nov. 4.—The calm which is popularly supposed to prevail over the battlefield on the eve of approaching conflict was not in evidence here tonight. On the contrary, this ordinarily quiet hamlet is seething with motion and excitement over the imminent twenty-third Princeton and Harvard football battle, which will be played tomorrow.

Already the advance guard of the host of Harvard, which will make its biennial raid on the Palmer Memorial Stadium tomorrow afternoon, has begun to arrive. Since early morning every train which has crept in from Princeton Junction has brought its quota of invaders, with their crimson battleflags, and every trainload has added to the increasing babble.

Only the chief actors in the approaching drama are quiet. They, the Princeton and Harvard players, made a short appearance on University Field and in the Stadium, respectively, this afternoon, and then disappeared, to be seen no more until shortly before the zero hour tomorrow. This will come at 2 o'clock, and by that time, if present indications are of any value, approximately 50,000 persons will have crowded their way into the giant horseshoe and its temporary stands.

The local Weather Bureau forecasts a clear brisk day for the morrow and in that event the classic struggle will be played on a fast sure field, for this afternoon the footing of the carefully graded turf in the Stadium was near to perfect.

Football Great Topic.

There may have been something said of matters other than football in Princeton today, but if so they were said in whispers. All that could be heard was football and the pros and cons, merits and chances of the two teams. There was some betting, too, but since college men are proverbially none too well supplied with funds it was done for the most part on small dimensions. The largest bet reported here was $3,000, sent over from Cambridge and promptly covered upon its arrival. The terms were even money, and this has been the prevailing quotation throughout the day, though toward evening the trend was toward the Tigers at 10 to 8. This was being offered to induce action, but with small results. One bet of $150 to $130 was placed, but that is the only one that is definitely known to have been make at anything but even.

The general impression among those whas seem best informed on these matters here is that the 10 to 8 odds are being offered because of the preponderance or Nassau rooters in town and that when the big Harvard influx starts in the morning the odds will settle back to even and remain there.

Head Coach Bob Fisher of the Crimson motored his squad of forty-one players, coaches, physicians and trainers over from Trenton about 3 o'clock this afternoon and sent them through an hour and a half punting, passing and signal drill. The practice was as secret as a peace conference and Fisher added to the mystery which surrounded it by refusing to make any disclosures whatever as to his probable line-up before the drill. After it was concluded, however, the coach seemed to be in much better spirits and announced his line-up and added a short statement regarding his team's chances.

He said: "This is Harvard's hardest contest. The men are in good shape and I expect a hard game."

That was all. This short speech concluded, the Crimson mentor hurried his men into the waiting motors and started them off on the return trip to historic Trenton, where they will bivouack as a certain other famous force did before another memorable encounter.

Despite the fact that no one was allowed to witness any part of the Harvard practice, certain rumors leaked out from the closely-guarded field, as rumors are wont to do. For instance, it was learned, not officially, mind you, that Fitts and Owen were averaging approximately forty yards with their punts. Again, that Chapin was tried in the Crimson backfield for a short time and that there was the barest possibility of his replacing Gratwick, who is himself filling in for the injured Gehrke. Gratwick, however, spent the major portion of the signal drill in the position, always according to the rumor and not officially, and his was the name that Fisher gave when he announced the probable starters.

Furthermore, the rumor has it that Harvard spent quite a bit of time tossing passes. To Princeton rooters who saw the two elevens battle to a tie at Cambridge last season there will be no joy in that bit of news.

Harvard's Offensive Play.

Harvard's offense is pretty generally known to consist of a combination straight rushing and passing game, and it has been known in the past to combine these in the most baffling type of offensive play imaginable. The Tigers this year have found it difficult to perfect a defense for overhead play, and it is possible that the outcome of this clash will hinge around this acknowledged strength of the Crimson and whispered weakness of the Orange and Black.

In the line, judging from past records, the Roper combination appears to have the call. There is no player among the Crimson forwards who compares favorably with Stanley Keck, the rock of Nassau, and the Tigers have played through the season with approximately the same line with the exception of the ends, while Fisher found it advisable thoroughly to rearrange his first line defense after the close call that Harvard had at the hands of Holy Cross.

In this shift Captain Kane was moved over from left end to tackle. Tierney, last year's sub-centre, who had been occupying the pivot position, was shifted to the other tackle position, and Clark, a player who weighs only 167 pounds, was assigned the place at the centre of the line. Clark is a heady player, a good passer and a scrapper, but his weight is against him. He will be of the greatest value to Fisher if Harvard elects to play a kicking game, as he is a fast man down the field and a hard and sure tackler.

At the flank positions the two teams seem to be on a pretty even footing. Stinson played an excellent game last year for the Tigers, particularly in the big games, and proved to be a worthy running mate of the great Legendre. He has been slow rounding into shape this season, however. Roper has been much pleased with his work in recent drills, as he has also of Snively's, who just now rates as an unknown in whom the Tiger coach is placing great reliance. Macomber and Crocker are both veterans and both capable. Princeton has cause to remember the former, for it was he who caught the all-important pass from Buell that enabled the Crimson to emerge with a tie from last year's game.

In the backfields there is not much to choose, with the great Lourie back in the game for the Tigers. This flashing back is one of the best of the so-called triple-threaters in the East when he is right, but he will find a worthy opponent in Buell, who can also drop kick, pass or run, as the situation demands, and who, like Lourie, plays with something more than his hands and feet.

Lourie and Fitts are slated to do the kicking, apparently, with the possibility that Owen may kick for the Crimson instead of Fitts. If Von Gerbig replaces Cleaves at some stage of the game, he may relieve Lourie in this department of the game.

In the Tiger drill on University Field Roper had both these men punting, and they, like the Harvard punters, were averaging about forty yards. The varsity transferred its activities to the Stadium for a short time as the Harvard squad was arriving, and the Tigers remained behind the barred gates while the Crimson players were donning their uniforms. Roper then sent the regulars to the showers, but kept the substitutes busy for an additional half hour on the outside field. The Nassau practice was slightly longer than that of the visitors.

At its conclusion Roper talked for a few minutes with the newspaper men and professed himself as thoroughly satisfied with the condition of the men, but further than that he would not commit himself. As a matter of fact, the shades of difference between the two elevens are so finely drawn that the most ardent supporters of either side can find little but hope on which to base a prediction. Naturally, the Tiger rooters are saying that their team will win, and quite as naturally the sons of Harvard are saying the same thing about the Crimson, but the close observer finds a shade of perplexity in their faces as they say it.

There is none of the booming confidence on either side that sometimes marks these big yearly tests. Rather, there is a feeling that this is an excellent place to practice a bit of the once famous policy of watchful waiting. There are rabid partisans, of course. Every man in Princeton seems to be a rabid partisan, one way or the other, but the partisanship is not blatant, because no one seems to be able to decide just how to figure the outcome in advance.

At a loss, then, let us look, as our forefathers did, at the setting sun for an indication of what the new day is to bring. This evening the sunset as viewed from Princeton was an orange ball that left a crimson splash behind it on the horizon. The gods at least are neutral.

Chief Football Games On Today's Schedule

East.

Princeton vs. Harvard, Princeton.
Army vs. Notre Dame, West Point.
Cornell vs. Columbia, Polo Grounds.
Yale vs. Maryland, New Haven.
Navy vs. Bucknell, Annapolis.
Pittsburgh vs. Nebraska, Pittsburgh.
Syracuse vs. McGill, Montreal.
Lafayette vs. Pennsylvania, Philadelphia.
Penn State vs. Carnegie Tech, State College.
Amherst vs. Wesleyan, Amherst.
Boston College vs. Marietta, Boston.
Brown vs. St. Bonaventure's, Providence.
Colby vs. New Hampshire State, Waterville.
Colgate vs. Rochester, Hamilton.
Georgetown vs. Fordham, Washington.
Dickinson vs. F. and M., Lancaster.
Gettysburg vs. Villanova, York.
Haverford vs. Johns Hopkins, Baltimore.
Lehigh vs. Muhlenburg, South Bethlehem.
Maine vs. Bowdoin, Orono.
Middlebury vs. Clarkson Tech, Middlebury.
Worcester Poly vs. Lowell Textile, Worcester.
Vermont vs. Norwich, Northfield.
Wash. and Jeff. vs. Westminister, Washington, Pa.
Swarthmore vs. Stevens, Hoboken.
Williams vs. Union, Williamstown.
Ursinus vs. Penn. M. C., Chester.
Hobart vs. Rensselaer, Troy.
R. I. State vs. Mass. Aggies, Kingston.
Tufts vs. Boston U., Medford.
Gallaudet vs. St. John's, Annapolis.
Delaware vs. Western Maryland, Newark.

South.

Georgia Tech. vs. Clemson, Atlanta.
Centre vs. Kentucky, Danville.
Vanderbilt vs. Alabama, Birmingham.
Florida vs. South Carolina, Tampa.
Georgia vs. Virginia, Athens.
Tulane vs. Alabama Poly, New Orleans.
Arkansas vs. La. State, Shreveport.
Chattanooga vs. U. of South, Chattanooga.
West Virginia vs. Wash. and Lee, Charleston.

West.

Chicago vs. Ohio State, Chicago.
Minnesota vs. Iowa, Minneapolis.
Purdue vs. Northwestern, Lafayette.
Illinois vs. DePauw, Urbana.
Mich. Aggies vs. So. Dakota, East Lansing.
Detroit vs. Springfield, Detroit.
California vs. So. California, Berkeley.
Stanford vs. Washington U., Seattle.
Oregon vs. Washington State, Pullman.
Idaho vs. Montana, Moscow.

School Games.

Phillips Andover vs. Worcester Tech, Andover.
Adelphi vs. Poly Prep, Poly Prep Field.
Evander Childs vs. New Utrecht, Commercial Field.
Flushing H. S. vs. Mt. Vernon H. S., Mt. Vernon.
Fordham Prep vs. Yonkers H. S., Fordham Field.
N. Y. U. Freshmen vs. Bridgeport H. S., Ohio Field.
Clason Point Academy vs. McBurney School, Clason Point.
St. Francis Prep. vs. Glencoe H. S., St. Francis Field.
Montclair Academy vs. Jamaica H. S., Montclair, N. J.
St. Paul's vs. Hackley School, Garden City.
Lynnbrook H. S. vs. Freeport H. S., Lynnbrook.
Brooklyn Prep vs. St. John's Prep, Ebbets Field.

BIG STUDENT EXODUS.

Harvard Undergraduates Leave Cambridge for Tigertown.

Special to The New York Times.

CAMBRIDGE, Mass., Nov. 4.—Harvard students who are planning to attend tomorrow's game with Princeton left in droves tonight. The Fall River Line particularly was favored. The Harvard band, which raised $700 by passing the hat among the students this week, the second football team and the soccer eleven were among the regular delegations leaving tonight.

Harvard has 17,000 seats reserved in the Palmer Stadium. The Harvard Union has arranged for a detailed story of the game, and will have it traced out on a gridiron drawn on a blackboard.

While the varsity teams are battling at Princeton, the freshman teams meet in the stadium here at 2 o'clock. Both elevens are offering their strongest line-up. Princeton has already lost to Yale.

MANY BIG GAMES SCHEDULED TODAY

Gridirons Everywhere Will Be Scenes of Important Football Contests.

The football season bursts into full bloom today. In great measure, all that has gone before has been preliminary, but this afternoon, on gridirons everywhere, the different elevens plunge into the work toward which the coaches have been pointing them since early in the Fall. While the fracas between those traditional rivals, Harvard and Princeton at Princeton, will hold the centre of the stage, and a great deal of general interest will be displayed in the clash between Columbia and Cornell at the Polo Grounds, there are many other games that are of more than passing moment.

Some of the first flight contests are those between the Army and Notre Dame, at West Point; the international affair between Syracuse and McGill, at Montreal; the intersectional clashes between Yale and Maryland, at New Haven; and Pittsburgh and Nebraska, at Pittsburgh; the tussle between Fordham and Georgetown at Washington; the annual meeting between the elevens of Lafayette and Pennsylvania, at Philadelphia, and others.

A match which is not unlikely to furnish almost as many thrills as the New Jersey battle is that scheduled for the plains at West Point between the Army and Notre Dame. Last year, with the late George Gipp in the backfield, the team from Indiana defeated the future generals, 27 to 17. Notre Dame has no back this year of Gipp's versatility and power. But it is a well-rounded, well-coached aggregation the Army team will meet, one that has averaged thirty points to its credit in each game played this season. Notre Dame has been beaten once this year—by Iowa. The Army has lost twice—to New Hampshire State and to Yale. A special train to West Point will be run over the West Shore Railroad, leaving Cortlandt Street at noon. Notre Dame, by the way, with the co-operation of Rutgers, will aid Tuesday in the election of a Mayor here by entertaining the weary voters with a set-to at the Polo Grounds.

Franklin Field, at Philadelphia, promises to be the scene of another of the lively battles of the day. Pennsylvania and Lafayette should succeed in keeping the Quaker City citizens very wideawake, unless all indications fail. Lafayette has the more impressive season's score to date, a record, moreover, which includes a 6 to 0 victory over Pittsburgh. Last week the Panthers administered a 28 to 0 defeat to Penn. On this comparative basis, then, the invaders from Easton would seem to have the edge. But the Heisman shift is something which improves with practice, and if the Red and Blue can induce it to function properly, Lafayette will have a busy afternoon, irrespective of the outcome.

Yale and Maryland to Clash.

During the mill in Mr. Palmer's arena, Yale will be entertaining Southern guests up at the Bowl. Maryland, as a State, has been less impressive on the gridiron than, say, Kentucky or Georgia. Therefore most of the Eli notables will leave their excuses to be presented to the visitors and will themselves watch the game in Jungletown. This is a little bit of flattery which Harvard will reciprocate a week hence when Princeton and Yale meet in the Bowl.

Another game which promises fireworks is scheduled a little further south, at Washington, where Fordham plans to battle Georgetown. Georgetown has a brilliant season behind it, and the Bronx collegians have only an erratic history for the year. It would seem to be all Georgetown until Fordham's 101 to 0 victory over Washington College comes to mind, and then the Maroon's chances look as good as anybody's.

Colgate's eleven will clash with Rochester on its own field at Hamilton. Syracuse, of many adventures this year, not all of them pleasant, will turn missionary for the day and endeavor to demonstrate to McGill University, situate in Montreal, how the gentle art of line smashing is practiced south of the border. Intersectional gridiron contests are so general nowadays they have ceased to be a novelty. But an international football game is some thing of a rarity, except along the track of the A. E. F.

St. Bonaventure will play Brown at Providence, and Cornell will collide with Columbia at the Polo Grounds in this city.

The Nittany Lions, as the Penn State warriors delight to be called, will spend the day on their home gridiron, after two successive Saturdays away. The Staters will have as their opponents Carnegie Tech. The Lions have lost temporarily two of their rampaging linesmen, McCollom at end and Baer at guard. Snell is also back in the infirmary. But, judging from the exhibition here against Georgia Tech, Mr. Killinger is just about an entire team; and Carnegie has not heard of his being incarcerated in a hospital ward.

The Panthers propose to entertain at Pittsburgh the University of Nebraska eleven. The Cornhuskers are always a sturdy lot of football chasers. Glenn Warner's team is never a puny outfit. Consequently, one of the best intersectional games of the year is pretty certain to be the result of the clash.

Lehigh Opposes Muhlenberg.

Lehigh, at South Bethlehem, will have as opponent the outfit from Muhlenberg. Lafayette's team defeated Muhlenberg, 48 to 0; but that does not mean that Lehigh will do the same. The outcome of the game will be watched with interest both by Lehigh followers and Lafayette followers, in view of the classic event scheduled by the pair Nov. 19.

Another game which will be followed closely will be that between Navy and Bucknell at Annapolis. Navy plays Penn State a week from today, and a line on how the middies will fare on that assignment is expected this afternoon.

One of the best games between smaller colleges should be the West Virginia-Washington and Lee clash at Charleston. The Mountaineers have been playing well this year, and the Generals also have put on a good brand of football. Washington and Jefferson will clash with Westminster.

Among other contests slated for this afternoon are: Ursinus-Penn. M. C., Tufts-Boston University, Hobart-Rensselaer Poly, Williams-Union, Amherst-Wesleyan and Haverford-Johns Hopkins.

Probable Line-Up of Harvard and Princeton Elevens

HARVARD.

Pos.	Player.	Age.	Wt.	Hgt.
L. E.,	Macomber	22	175	5.10
L. T.,	Kane	21	185	6.01
L. G.,	Brown	20	207	6.00
C.,	Clark	22	167	6.00
R. G.,	Hubbard	19	190	6.02
R. T.,	Tierney	22	193	6.00
R. E.,	Crocker	21	180	6.01
Q. B.,	Buell	21	154	5.09
L. H. B.,	Owen	21	193	5.11
R. H. B.,	Gratwick	21	180	6.00
F. B.,	Fitts	20	180	5.11

Average weight: Line, 185 pounds; backfield, 177 pounds.

SUBSTITUTES.

Ends—Crosby, Field, Hartley, Janin.
Tackles — Lockwood, Kunhardt, Henry, Ladd.
Guards—Grew, Cooper, Brocker, Anthony.
Centres—Kernan, Bradford.
Quarterbacks—Johnson, Howe, Lee, Conlon.
Halfbacks—Coburn, Gehrke, Gordon, Hovey.
Fullbacks—Churchill, Chapin.

PRINCETON.

Pos.	Player.	Age.	Wt.	Hgt.
R. E.,	E. Stinson	21	174	6.00
R. T.,	Hooper	20	186	6.00
R. G.,	Lipscomb	22	192	5.10
C.,	Wittmer	25	187	5.10
L. G.,	Morgan	21	196	5.11
L. T.,	Keck	23	205	5.11
L. E.,	Snively	22	176	5.11
Q. B.,	Lourie	22	164	5.11
R. H. B.,	Garrity	21	172	5.11
L. H. B.,	Gilroy	21	170	5.09
F. B.,	Cleaves	22	171	5.11

Average weight: Line, 188 pounds; backfield, 169 pounds.

SUBSTITUTES.

Ends—Tyson, Rutan, Gray, Harvey.
Tackles—Carey, Snyder.
Guards—Baker, von Schilling.
Centre—Griffin.
Quarterbacks—MacPhee, Euwer.
Halfbacks—Smith, Owen, Alford, Emery.
Fullbacks—Van Gerbig, R. Stinson.

Referee—W. J. Crowell, Swarthmore. Umpire—Al Sharpe, Yale. Linesman—George N. Bankhart, Dartmouth. Field judge—Henry N. Merritt, Yale.

Time of game—2 o'clock. Length of periods—Fifteen minutes. Probable attendance—50,000.

COLUMBIA HOPEFUL ON EVE OF BATTLE

Undergraduates Cheer Team at Mass Meeting for Cornell Game Today.

Whether Columbia's eleven, still smarting from an unexpected defeat last Saturday, can hold a powerful Cornell team, conqueror of Dartmouth, on even terms is the question that will be settled at the Polo Grounds this afternoon. It is a problem that will probably engage the attention of some 25,000 people, for such was the crowd that was forecast last night for this third football game of the season at the Harlem baseball field.

Although Columbia yesterday was not inclined to regard its cause as hopeless, there were only a few optimists on Morningside Heights who were willing to predict a victory this afternoon. Cornell's overwhelming triumph over what had been considered a strong Dartmouth eleven, combined with an untimely setback for Columbia at the hands of Williams, left little solid nourishment for Blue and White hopes of victory.

To give the team a proper send-off, Columbia held a lively mass meeting last night in the University Commons and cheered the team for five minutes when Coach O'Neill addressed the gathering and spoke in behalf the varsity eleven. Old timers around the campus said that the rally was the greatest since the famous crew meeting in 1914. Undergraduates and alumni to the number of about a thousand crowded into the big hall and sang and cheered in a burst of contagious enthusiasm.

"Fighting Bill" Donovan, Colonel of the Sixty-ninth Infantry during the war, was detained and was unable to fill the rôle of chief speaker for the evening. He sent a message, saying that he will be at the game and pulling hard for a Columbia come-back. Colonel Donovan is an alumnus and trustee of Columbia.

The speakers were Captain Francis Scovil, who, incidentally, will not start today's game; Line Coach Joe Brooks, Charles H. Mapes, Chairman of the Committee on Athletics; Lester Watson Chairman of the Student Board; Coach Tom Thorp, T. Ludlow Chrystie of the Varsity "C" Club, and Head Coach O'Neill.

Following the meeting the students formed into a long line and paraded down Broadway, singing and cheering as they went, as far as Columbus Circle, where, after a long cheer for the team, the rally broke up.

Betting Odds Favor Cornell.

The betting yesterday and last night was so small as to be negligible, and what little took place found the prevailing odds to be 20 to 1, with Cornell, of course, the favorite. One bet that was placed at Columbia yesterday saw Blue and White adherents putting up $50 against $1,000 that Columbia would win. Even money was quoted on the proposition that Cornell would score 50 points at least, and there were other freak wagers on minor aspects of the engagement. But Cornell's followers could find almost no Columbia money to back the main question of the day—which team will win?

Both coaches prescribed the lightest kind of workouts for their charges yesterday. Gilmour Dobie, the dolorous coach of the Ithacans, made a strategic study of the Polo Grounds with an eye to the conditions under which his big Red team will battle today. O'Neill, at Columbia, ordered only a brief signal workout, designed to give the final polish to the team's preparations, and took the players off the field before they had scarcely warmed up.

Despite his emphatic victory over Dartmouth, Coach Dobie was inclined to be cautious in his remarks yesterday. The Ithacan coach led his squad into New York early yesterday morning and established headquarters at the McAlpin Hotel, where a large delegation of students will join the team today. Dobie refused to predict any startling feats by his charges against Columbia. He pointed out what many students of the game have perceived—that Cornell is likely to suffer a lowering-down reaction from the Dartmouth game and probably find Columbia a much harder nut to crack for that reason. Dobie has also been impressed with the thoroughness of O'Neill's preparations for the contest, and looks for the Blue and White players to reach the height of their form and ability this afternoon.

Both Teams in Good Shape.

Both teams will start the battle in good shape, with Columbia the worst sufferer by injuries. The Blue and White will be lacking the services of Frank Brodil, centre rush, a valuable man, but the other of O'Neill's two cripples—Ralph Forsyth—will probably be in shape to start at left end. Cornell will use the same line-up that crushed Dartmouth—the same team that leads all Eastern colleges in scoring, with a total of 296 points. The only possible change is Olney for Lechler at fullback.

Columbia will have new men at one end, right guard and fullback, and probably at centre, where Blain, a newcomer, seems to have the call over Leo Johnson. O'Neill, however, displayed his usual reticence yesterday about his line-up, and several position will not be decided until the teams take the field at 2 o'clock.

Columbia's chief aim has been greater strength in the line, which failed to measure up to standard against Williams. To this end Captain Scovil was summarily removed, Calloway shifted to tackle and Korn sent to guard, his first appearance in the varsity in three years of hard work at South Field. If the line proves able to stem Cornell's close order attack O'Neill will probably turn on the kicking game, with Anderson putting on his specialty of long, high kicks. Combined with the punting game will be straight rushing tactics and a forward pass game that is well conceived and has proved generally effective.

The probable line-ups:

COLUMBIA.		CORNELL.
Forsyth	L. E.	Cassidy
Meyers	L. T.	Hanson
Walder	L. G.	Brayman
Blain	C.	Brayton
Korn	R. G.	Jones
Calloway	R. T.	Dodge
W. Johnson or Kienninger	R. E.	Munns
Anderson or Lartt	Q. B.	Pfann
Mosczenski	L. H. B.	Kaw
Koppisch	R. H. B.	Ramsey
De Stefano	F. B.	Lechler or Olney

Referee—Carl A. Reed, Springfield. Umpire—R. W. Maxwell, Swarthmore. Field judge—J. O. Kirberger, W. and J. Linesman—J. O. McDonald, Brown. Game starts at 2 o'clock.

N. Y. U. DRILLED ON ATTACK.

Violet Gets Long Practice to Develop Offensive Play.

For the second day in succession, Coach Gargan yesterday scrimmaged his New York University football team against the scrubs. Yesterday he paid particular attention to offensive work.

The ball was given to the varsity on its own 10-yard line, and, through an assortment of spectacular plays, it was carried the length of the field repeatedly. Try as the scrubs might to hold the big Violet backs, it all seemed in vain.

Captain Jack Weinheimer was easily the outstanding star of the fray. Whenever he carried the ball the varsity was always good for at least 20 yards. Ryan's off-tackle runs were also generally good for many yards.

There will probably be no further scrimmaging before meeting Trinity election day.

FORDHAM IN SHAPE.

First Eleven Has Long Drill in Washington Stadium.

WASHINGTON, D. C., Nov. 4.—The Fordham varsity football team had a long workout this afternoon on the Washington American League grounds in preparation for tomorrow's struggle with Georgetown. The championship of the Catholic universities of the country is at stake in this argument. Fordham is in condition. Coach DuMoe gave out the word today that the eleven is due to give the finest account of itself of the season. The signal drill was

Bill Edwards Presented With Duplicate of Title Banner

Big Bill Edwards was signally honored last night at a meeting of enthusiastic Princeton alumni at the Osborne Field House, Princeton. He was presented by Bill Roper, coach of the varsity team, with a banner which was an exact duplicate of the championship banner which was burned in Edwards's apartment at the Marie Antoinette Hotel a year ago. All the old football men joined forces in having the duplicate made, containing the names of all the players and substitutes on the team of which Edwards was captain. Incidentally, Roper was a member of Edwards's team. Old football fans will remember that Edwards was captain of Princeton the year that, with thirty seconds left to play, Arthur Poe kicked a goal from the field that won the game. He did this under instructions from his captain. It was after this game that the original banner was presented to Edwards.

NOTRE DAME READY FOR ARMY'S ATTACK

Westerners Show Speed and Accuracy in Light Forward Passing Drill at Point.

Special to The New York Times.

WEST POINT, N. Y., Nov. 4.—The Notre Dame football squad, numbering thirty-five players, with coaches and handlers, arrived here at noon today. The Westerners are in charge of Head Coach Knucke Rockne.

The Hoosiers will line up against Army tomorrow afternoon in what will be the eighth contest between the two elevens. Army has won two, defeating the Indiana team in 1914 and 1916, while all the other contests were easy victories for the Westerners.

The Notre Dame team practiced on the plains for an hour this afternoon. The Army also took a light workout. The visitors are big physically, and flung the ball with accuracy in their overhead plays during the drill today. Rockne would venture no prediction as to the outcome of the battle tomorrow. He was content with the statement that his team was not as good as last year's eleven, which had the speedy George Gipp. Army will miss French, its backfield star, and Davidson, a tackle, who is a power in the forward wall.

Fair weather tomorrow is expected to bring the biggest crowd to the Point which ever witnessed a football contest on the plains, and the Army's accommodations are bound to be taxed to their limits. The field is soft, for there has been very little sunshine in this region for the last few days.

The probable line-up:

ARMY.		NOTRE DAME.
Don Storck	L. E.	Kiley
Goodman	L. T.	Garvey
Garbish	L. G.	H. Anderson
Greene	C.	Mehre
Breidster	R. G.	Dooley
Mulligan	R. T.	Shaw
White	R. E.	E. Anderson
Johnson	Q. B.	Grant
Richards	L. H. B.	Mohardt
Smythe	R. H. B.	Conklin
Wood	F. B.	Wynne

U. S. VS. CANADA TODAY.

Syracuse and McGill to Meet in International Football Game.

MONTREAL, Quebec, Nov. 4.—McGill University's football eleven, having spent several weeks in practical study of American college football, took to the field today for a final scrimmage in preparation for its international game with Syracuse University in the Memorial Stadium tomorrow.

When the Red and White gridmen meet Syracuse it will mark a resumption, after forty-one years, of international intercollegiate football. McGill engaged in a series of games with Harvard from 1874 until 1880, playing alternately in Montreal and Cambridge.

Coach Shaughnessy said today that his men still were backward on some of the finer points of the American game, but that he expected them to present a stiff defense and a unique, is not effective, attack in the game with Syracuse.

They may be slow at first, he said, in view of the fact that there is a great deal of difference in the rules of the Canadian and American college games. Canadian college football is played with teams of twelve men instead of eleven. Instead of fullback and two halves, the Canadian game calls for three halfbacks, and the position of "flying wing," or utility line man.

Offside interference and interference ahead of the runner is not permitted by the Canadian rules, and the forward pass has not been introduced as yet.

Complicated plays have not been highly developed in the Canadian game, chiefly because McGill alone of the three Eastern universities—Toronto, McGill and Queen's—has adopted a staff of professional coaches.

LAWRENCEVILLE SCORES.

Jersey Eleven Trounces Tome School on Gridiron, 35 to 0.

Special to The New York Times.

PORT DEPOSIT, Md., Nov. 4.—It was a brilliant organization that came down from New Jersey today and sported the colors of Lawrenceville on the gridiron at Tome School. The much lighter but game eleven of Coach Victor A. Schmidt of the Port Deposit institution never had a chance and throughout the game had to content itself with attempting to hold down the score, which was 35 to 0 in favor of the visitors.

In only one period were the Maryland boys able to keep Lawrenceville from crossing the goal line, and that stand occurred in the initial session. Early in the second, however, Lawrenceville got going and rang up the first of its five touchdowns. Another was added before the half ended and thereafter it was not a question of who would win, but how large the score would be.

The lineup:

LAWRENCEV. (35).		TOME (0.)
Alexander	L. E.	Russell
Lott	L. T.	Simpson
Heron	L. G.	Donovan
Rich	C.	Fisher
Crago	R. G.	Kirk
Miner	R. T.	G. Hagerty
Wallace	R. E.	Milburn
Smith	Q. B.	Powell
Steele	L. H. B.	O. Hagerty
Hoover	R. H. B.	Lee
Funk	F. B.	Sloan

SCORE BY PERIODS.

Lawrenceville	0	14	7	14	—35
Tome	0	0	0	0	— 0

Touchdowns—Smith (2), Hoover, Dennison, Wallace. Goals from touchdowns—Crago, 5. Substitutions—Lawrenceville: Dennison for Funk, Whitringer for Hoover. Tome: Hillman for O. Hagerty, Conover for Kirk, Uhl for Hillman, Vannot for Russell, Jones for Uhl.

Referee—Mr. Longstreth, Haverford. Umpire—Sangree, Haverford. Linesman—Mr. Cooke, Virginia. Field judge—Mr. Shalet, New York University. Time of quarters—12 minutes.

N. Y. U. FRESHMAN HURT.

Harry Hargrave Sustains Fracture of the Leg in Football Drill.

Harry Hargrave, 19 years old, of 233 Park Place, Brooklyn, a freshman at New York University, received a fracture of the left leg yesterday during a football scrimmage on the University grounds. He was taken to Fordham Hospital.

Hargrave is a member of the N. Y. U. freshman football team. The scrimmage yesterday was preparatory to the clash today with Bridgeport high school.

College Football.

Valparaiso University 14, Milwaukee College of Engineering 0.

TAD JONES TO PUT SUBS IN BLUE LINE

Varsity Backs, However, Will Start Game Today Against Maryland Eleven.

Special to The New York Times.

NEW HAVEN, Conn., Nov. 4.—Head coach Tad Jones announced tonight that Yale would present against Maryland State College tomorrow, the varsity backfield, but the second string rushline, except that Danny Deaver will start the game at right end. Yale is not wealthy in rushline material and Ted Blair, Jack Diller, Nemo Into, Phil Cruikshank and Nathaniel Guernsey, are all suffering from light bruises. The line-up which will face the Southerners will be:

Left end, Lincoln; left tackle, Hidden; left guard, Boltwood; centre, Norris; right guard, Cross; right tackle, Esselstyne; right end, Deaver; quarterback, Becket; left halfback, Captain Aldrich; right halfback, Speiden; fullback, Mallory.

Jones said that fully twenty-five players would be sent into the game, which is designed to provide stimulating practice and general conditioning for the two full elevens which Yale plans to throw against Princeton and Harvard on the two remaining Saturdays of the 1921 season. Maryland was picked as Yale's opponent for this stage of the schedule, because of its reputation for providing sharp, snappy competition of a high sportsmanlike order.

Before the game is far advanced Tony Hulman and Jess Sturm will be introduced at the wing position, Jack O'Brien and probably Deacon Quaile at tackle, and Trippe and Miller at guard, while Norris may be used one quarter at centre. Dynamite Murphy is scheduled for a large slice of the combat as field general. John Speiden and Rolly Knapp will be injected as halfbacks and Ted Wight will come upon the stage as fullback.

The coaches are watching Sturm closely, because of his uncanny following of the ball and his kick-blocking prowess. He knocked down a punt in the Brown game, followed it behind the goal-posts and fell on it for a touchdown. He has twice duplicated the exploit in practice this week, and he will be sent against Maryland tomorrow for most of the game at right end.

Yale will not send its second team against Maryland tomorrow, because Yale does not believe in taking its first string players to scout at a Harvard-Princeton match. Captain Aldrich will personally welcome Maryland and practically the entire Yale team will be on the sidelines.

Brooks Brewer, the Maryland fullback about whom has been woven a fictitious gridiron legend, will get a hand from the Yale crowd, when he appears, because he has been made the victim of misplaced publicity. Some practical joker wrote a letter of the Ring Lardner type to a New Haven newspaper, under Brewer's signature, asserting that he intended to tear up the entire Yale team, and to outpunt Captain Aldrich so badly as to make a show of him. The Yale Daily News swallowed the hoax and commented soberly on the letter. Brooks wrote The Yale News protesting tearfully that he knew nothing about the joke and that all his intentions against the Yale team were honorable. The Yale News today editorially apologized to Brewer and said that it hoped to see the gallant Southerner kick the ball over the top of the Bowl tomorrow.

Today the Yale football squad visited the Bowl for only signal rehearsal. Three elevens were gridironed for the dummy drill. Burr Chamberlin, one of Yale's greatest captains of a quarter century ago, has been here all the week, as advisory tackle coach.

BUCKEYES ARE FIT FOR CHICAGO GAME

Today's Clash Between Ohio State and Stagg's Eleven Excites Great Interest.

CHICAGO, Nov. 4.—Victor in two intersectional football battles, Chicago was prepared tonight to plunge again into the Big Ten championship race. Stagg's pupils will meet Ohio State tomorrow in the most important game in the mid-West. Both teams have gone through the Western Conference season without a defeat and the game will blast the championship aspirations of one of the contenders.

While chief interest centres in the Chicago-Ohio conflict, considerable importance attaches also to the meeting between the undefeated Iowa eleven and Minnesota at Minneapolis. Another Big Ten battle will bring together Northwestern ad Purdue at Lafayette, but both of these elevens have been upset in previous contests.

Illinois, beaten in three of its Conence games, will clash with De Pauw at Urbana. Otherwise the Big Ten machines will be idle, as Michigan, Wisconsin and Indiana will rest for important games a week hence.

Football observers were unwilling tonight to hazard more than a guess on the outcome of the Chicago-Ohio game. Both teams are highly trained in the forward pass and fortified with powerful lines. Iowa, however, with victories over Notre Dame, Illinois and Purdue to its credit, is expected to triumph over Minnesota.

Ohio State, radiating confidence, put on its finishing touches with a two-hour practice session at Stagg Field today. The Ohio machine ran through a spirited workout, heaving forward passes and executing line formations without a flaw.

While the Ohioans were going through their paces, the Maroons, conquerors of Princeton and Colorado, were taking their final practice on an adjoining gridiron. Chicago will be without the service of Johnny Bryan, a spectacular halfback, who was operated on for an infection. Hurlburt is expected to start in his place tomorrow.

The game will be witnessed by the biggest crowd that ever attended a football game in Chicago. All of the 30,000 reserved seats were sold a week ago. Scalpers are asking $10 and $15 for $4 box seats, and $8 for $3 tickets. Between 3,000 and 4,000 Ohioans are coming for the game in special trains, with a varsity band of 110 pieces.

NAVY EXPECTS VICTORY.

Will Finish Home Season Today With Game Against Bucknell.

Special to The New York Times.

ANNAPOLIS, Md., Nov. 4.—The Midshipmen complete their home season tomorrow in a game against Bucknell. While a victory is expected, the visitors are not underestimated, reports having reached here that Bucknell has a strong and versatile team and has been making the most careful preparations for this game.

The Navy team completed its preparations by a signal and formation drill this evening. This will be the Navy line-up at the start:

Left tackle, Bolles; left guard, Carney; centre, Larson (captain); right guard, Frawley; right tackle, Wiedorn; right end, Taylor or Stolz; quarterback, Conroy; left halfback, Koehler; right halfback, Barchet; fullback, Hamilton.

King, the veteran right tackle, is still nursing his leg, and Wiedorn, a very powerful player, though lacking the experience of the veteran, will take his place. Taylor, right end, may also rest, the position being filled by Stolz, a big, active plebe. With Hamilton and McKee available the strength in the backfield is considerably greater than it was against Bethany last Saturday.

Their Quality has wiped out price distinction in cigarettes
BEECH NUT
CIGARETTES
You can't help but like them!
20 for 15¢
P. Lorillard Co.

At Smart Haberdashers

TRADE MARK
FASHIONKNIT
Reg. U. S. Pat. Off.
NECKWEAR

Every genuine "FASHIONKNIT" tie bears this Trade Mark. Patent dates alone appearing on the labels of open end knitted neckwear do not identify them as GENUINE "FASHIONKNIT" The label reading "FASHIONKNIT" stands for an unequalled quality of material, style and workmanship. That alone makes

"Fashionknit" Ties Look Best
—Longest

© 1921
Franklin Knitting Mills, Inc.
New York City

FOOTBALL
Columbia vs. Cornell
POLO GROUNDS
TODAY at 2 P. M. TODAY
SEATS ON SALE AT
New York Base Ball Club (At Office), 15 West 44th St.
A. G. Spalding & Bros.
126 Nassau Street
523 Fifth Avenue
Columbia University Athletic Ass'n
East Hall, Broadway and 116th St.
Columbia University Club
4 West 43rd Street
Cornell Club, 30 West 44th Street
ALSO AT POLO GROUNDS

Ah choo!

Ah, choose between sneeze and warm Winter wearables. No better insurance against colds.

Down-to-date in price and up-to-date in style.

Suits and overcoats of the world's best woolens. Tailoring as fine as the fabrics! Our own manufacture!

*Composite Derbies. *Solight soft hats. Caps our own woolens—Irish of Donegals and Connemara tweeds.

Shirts that do us proud—both in variety and value.

Underwear, wool socks, gloves, *Shire collars.

Neckwear—silks as ravishing as the prices are moderate.

Harness-stitched, straight-tipped brogues.

Everything men and boys wear all Winter long.

Also luggage and sporting goods.

*Registered Trademark.

ROGERS PEET COMPANY

Broadway at 13th St. | "Four Convenient Corners" | Broadway at 34th St.
Broadway at Warren | Fifth Ave. at 41st St.

© M. New York, N.Y.

men:

get the habit of shopping around BEFORE you buy—

That will show you where you buy most for the LEAST—and it makes your dollar do 100 cent duty.

Just to prove how it pays you to be a MENTER-SERVICE customer, we urge you to shop around like the women do and see how our values compare with what the Cash Stores offer you—then come back—be fitted and satisfied and

Pay some every pay day

-charge it-

on our home Budget Plan.

at the cash price.

One example of how MENTER gives more value is: that good old BOVOL

No. 1035

Serge Suit

(Single or Double Breasted)

Before War quality. Try to equal it for more money—then come and get it.

35

Everything that's GOOD dressing for women, men, and children—one price whether you pay cash-or

Pay some every pay day

-charge it-

on our home Budget Plan.

"UP ONE FLIGHT TO ECONOMIZE"

226 West 125th St., Upstairs
OPEN EVENINGS UNTIL 9 P. M.
SATURDAY UNTIL 10 P. M.
ELECTION DAY UNTIL 6 P. M.

435 Fulton St., B'klyn, N.Y.
OPEN MONDAY UNTIL 9 P. M.
SATURDAY UNTIL 10 P. M.

149 Market Street, Newark, N. J.
OPEN SATURDAY UNTIL 10 P. M.

Gresham—34 N. Broadway, Yonkers, N. Y.

AFFILIATED WITH MENTER

MENTER
ESTABLISHED 1889

We do as we advertise

HARVARD-PRINCETON
IRWIN REPRODUCTION
Direct wire from Palmer Stadium to
McALPIN HOTEL
BALL ROOM —— 24th FLOOR
SATURDAY, NOV. 5, 2 P. M.
Admission $1.00

CAREFUL LOSES TO KNOBBIE IN RACE

Rancocas Colt Defeats Salmon's Filly by Length in Pimlico Serial No. 2.

VIRTUALLY A MATCH EVENT

They Are the Only Starters in What Proves to Be the Feature at Maryland Track.

Special to The New York Times.

BALTIMORE, Md., Nov. 4.—If it had been announced twenty-four hours beforehand that Knobbie and Careful alone would perform in the Pimlico Serial No. 2, which was at a mile, it is probable that several thousand more persons would have journeyed to Pimlico today to see these two famous thoroughbreds lock horns. As it was, the largest crowd of the meeting thus far was present for the occasion, and the duel around the oval rivaled the match contests staged at Laurel between Hourless and Omar Khayyam and Eternal and Billy Kelly.

Probably no race in Maryland since those matches were started created as much raucous enthusiasm from the time the barrier was released by Starter Jim Milton than the battle between the Rancocas Stable's colt and the pride of Walter J. Salmon's eye. Careful and Knobbie are like lightning at the barrier, and they broke as one, with the former having the inside position.

Earl Sande, who had the mount on Knobbie, forged into the lead with the colt rounding the first turn, but barely put daylight between himself and Jimmy Butwell, who rode the game little filly. On the lower curve Butwell moved up with Careful, and it looked as if she might forge to the front.

Careful Loses Ground.

At the head of the home stretch Careful lost this ground by bearing out slightly. It appeared then as if Knobbie would score handily, and especially so at the sixteenth pole when Careful darted to the inside. But the spectators were given further thrills when she fairly burned up the track and was beaten by not more than a length.

The horses ran like wild ones during the first half mile over a track that probably was six seconds slow. The quarter was caught in 0:24 1-5 and the half in 0:48 3-5. That terrific pace began to tell on the pair, and the three-quarters was timed in 1:15 2-5 and the mile in 1:45 1-5.

Baltimoreans rooted loud and long for J. S. Cosden's Good Times as he came home all alone in the Hotel Kernan Purse event, which was at six furlongs. He was the favorite.

Kim Patterson, who will sever relations with the Lexington and Xalapa Farms at the end of the season, produced two winners for his employers. The first was Prelude, which runs in the interests of the Lexington establishment, and which was piloted by Andy Schuttinger. The other was Light Rose, which led all the way over the mile and an enghth route in the sixth contest, but which won only by a nose from Bridesman.

Last Man Victor.

The Juvenile Steeplechase went to Last Man, which made its début through the field for Mrs. F. Ambrose Clark. He and Briganna had a duel all the way. Yorkshire fell at the clubhouse obstacle, and Halu ran out late in the race.

Field ponies came into their own in the running of the third event, which was at three-quarters of a mile, when Silence won and Moroni finished second. After Helen Atkin showed a high flight of speed in the nightcap, Ten Buttons came along and won in a canter.

The summaries:

FIRST RACE.

For two-year-old fillies; purse $1,500. Five and a half furlongs.

Horse.	Wt.	Jockey.	Odds.	Fin.
Prelude	107	Schut'ger	$4.95-1	$1^{1\frac{1}{4}}$
Roulette	107	Morris	4.90-1	2no
Caretaker	109	Rowan	2.30-1	3^{s}
Bountiful	100	Marinelli	16.25-1	4
Lucky Button	107	McAtee	12.30-1	5
Native Land	107	Fator	8.75-1	6
Misdeal	107	Gantner	12.65-1	7

$2 mutuels paid: Prelude, $11.90, $7, $3; Roulette, $6, $3.20; Caretaker, $2.70.

Time—1:10 3-5.

Start good; won driving; place same. Prelude, ch. f., by Fair Play—St. Pricilla; owned by Lexington Stable and trained by K. Patterson.

SECOND RACE.

For three-year-olds; Junior Steeplechase; purse $2,000. Two miles.

Horse.	Wt.	Jockey.	Odds.	Fin.
Last Man	132	Phillips	$5.65-1	$1^{1\frac{1}{4}}$
Briganna	132	Kennedy	2.40-1	2^{15}
Sobrigade	132	Cheyne	1.10-1	3
Halu	132	Mergler	8.10-1	*
Yorkshire	135	Stretch	35.35-1	†

*Ran out. †Fell.

$2 mutuels paid: Last Man, $13.30, $4.30, $2.70; Briganna, $3.40, $2.30; Sobrigade, $2.10.

Time—3:59 4-5.

Start good; won driving; place easily. Last Man, ch. g., by Cock o' the Walk—Crazy Quilt; owned by F. A. Clark and trained by T. J. Conohue.

THIRD RACE.

For three-year-olds and upward; claiming; purse $1,300. Six furlongs.

Horse.	Wt.	Jockey.	Odds.	Fin.
*Silence	108	Ponce	$8.00-1	$1^{1\frac{1}{2}}$
*Moroni	112	Richcreek	8.00-1	2^{1}
Paul Connelly	110	Woodstock	8.35-1	3no
St. Michael	103	Bruder	2.85-1	4
Rhinestone	109	Turner	3.60-1	5
Iron Boy	110	Wallace	61.75-1	6
Uncle's Lassie	104	Penman	15.50-1	7
Tidings	104	Fletcher	14.55-1	8
Sugarmint	107	Gordon	24.50-1	9
*Martha Luckett	104	Allen	8.00-1	10
Orderly	112	Carroll	21.75-1	11
Propaganda	112	Moore	16.20-1	12

*Field.

$2 mutuels paid: Silence, $18, $14.80, $8.40; Paul Connelly, $6.60.

Time—1:18.

Start good; won driving; place same. Silence, br. c., 3, by Celt—Silent Queen; owned by A. Solomon and trained by J. P. Smith.

FOURTH RACE.

For all ages; Pimlico Serial Weight for Age Race; purse, $3,500 added. One mile.

Horse.	Wt.	Jockey.	Odds.	Fin.
Knobbie	120	Sande	$1.15-1	1^{1}
Careful	117	Butwell	.65-1	2

$2 mutuels paid: Knobbie, $4.30 (no place mutuels sold).

Time—1:46 1-5.

Start good; won driving; place same. Knobbie, b. c., 3, by Wrack—Gold; owned by Rancocas Stable and trained by S. C. Hildreth.

FIFTH RACE.

For two-year-olds; Hotel Kernan Purse; $1,500. Six furlongs.

Horse.	Wt.	Jockey.	Odds.	Fin.
Good Times	112	Morris	$1.55-1	$1^{1\frac{1}{4}}$
Emotion	105	Fator	1.95-1	2^{nk}
Relay	112	Mooney	4.15-1	$3^{1\frac{1}{2}}$
Clansman	110	Rowan	10.45-1	4
Hephaistos	105	McAtee	22.30-1	5
Bernandino	105	Lowe	169.95-1	6

$2 mutuels paid: Good Times, $5.10, $2.90, $2.20; Emotion, $3, $2.20; Relay, $2.30.

Time—1:16 2-5.

Start good; won easily; place driving. Good Times, b. g., by Theo Cook—Bounty; owned by J. S. Cosden and trained by W. Garth.

SIXTH RACE.

For three-year-olds and upward; selling; purse $2,000. One mile and an eighth.

Horse.	Wt.	Jockey.	Odds.	Fin.
Light Rose	97	Kummer	$2.40-1	1^{ns}
Bridesman	121	Callahan	5.50-1	2^{h}
Dresden	114	Sande	2.25-1	3^{4}
King's Champ'n	115	Butwell	12.25-1	4
Sunnyland	111	Marinelli	6.70-1	5
Yorkist	109	Fletcher	70.80-1	6
Tuscan Maiden	99	Penman	29.00	7
Antoinette	101	Scobie	70.25-1	8
Fairway	112	Allen	25.80-1	9

$2 mutuels paid: Light Rose, $6.80, $4.40, $3.00; Bridesman, $6, $3.60; Dresden, $2.60.

Time—1:59 2-5.

Start good; won driving; place same. Light Rose, ch. f., 3, by Light Brigade—Hindoo Rose; owned by Xalapa Farm and trained by K. Patterson.

SEVENTH RACE.

For three-year-olds and upward; fillies and mares; selling; Wicomico Handicap; purse $1,300. One mile.

Horse.	Wt.	Jockey.	Odds.	Fin.
Ten Buttons	104	Harrison	$1.85-1	1^{s}
Natural	102	Penman	1.95-1	2^{4}
Helen Atkin	110	Taylor	8.95-1	$3^{\frac{1}{2}}$
*Roseate	99	Brydges	18.25-1	4
Penelope	116	Carroll	11.05-1	5
Dolly C.	104	Allen	57.40-1	6
June Fly	100	Marinelli	14.70-1	7
*Bryngar	106	Barnes	18.25-1	8
Explosive	99	Scobie	18.25-1	9

*F. J. Tannehill-A. C. Niehaus entry.

$2 mutuels paid: Ten Buttons, $5.70, $3.20, $2.70; Natural, $3, $2.50; Helen Atkin, $4.

Time—1:46 2-5.

Start good; won easily; place same. Ten Buttons, b. f., 3, by Ten Point—Buttonhole; owned by Ascot Stable and trained by F. Kraft.

Weather clear; track heavy for first two races, slow for last five.

Morvich Gets Real Test in Rich Pimlico Futurity Today

Special to The New York Times.

BALTIMORE, Nov. 4.—The eyes of the racing fraternity will be fixed tomorrow on the fourth race of the card to be offered on the track at Pimlico. This is the $40,000 Pimlico Futurity, at a mile, to be contested by 2-year-old colts and fillies. Benjamin Block's unbeaten Morvich, the undisputed juvenile champion of the season at present, will face the greatest test of his career thus far, being asked to go a mile against some of the best youngsters in America. This is the first time he has been called upon to travel more than six furlongs. Morvich will carry 122 pounds, but does not have to make the weight concessions that were required of him during the season in the shorter distances.

The entries for the Pimlico Futurity and weights follow:

Morvich	122	Spanish Maize	122
Kai Sang	117	June Grass	122
Runantell	122	Galantman	122
St. Henry	122	Horologe	122
*My Play	122	†All Fair	116
*Lucky Hour	119	†Moco	119
Calamity Jane	114		

*Lexington Stable entry. †J. W. Bean-B. Harding entry.

WINTER RACING ASSURED.

Mexico City Track to Open Jan. 14, O'Hara and Bryan Announce.

Racing in Mexico City is a certainty this coming Winter, according to announcement made yesterday by James F. O'Hara and G. D. Bryan Jr., who, in association with the Jockey Club Internacional de Mexico, have guaranteed the opening of the track in Mexico City on Jan. 14, 1922. Under the terms of the arrangement the Jockey Club, the sponsors for the coming season, guarantees the purses, shipment of horses, completion of the grandstand, 350 feet long, betting ring 350 by 180 feet, paddock and sufficient stables, all of brick and concrete.

Both O'Hara and Bryan, well known as Maryland track men, are large private operators of race courses. They entered the racing field a dozen years ago, when they purchased the half-mile track at Upper Marlboro, in Prince George County, Maryland. Since then their interests have expanded rapidly until they now control racing at Prince George's Park, Bowie, Md.; Thorncliff, Toronto; Jefferson Park, New Orleans, and Hagerstown, Md., as well as Upper Marlboro. They have a complete organization for the conducting of a race meeting of 100 days or more. They will transfer this organization to Mexico City at the conclusion of the Jefferson Park meeting at the end of December.

The track in Mexico City is located within a short ride from the centre of the metropolis.

HARRIERS IN TITLE RACE.

Ten Teams Entered for Met. A. A. U. Test Today.

The Metropolitan Association A. A. U. will hold its junior cross country championship at Van Cortlandt Park this afternoon, beginning at 3 o'clock sharp. The teams are as follows:

New York A. C., Finnish-American A. C., St. Anselm's A. C., Pastime A. C., Mohawk A. C., Morningside A. C., Yonkers Y. M. C. A., Glencoe A. C. Hollywood Inn Club and Paulist A. C.

The individual entries are:

Turner, New York A. C.; William Kennedy, Morningside A. C.; Edward Weiman, Morningside A. C.; James E. O'Connor, Millrose A. A.; H. Kauppinen, Millrose A. A.; J. Kourhas, Greek-American A. C.; V. Voteretsas, Greek-American A. C.; E. Boundalis, Greek-American A. C.; J. Costello, Paulist A. C.; J. Phillips, Paulist A. C.; J. W. Hecker, Park View A. C.; E. J. Flynn, Park View A. C.; J. McGuoness, Mohawk A. C.; G. Fitzsimmins, Mount Vernon K. of C.; Ned Loring, Mount Vernon K. of C.; W. L. Stokely, St. Christopher Club; Cliff Mitchell, St. Christopher Club, and R. McDougal, St. Christopher Club.

TIGER VARSITY CREW WINS.

Defeats Second and Third Eights in Annual Fall Regatta.

Special to The New York Times.

PRINCETON, N. J., Nov. 4.—Princeton's varsity crew, stroked by Al Morgan, this afternoon won the annual Fall handicap regatta which officially closes the Autumnal rowing season of the Tiger oarsmen. The third varsity, with a handicap of two and one-half lengths, finished second, and the junior varsity third.

Five of last year's crew were in the varsity eight, Morgan, Lewis, Sinclair, Milne and Jones.

The seatings: Varsity—Morgan, stroke; Newlin, 7; Cresswell, 6; Lewis, 5; Sinclair, 4; Milne, 3; Jones, 2; Iredell, bow; Scull, coxswain. Second varsity—Wright, stroke; Marburg, 7; Burke, 6; M. Sinclair, 5; Jackson, 4; Wolverton, 3; Montgomery, 2; Pell, bow; Gardner, coxswain. Third varsity—Pirie, stroke; Chisholm, 7; Allen, 6; Burnham, 5; Howland, 4; Bradley, 3; Hayes, 2; McClenahan, bow; Laidlaw, coxswain.

PIMLICO ENTRIES.

FIRST RACE—For two-year-old fillies; selling; six furlongs. *Calistoga 100 pounds, Jewell V. D. 105, Chateaugay 108, *Quick Run 110, Avispa 110, Theo 105, Little Ammie 105, *The Vengeance 105, *Veiled Colleen 103, Margaret White 108, *Fair Virginia 103, Swift Grass 108, Maryland Belle 105, *Beverley Belle 100, Carmencita 108.

SECOND RACE—Green Spring Valley Steeplechase; for four-year-olds and upward; two miles and a quarter. Sweepment 170 pounds, Transpero 142, Keltie 132, Surf 143, Crest Hill 150, The Trout 138, Shoal 141, Lytle 139, Vigilante 139, Peccant 141.

THIRD RACE—For three-year-olds and upward; selling; one mile and a sixteenth. Bombast 106 pounds, Super 116, *Scourgeman 101, Cubanita 104, Fizer, 103, *Walnut Hall 106, *Sammy Jay 102, *White Haven 103, *Ticacey 101, Frank Fogarty 102, *Major Parke 101, Widow Bedotte 98, *Crack o' Dawn 102, Belairo 111, *Merrimac 102.

FOURTH RACE—The Pimlico Futurity; for two-year-old colts and fillies; one mile. Morvich 122 pounds, Runantell 122, My Play 122, Calamity Jane 114, June Grass 122, Horologe 122, Moco 119, Kai Sang 117, St. Henry 122, Lucky Hour 119, Spanish Maize 122, Galantman 112, All Fair 116.

FIFTH RACE—The Southern Highweight Handicap; for all ages; six furlongs. Audacious 140 pounds, Gnome 122, Sedgefield 109, Kinnoul 110, Baby Grand 116, By Jiminy 110, Ten Lec 117, East View 109, Routledge 115, Dry Moon 112, Hildur 105, The Boy 103.

SIXTH RACE—For three-year-olds and upward; maidens; claiming; one mile and a sixteenth. Vesuvius 113 pounds, Edith Shrieve 105, Jimmie 113, May Roberts 110, Lucky Find 108, Flying Cloud 108, May Girl 105, Cast Ashore 105, *Yeomanette 100, *Ailliro 103.

SEVENTH RACE—The Glenmore Handicap; selling; for three-year-olds and upward; one mile and a quarter. Sunnyland 115 pounds, Comme Ci 111, Tody 110, King's Champion 112.

*Five pounds claimed for apprentice.

Weather clear; track good.

WEINERT DEFEATED BY GREB AT GARDEN

Pittsburgh Light Heavyweight Earns Decision—Carries Offensive All the Way.

Despite the fact that he was at a disadvantage in the matter of height, weight and reach, Harry Greb, compact little Pittsburgh light heavyweight last night defeated Charlie Weinert, Newark's big, clever heavyweight, in their fifteen-round bout before a crowd of about 9,000 in Madison Square Garden. Greb, carrying a tireless, unrelenting offensive from the opening gong until the bell clanged at the end of the contest. Greb carried off the decision of the judges and referee after fifteen spirited rounds. It was one of the most exciting contests between heavyweights seen since the revival of boxing here.

Only the notorious weakness of Greb, the Pittsburgher's lack of ability to cooly and calculatingly measure an opponent for a crushing punch, enabled Weinert to go the full fifteen rounds. As it was, at the final bell, Charlie was a weary, much relieved boxer. The Newark boxer left the ring with a battered face. Both eyes were puffed and blood streamed in a slim crimson line from the mouth of the well-built boxer known as the "Newark Adonis." Greb carried not a mark for his furious encounter and was the possessor of a victorious margin in points which could only have been improved with a knockout triumph.

Greb came near achieving a knockout victory in the first round. After a hurricane exchange in the centre of the ring, the Pittsburgh lad worked his bigger, heavier rival over toward a neutral corner and landed on Weinert's jaw with a swishing right-hander swung clear from the hip. The blow felled Weinert, and he remained down for a count of five. The Newark lad was groggy as he regained his feet, but the wildness of Greb enabled Weinert to last through the round.

Greb Wild at First.

Greb tore after his opponent like an infuriated bull and rained blows with both hands about the head and shoulders of Weinert in an effort to crash home another punch to the jaw. In his eagerness, however, he was wild and his chance for a knockout triumph vanished. Through the succeeding rounds Greb battered his way to a victory on points. He took every session beyond question. A whirlwind in action, Greb lost much of his effectiveness through his wildness.

The Pittsburgh boxer knows little or nothing of scientific boxing and he delivers his bolws without regard or thought to accuracy. Greb is a mauler, not a clean, destructive puncher. The fury of his attack, however, completely baffled Weinert and forced the Newark boxer to a steadied defensive through every round after the first. Greb overcame his opponent's physical advantages with a tornado-like offensive which refused to be stilled.

The cleverness of Weinert was never brought into play. Greb never gave his elongated rival the opportunity to exhibit his long-range skill. Keeping on top of Weinert, Greb mauled and pounded away with both hands in a spirited, determined attack which gradually weakened Weinert and brought him to that stage where Greb had nothing to fear from his rival.

Through the second and third rounds Greb rushed and pounded relentlessly, repeatedly forcing Weinert almost through the ropes with the fury of his attack. The same procedure was followed by Greb to the finish, and with the same effect. Weinert infrequently sought to outfight his rival in spirited exchanges in which the Newark heavyweight threw all his strength into a great effort for a knockout. The endurance, stamina and consistency which Greb possessed, was not in the efforts of Weinert, however, and the Newark heavyweight always finished these rapid-fire exchanges holding.

In the sixth Greb shook Weinert and again in the seventh the Newark boxer was rocked with a terrific right on the jaw. In both instances, however, Greb through his wildness was unable to follow his advantage. Greb continued his assault without letup and under the battering Weinert grew steadily weary. When the final bell sounded it was music to Weinert's ears. Greb weighed 163¾, Weinert 178¼ pounds.

Beecher Wins on Points.

Charley Beecher, east side featherweight, defeated Vincent (Pepper) Martin of Brooklyn and Boston in the opening eight-round contest. The verdict pleased the majority, although there were many who, judging from the outburst when the verdict was announced, held the belief that Martin was entitled to the honors.

In the second eight-round battle Eddie O'Hare, Harlem light-heavyweight, gained the decision over Hughey Walker, a willing but crude heavyweight from Kansas City. O'Hare's cleverness and speed earned him the verdict. Walker was just bubbling over with combativeness, but his execution was poor. In action Walker resembled the well-advertised cyclone for which his home town is celebrated. He rushed about after his rival in bull-like crashes which O'Hare easily sidestepped and employed a snappy left that made Walker look like a novice. O'Hare closed his rival's right eye in the second round with his darting left shoots and for the remainder of the bout had the Kansas City mauler missing awkwardly. O'Hare weighed 172 pounds and Walker 180¾.

Bob Fitzsimmons, son of the famous Bob, and Fay Keiser, Cumberland light-heavyweight, were the principals in the semi-final bout of eight rounds. Fitzsimmons weighed 174¼ pounds and Keiser 161½. Fitzsimmons received the decision after a tiresome contest. The verdict met with an outburst of approval which rocked the Garden. Slow in getting started, Fitzsimmons cut loose in the fourth session, and from that round to the finish belabored Keiser with blows. Fitzsimmons's punches lacked steam. They were not driven home with the accepted knack of punching proficiency. Nevertheless, the son of the famous old "Ruby Robert" accumulated enough points to win by a big margin. Keiser missed the majority of his punches, and when the Cumberland boxer did land the blows had no effect on Fitzsimmons.

HEARING SET FOR MONDAY.

Suit for Madison Square Garden Receiver to Be Heard.

Frank C. Armstrong, who is suing Tex Rickard to establish a partnership in the Madison Square Garden enterprise, and who seeks appointment of a receiver for the Garden, yesterday in the Supreme Court had his application set for hearing on Monday.

Armstrong insists that renting the Garden for boxing matches was his own idea and that through his efforts the Rickard lease was effected, and alleges that Rickard got it away from him through a subterfuge, and then financed it with the aid of John Ringling. He alleges that testimony of Rickard in the suit shows that the two corporations he formed to run the Garden have no assets.

Armstrong asserts that the testimony of Rickard showed that the Garden corporation leased the building to the Madison Square Sporting Club for bouts for $7,500 a night, whereas the John Ringling lease for the circus is only $40,000 a year for five years, or at the rate of $1,333 a day for thirty days. He said that the income of the Garden from boxing matches from Sept. 17, 1920, to March 21, 1921, was $1,306,469, and from other sources it was $290,000, of which $65,000 was for the six-day bicycle races.

Tex Rickard refused to take the latest developments in the Armstrong suit seriously last night when questioned on the matter.

"As I understand it, receiverships are ordered only in cases where business enterprises are not profitable or are mismanaged," said the promoter. "Madison Square Garden has been a profitable venture since John Ringling and myself took over its management."

Yale to Give 'Y' to Track Men Who Place Against Britons

NEW HAVEN, Conn., Nov. 4.—Yale men placing in Yale-Harvard vs. Oxford-Cambridge track and field meets will hereafter receive a major "Y." A recommendation of the Yale University Athletic Association to this effect has been confirmed by the Board of Control. Three of the coveted blue "Ys" have been awarded to the following men for placing in the international meet last July: G. W. Chapman, 1924, quarter mile; M. K. Douglas, 1924, mile, and A. Hulman, 1924, 120-yard hurdles.

RYAN IS DEFEATED IN ANGLE TOURNEY

Yields to Everett by Tally of 30 to 26 in Three-Cushion Title Competition.

A. V. Ryan, whom many followers of billiards had picked as the probable winner of the tournament for the New York State amateur championship in three-cushion billiards, was defeated last night at the Rational Recreation Academy in Brooklyn in the tournament of the National Association of Amateur Billiard Players. R. H. Everett was his conqueror by a score of 30 to 26. Ryan played strongly in the early innings and looked like a certain winner in the twenty-eighth inning, when he was leading by a score of 19 to 4. Safety play by Everett halted Ryan at this stage. Everett gradually drew even and tied the score in the forty-ninth inning, to win eventually in hte sixty-fifth. He had a high run of 4, while Ryan's best run was 3.

S. B. Burdett defeated Ira Brussel, brother of Sidney Brussel, in fifty-eight innings by a score of 30 to 19. This was a close match, the two players being deadlocked at 17-17 in the forty-fourth inning. From that point on, Burdett forged slowly ahead, to win with an unfinished run of 2 in the fifty-eighth inning. He had a high run of 3, while Brussel made 5 in his best inning.

In the third game, Louis A. Servatius won over John Mills by the close score of 30 to 28. Servatius had a high run of 4, to 5 for Mills's best performance. This match was characterized by much safety play and lasted sixty-four innings.

Tonight's match will bring Servatius into action against Everett.

PARKER WINS AGAIN.

Defeats Burke for Second Victory in Pocket Billiard Tourney.

Harold Parker again showed strength in the pocket billiard tournament at Doyle's Billiard Academy last night, winning from John Burke by a score of 50 to 39. This was Parker's second victory in his second start in tournament play and marked him as a performer to be reckoned with. He made high runs of 18 and 11, while the best that Burke could do was a cluster of 8.

In the three-cushion tournament, George LaRue became the winner in the first section when he defeated Henry Frantzen by a score of 25 to 17. LaRue required only 28 innings to run out his string. Safety play marked his work at the start. Frantzen had a chance to win out in the early inning and thus to tie LaRue for the lead in the first section. But, in the twentieth inning, LaRue, utilizing a soft stroke and playing pretty billiards, ran five points and put the game on ice.

In the English billiard tournament, third section, William Fryde defeated William Stiles by a score of 150 to 115. Fryde was playing for 150 points, while Stiles needed 120. Fryde had a high break of 19 and Stiles of 15.

WICKERS DEFEATS LEWIN.

Wins Game in Metropolitan Title Pocket Billiard Tournament.

Ardie Wickers was the winner in last night's game at the Broadway Billiard Academy in the tournament being staged for the metropolitan pocket billiard championship of the National Association of Amateur Billiard Players. He defeated Samuel Lewin in an interesting contest by a score of 100 to 70. Both players made high runs of 15.

The game was replete with safety play. Both men refused to take any chances during the early stages but, after the fifty mark had been reached, Wickers proved the steadier. It seemed as if the strain was beginning to tell on Lewin and his rival gradually drew away from him. It was during the late innings that Wickers displayed his best form. His execution was accurate, and when he missed, he seldom left Lewin any "hangers."

WINS CLOSE CUE GAME.

Livingston Defeats Northrup, 35 to 34, in Three-Cushion Match.

Sylvester Livingston nosed out N. S. Northrup last night in the interborough handicap three-cushion billiard tournament at the Strand Billiard Academy. He won by a score of 35 to 34. It required seventy-nine innings to complete the play. Livingston had high runs of 4, 2 and 2, while Northrup's best efforts netted him 4, 3 and 3. This was Livingston's first start in the tournament. He is booked to meet Harry Frisch in his next start on Monday night. Frisch plays for 50 points.

BUTLER WINS IN RING.

Gets Decision Over Partin in Brooklyn Amateur Tourney Final.

Heavyweights furnished the most interesting action in the amateur boxing tournament conducted by the Brooklyn College Club last night at the Second Field Artillery Armory in Brooklyn. In the final round in this class, Ben Butler of Brooklyn defeated Johnny Partin of Mineola, a sergeant stationed at Camp Mills. The bout ran three rounds, the judges giving the decision to Butler. Superior powers of endurance were the decisive factor, and, in this regard, Butler was helped by the fact that he had drawn a bye in the preceding round, while Partin had had a hard battle with P. Roth, whom he defeated in the second round of their semi-final tilt. Butler weighed 180 pounds and Partin 190.

In winning the honors of the 128-pound class, M. Jerkowitz of the Ansonia Club made the notable record of three knockouts in one evening.

Heavyweight Class—Semifinal—Johnny Partin, Mineola, defeated P. Roth, Pastime A. C., second round.

Final—Ben Butler defeated Partin, three rounds, judges' decision.

128-Pound Class—M. Jerkowitz, Ansonia Club, defeated H. Eisen, Clark House A. C., first round; Albert Meyer, unattached, defeated John Jeannette, unattached, second round; William Miller, Metropolitan Life Insurance A. A., defeated J. Selden, Y. M. H. A., three rounds, judges' decision.

Semifinals—Jerkowitz defeated H. Bender, Pastime A. C., second round; W. Miller defeated Albert Meyer, second round.

110-Pound Class—F. Lombardo, Pastime A. C., defeated W. Pugatch, unattached, three rounds, judges' decision; K. Guliamo, St. Joseph Catholic Club, defeated E. Dieckmann, unattached, three rounds, judges' decision.

118-pound Class, Semifinals—Frank Fasano, Paulist A. C., defeated T. Camilla, unattached, first round; S. Yoepp, unattached, defeated B. Cross, unattached, first round.

138-pound Class, Semifinal — K. Crump, Queen's A. C., defeated P. Glennon, Pastime A. C.

138-pound Class, Final—K. Crump defeated I. Blum, Ansonia Club, three rounds, judges' decision.

118-pound Class, Final—Frank Fasano, Paulist A. C., defeated S. Yoepp, unattached, second round.

110-pound Class, Final—J. Guliamo, Pastime A. C., defeated F. Lombardi, Pastime A. C., four rounds, referee's decision.

128-pound Class, Final—M. Jerkowitz, Ansonia Club, defeated William Miller, Metropolitan Life Insurance A. A., first round.

YANKEES WILL NOT TRAIN WITH ROBINS

Brooklyn Baseball Cohorts Will Work at Miami—Giants to Change Playmates.

It was learned yesterday that the Brooklyn Robins would train for the campaign of 1922 at Miami, Fla. Last Spring the leaders of the 1920 race deserted the State of the Everglades and of balmy breezes in favor of New Orleans, La. This arrangement was consummated largely because the Yankees were to take their Spring practice at Shreveport, La., and Huggins and Robinson had it all framed up to journey northward together, as in the previous year, and to make the trip a series of wrestling matches between the two teams.

Now it turns out that neither of the managers was exactly fascinated over the availability of last Spring's training ground. It is extremely probable that the determination of Manager Robinson means that the previous training confrerie of the Yanks and the Dodgers is broken up, for Miller Huggins will almost certainly decline to take his scholars to Florida again.

Indeed, the expectation is that, far from trailing down into the Peninsular commonwealth, the Yankees will leap to the opposite side of the Gulf of Mexico and absorb their tuition for the pennant race somewhere in Texas. Business Manager Barrow, a man not loquacious nor given to rhapsodizing over things unknown, admits that it would be no overwhelming shock to him if Galveston or some other of the thriving cities of the Lone Star State should have the honor of entertaining the Yanks next Spring.

One reason, and the paramount one, for the expected change in the March habitat of the American League champions is that the drawing power of Babe Ruth, who has already trained in Florida and Louisiana with his mates, would undoubtedly be much greater in Texas, which has never had the privilege of watching the Babe as he uncoils his tendrils in the Springtime, and the drawing power of Ruth is a thing convertible into cold cash even during the practice season.

Another divorce in Manhattan's baseball family is on the cards, for the Giants had quite all that they wanted of the Senators, or, to speak more accurately, of Clark Griffith andd George McBride, as traveling companions last Spring. The quarrel which caused the coming separation arose at Jackson, Tenn., as the trip northward of the two teams for a series of joint exhibitions began. Following a decision of Umpire Brennan, which to the onlookers appeared an accurate one, the Senators were withdrawn from the field by Manager McBride, and, although the journey was continued and the scheduled games were played, the amenities between the two aggregations were of sackcloth rather than velvet for the rest of the tour.

It is expected that the Giants will hook up with the White Sox for the Spring tour in 1922. Last year Kid Gleason took his men to Waxahachie, Texas, for the practice season. Next Spring, however, he may go to San Marcos, or some other Texas point near San Antonio, where the athletes of McGraw will undoubtedly work out again.

SPEAKER CHOOSES DALLAS.

Texan City Again to Be Spring Training Grounds for Indians.

DALLAS, Tex., Nov. 4.—The Cleveland Indians baseball team will train in Dallas again next Spring, according to an announcement today by Manager Tris Speaker. Speaker said he had signed a contract leasing the local baseball park after March 1, 1922, as a training ground.

BOXING BOUTS TONIGHT.

Commonwealth Sporting Club—Dave Shade vs. Jimmy Kelly, Marty Kelly vs. Andy O'Boyle. Both twelve-round bouts.

Rink Sporting Club, Brooklyn—Billy Shade vs. Frank Moran. Twelve rounds.

Walker Sporting Club, Astoria, L. I.—Willie Crystal vs. Jimmy Flynn, Jimmy Mars vs. Young Lippy, Jack Gritz vs. Jack Stark. Three twelve-round bouts.

Forty-seventh Regiment Armory, Brooklyn—Johnny (Young) Shaen vs. Kid Rash, Pete Hayes vs. Kid Bacon, Joe Glick vs. Eddie Monroe. Three ten-round bouts.

Reds to Train at Mineral Wells.

CINCINNATI, Nov. 4.—The Cincinnati National League baseball club will train at Mineral Wells, Texas, next Spring. Negotiations were completed today.

Barnard Eleven Wins.

Barnard School's football eleven defeated the Trinity School team yesterday in easy fashion on the gridiron at Van Cortlandt Park. The score was 20 to 6.

Weber and Heilbroner
CLOTHIERS · HABERDASHERS · HATTERS

Shirts

Corded Madras of Quality

THE fact that so many men have a liking for corded madras is one reason for this sale. As usual with a Weber and Heilbroner shirt, stripes are pleasantly spaced to give a desirable touch of color. Please examine the custom-like workmanship. We'd like to boast about the value.

$2.35

In a variety of colored stripes, Lavender or Blue or Black or Green or Tan on White. Colors guaranteed not to fade.

Three sleeve-lengths. Sizes: 13½ *to* 17½.

WEBER AND HEILBRONER STORES

845 Broadway	*42nd *and* Madison	150 Nassau
775 Broadway	*44th *and* Broadway	20 Cortlandt
*1185 Broadway	1363 Broadway	*30 Broad

**Clothing at these stores*

*381 Fulton St., Borough Hall, Brooklyn *800 Broad St., Newark

Owing to a fire at 241 Broadway, customers of this store are referred to 30 Broad Street

Trade Mark
Twenty to the package

—*Something* has won Tareyton the favor of millions.

—*Something* you've always hoped to find in a cigarette.

—*Something* that is Tareyton and Tareyton alone.

"There's *something* about them you'll like"

—*and for your pipe*—
Herbert Tareyton
London
Smoking Mixture

Herbert
Tareyton
London Cigarettes

The Man's Shop

Express Elevators to Tenth Floor

Your Demand and Our Standard

THE MAN'S SHOP anticipates your wants by making the world its shopping ground. As unfailing as the seasons, our representatives go forth in quest of those things demanded by discriminating men. Thus your demand is our standard.

In suits your demand has been met in every particular. Like a congress of nations, every race of suits is represented—and always with our traditional refinement.

For those who insist on the dignity of silk, we have silk lined suits in an assortment of unfinished worsteds. Business and golf suits of domestic and imported tweeds, homespuns, worsteds and cheviots.

Lord & Taylor

38th Street | FIFTH AVENUE | 39th Street

The Man's Shop
Tenth Floor

The Optimus—
A Revelation in Shoes

Express Elevators
Without Stop

HILL ASKS COURTESY TO PEACE DELEGATES

Former Ambassador Counsels Americans Not to Be Suspicious of Other Nations.

SZECHENYI ARRIVES HERE

Would Be Glad to Be Hungarian Minister to U. S.—German Thrift Impresses Traveler.

David Jayne Hill, former United States Ambassador to Germany, who returned yesterday on the Holland-America liner Rotterdam from a four months' visit to Europe, had a diplomatic visé on his passport, but he would not admit that he had been upon a special mission for the Government. He commented upon the approaching Disarmament Conference in Washington and said he believed the nations of the world were in the mood to take the right path when their representatives met at the Capitol. He hoped that the American people would not be too critical of delegates and their nations.

Mr. Hill said that every nation would have its day in court and pointed out that it would not be courteous to greet the delegates with suspicion at the docks.

"This is a friendly conference," he continued, "and we must enter it with friendly minds. We must trust and believe in the sincerity of the nations represented. When the conference opens we will know what to do. At the present time we do not know."

Another passenger was Count Lazlo Szechenyi, husband of the former Miss Gladys Vanderbilt, who is in this country with her children. When asked if he was coming to the United States as Hungarian Minister at Washington the Count replied that as the peace treaty between the United States and Hungary had not yet been ratified there could not be any Minister, but he would consider it a great honor if his country should appoint him to the post later.

Edward Dudley Kenna of St. Louis, a retired lawyer and former First Vice President of the Atchison, Topeka and Sante Fe Railroad, returned with his family after spending the Summer in Europe. He said that the German workpeople were living now as they did in the Middle West forty years ago. "They work ten hours a day and have enough food to eat," Mr. Kenna continued. "The Germans are very thrifty and save their money. They do not go to baseball games, football matches, theatres and rarely to the movies. It is this spirit of industry and thrift which will make Germany a dangerous competitor to the United States and England in the world's trade.

"In England I found the people working hard and persevering to regain their commerce, in spite of the heavy taxation thrust upon them by the war. The prospect is not too bright at the present time, but their doggedness and courage will pull them through."

Supreme Court Justice Arthur S. Tompkins of Nyack, N. Y., Deputy Grand Master of Free Masons of the State of New York, returned on the Rotterdam after attending the first international Masonic conference at Geneva, Switzerland. He represented the Grand Lodge of the State of New York, and described the congress as a success.

"The great Masonic fraternity, free from all sectarian or creedal affiliation bias or prejudice, with millions of members scattered throughout the world, can, if united, be a mighty force for the preservation of peace and righteousness and for practical human service," he said.

PAVLOWA GETS OVATION IN NOVELTY 'DIONYSUS'

Lipsky Lights Work Magic in Dance of Star and Her Partner Novikoff.

Lipsky lights and a Pavlowa impersonation, among the Russian dancer's best, in the new "Dionysus" at the Manhattan last evening, stirred the largest audience of this week's ballets to a popular ovation recalling the old-time opera "riots" when Oscar was consul. The seven-veiled star enacted with fine dignity the pagan priestess of a pre-Volstead age, whose lonely vigil before the Greek god's shrine was suddenly and magically turned into a vision of Tanagra vase figures dancing a fantasy-nocturne bacchanale.

There was a pretty trick in the magic; composite pigments—purple, for example—showed apparently one scene in red light, a vast rocky gorge, and quite another picture of cool groves and moonlit water, when the same canvas was flooded with blue. The first transformation took the house unawares with its obliteration of lines, as in wartime batteleship camouflage, and the seeming mirage was applauded. At the close, after a return to the terra-firma shrine and its terra-cotta worshippers, Nicholas de Lipsky, the painter and inventor, shared with Pavlowa and her partner, Novikoff, the heartiest of curtain calls.

Musically, a well-made score of "Dionysus," by Tcherepnin, proved also the best of Pavlowa's novelties, unless perhaps that of Tchaikovsky's fourth act of "The Sleeping Beauty," which preceded it last night. The composer frankly borrowed an appropriate and recurring flute melody from the processional in Glazounov's "Bacchanale," around which the solo violin wreathed a thin incense of ascending tone typifying the solo dancer. The Greek "chorus" held calm sacrificial dances in the red-light episode, while its reaction to the calcium blue laws would have done credit to the Personal Liberty League.

Mr. Rachmaninoff in a stage box, and Arthur Rubinstein and Alfred Mirovitch in the stalls, were among many artists and musicians present last evening. The big house waited for a half dozen charming after-pieces, among them Pavlowa's "California Poppy" and the "Russian Dance" of another and racier national flavor.

Boris Hambourg's Cello Recital.

Boris Hambourg put some unfamiliar and interesting numbers on the program of his cello recital in Aeolian Hall yesterday afternoon—a sonata by Benedetto Marcello, Bach's unaccompanied G minor suite D'Albert's concerto in C. and pieces by D'Indy, Glazunoff, Huré and Hamilton Harty. Mr. Hambourg has played here not infrequently before, but he seemed lest effective in the matter of tone than he sometimes has hitherto and less spirited in his interpretations. They were also moments when his intonation was at fault. A large audience heard his recital.

Marguerite Namara Sails Today.

Special Cable to THE NEW YORK TIMES.

LONDON, Nov. 4.—Marguerite Na- Louise, Manon Lescaut and the leading soprano parts in "Tales of Hoffmann" in Mary Garden's Chicago Opera Company, will sail tomorrow for New York [illegible]ara, who will sing the rôles of Thais, on the Aquitania.

THEATRICAL NOTES.

"Face to Face," a play by Vincent Lawrence, will be placed in rehearsal by Sam H. Harris in a few weeks.

Rollo Peters will play a role in Elsie Ferguson's starring vehicle, "Varying Shores," coming to the Hudson on Dec. 4. Mr. Peters will also design the costumes.

The $2.50 price scale is being retained for the premiere of Billie Burke in "The Intimate Strangers" at Henry Miller's Theatre next Monday.

WILL ROGERS IN 2 SHOWS.

In Ziegfeld Midnight Frolic and Shubert Vaudeville Nov. 14 Week.

Rivalry between Florenz Ziegfeld and the Shuberts for the services of Will Rogers, who returns to the vaudeville stage at the Winter Garden next week, will result in Rogers's simultaneous appearances for opposition managements during the week of Nov. 14. On that night he will begin an engagement with the Ziegfeld Midnight Frolic, which opens on the New Amsterdam Roof, and will also be seen in a Shubert vaudeville house in New York.

The appearance of Rogers in the Ziegfeld production is the result of a verbal contract made with that producer three years ago, when Rogers entered the films. Rogers will remain with the Shuberts in vaudeville only two more weeks, and an announcement from the Shubert office last night declared that his engagement on the New Amsterdam roof would be for a single week only.

Louis Mann in New Play Nov. 14.

Louis Man will come to the Apollo Theatre on Monday night, Nov. 14, as the star of "In the Mountains," a play by Samuel Shipman and Clara Lipman. The piece is being produced by William A. Brady and Mr. Mann. "Love Dreams" will close at the Apollo tonight, and the house will be dark for a week.

OLD OVERCOATS FOR SEATS.

Clothing Exchanged at Longacre to Be Given to Unemployed.

Old overcoats are being exchanged for seats at the box office of the Longacre Theatre, where "Thank You" is being played, with the understanding that the coats are to be distributed to the unemployed. More than 100 coats have been turned in during the last few days, and will be distributed by General Willoughby Blake, Commandant of Fort Totten, and Mrs. E. R. Phillips of the Veterans' Bureau, 370 Seventh Avenue.

The plan was originally put into effect in Chicago a few weeks ago.

AMERICA'S FOREMOST THEATRES AND HITS. DIRECTION OF LEE & J. J. SHUBERT.

Shubert Vaudeville Always a Three Dollar Show for $1 Winter Garden | 44th St. Theatre 10 STAR ACTS—Twice Daily, 2:15-8:15.

BIJOU Thea., W. 45th St. Evs. 8:30. Last Mat. Today, 2:30. Last 2 Times. THE NIGHTCAP HILARITY and MYSTERY! Beginning NEXT MONDAY SEATS NOW BESSIE BARRISCALE (HERSELF) in THE SKIRT MATINEES ELEC. DAY AND SAT.

SELWYN THEATRE, NIGHTS, 8:30. MATINEE TODAY, 2:30. THE CIRCLE JOHN DREW, ESTELLE WINWOOD, ERNEST LAWFORD, Mrs. LESLIE CARTER, JOHN HALLIDAY, ROBERT RENDEL. 3 POPULAR MATINEES NEXT WEEK: TUES (ELECTION DAY), WED. AND FRIDAY (Armistice Day), 50c. TO $2. REGULAR MATINEE SATURDAY.

APOLLO Thea., W. 42d St. Evs. 8:20. Mats. Today and Election Day. LOVE DREAMS OLIVER MOROSCO'S New Melody Drama is a Musical Gem. "At $2.50 an orchestra seat, 'Love Dreams' is the greatest bargain on Broadway."—Stephen Rathbun, Eve. Sun.

ELTINGE Thea., 42d St., W. of B'way. Evs. 8:30. Mts. Wed. & Sat., 2:30 HELEN MacKellar in "Back Pay" A New Play by FANNIE HURST. MON., NOV. 7—"DEMI-VIRGIN."

REPUBLIC West 42d St. Evs. 8:45. MATS. WED. & SAT., 2:45. Getting Gertie's Garter

MOROSCO West 45th St. Evs. 8:30. Mats. Wed. & Sat. at 2:30. EXTRA MAT. TUES., ELECTION DAY. THE BAT Seats NOW Selling 8 Weeks Ahead.

BRAMHALL 27th St. and Lexington Ave. Evs. 8:20. Mat. TODAY. "Difference in Gods"

The New Jolson's 59th St. Thea., 59 St.-7 Av. Phone Circle 3581. Evs. 8:30. Matinees Today, Elec. Day & Wed. AL JOLSON in "BOMBO"

COMEDY Thea., 41 St., E. of B'way, Bus's TUES. EVE. CONWAY TEARLE (In Person.) in THE MAD DOG by GEORGE SCARBOROUGH with HELEN MENKEN SEATS NOW ON SALE.

NATIONAL THEA., 41st, W. of B'way. PHONE BRYANT 1564. EVS. 8:30. MTS. TODAY & ELEC. DAY. 2:30. Expert dramatization of SINCLAIR LEWIS'S POPULAR NOVEL MAIN STREET MODERN COMEDY DRAMA.

39TH ST THEATRE, near B'way. Evs. 8:30. Mats. Today & Elec. Day, 2:30. WM. HODGE in BEWARE OF DOGS

Arthur Hopkins Presents

→ "Anna Christie" with Pauline Lord Vanderbilt Th., W. 48 St. Evs. 8.30. Mats. Today & Tues. (Elec. Day).

→ Lionel Barrymore in "The Claw" with Irene Fenwick Broadhurst Th., W. 44 St. Evs. 8:30 Mats. Today, Tues. (Elec. Day) & Thurs.

→ Marjorie Rambeau in "Daddy's Gone A-Hunting" Plymouth Th., W. 45 St. Evs. 8:30. Mats. Today, Tues. (Elec. Day) & Thurs.

SHUBERT-RIVIERA 97 & B'y. Evs. 8:15 Matinee Today. DORIS KEANE in ROMANCE. "Most Remarkable Characterization of the Decade." Next Week IRENE The Smart Musical Comedy. Extra Mat. Election Day. MATINEE—SUNDAY CONCERTS—NIGHT

BOOTH West 45th St. Evs. 8:30. Mats. Today & Wed., 2:30. 333rd and 334th TIMES TODAY. GEORGE ARLISS in THE GREEN GODDESS A PLAY OF ADVENTURE.

TIMES SQ. THEATRE, West 42d St. Mats. Thurs. & Sat THE DEMI-VIRGIN Moves to the Eltinge Next Monday.

2 Big Concerts To-m'w Night. CENTURY THEA., 62d St. & Cent. P'k W. Col. 8800 1000 Good Seats at $1 500 Good Seats at 50c | JOLSON'S 59th St. THEA., at 7 Av. Ph. Circle 3581. FIRST APPEARANCE THIS SEASON WILLIE and EUGENE HOWARD OTHER STAR ACTS—And IRENE FRANKLIN SEATS NOW ON SALE.

CENTURY Thea., 62 St., Cent. Park W. Evs. 8. MAT. TODAY at 2. SOTHERN—MARLOWE LAST TIMES, "Twelfth Night," 50c-$2.50.

AMBASSADOR 49th, W. of B'y. Evs. 8:30. Mts. T'dy & Elec. Day, 2:30 "BLOSSOM TIME" GREATEST MUSICAL HIT OF AGES!!

4 ONE-ACT PLAYS By THE EAST-WEST PLAYERS ONE WEEK Beg. MONDAY, NOV. 7. PRINCESS Thea., 39th, n'r B'y. Evs. 8:30. Matinees Election Day and Saturday, 2:30. Seats Now

Maxine Elliott's Th., 39th St., nr. B'y. Ev. 8:30 Mts. Today & Elec. Day, 2:30 WILLIAM FAVERSHAM in "THE SILVER FOX" with Lawrence Grossmith-Violet Kemble Cooper, others

NORA BAYES Th., 44th, W. of B'y. Evs. 8:30. Mats. Today & Elec. Day. The NEWLY-FARCE JUST MARRIED with VIVIAN MARTIN—LYNNE OVERMAN.

SHUBERT Thea., 44th St., W. of B'way. Evs. 8:30. Mts. Today & Elec. D'y, 2:30 GREENWICH VILLAGE FOLLIES, 1921 SEATS AT BOX OFFICE.

Playhouse 48th St., E. of B'y. Evs. 8:30 | Bryant Mts. Today—Elec. Day, 2:30 | 2628. Oliver Morosco's Cyclone of Laughs! "OH! MARION" (Formerly "Wait Till We're Married.")

LAST 5 PERFORMANCES IN NEW YORK VIOLET HEMING and OTTO KRUGER in 48TH St. Thea. Evs. 8:30. Mats. Today & Elec. Day. SONYA THE ROMANTIC HIT OF THE SEASON OPENING AT 48TH ST. THEA., WED., NOV. 9 THE HATTONS' GAYEST COMEDY WE GIRLS With Mary Young & Juliette Day. Seat Sale Now.

CASINO Evs. 8:30. Mats. Today & Wed. A CARLTON PRODUCTION JULIA SANDERSON in a Musical Comedy Satire TANGERINE BEST SEATS $3.00.

! INA CLAIRE IN THE GAY FARCE BLUEBEARD'S 8TH WIFE RITZ THEATRE, West 48 St. Mats. Today & Elec. Day.

JOHN GOLDEN'S ATTRACTIONS LONGACRE W. 48 St. Mts. Wed. & Sat. Extra Mat. Elec. (Tuesday) Thank U | LITTLE W. 44 St. Mats. Wed. & Sat. Extra Mat. Elec. (Tuesday) The 1st Year STAGED BY WINCHELL SMITH

THEATRE GUILD PRODUCTIONS AMBUSH GARRICK, 65 W. 35. 8:30. Mats. Today & Election Day, 2:30. | LILIOM FULTON, W. 46. Mats. Today, Election Day, Armistice Day. Schildkraut & Le Gallienne.

Tickets For All Theatres, 50c Advance ASK ANY RED CAP TO DIRECT YOU TO TYSON & CO.'S OFFICE, UPPER LEVEL, GRAND CENTRAL STATION. BRYANT 4080 ORIGINAL TYSON & CO. EST. 1859 MAIN OFFICE 1472 BROADWAY

TICKETS FOR ALL THEATRES 50c ADVANCE TYSON & BRO.--UNITED 1494 BROADWAY 7000 BRYANT

NEW YORK'S LEADING THEATRES AND SUCCESSES

EMPIRE B'way & 40th St. Evs. 8:20. Mats. Today & Election Day, 2:20. Mat. Election Day. Best Seats, $2 OTIS SKINNER in Tom Cushing's New Play BLOOD and SAND Founded on the Novel by BLASCO IBANEZ.

LYCEUM West 45th St. Evs. at 8:30. Mats. Today, Elec. Day & Thurs. MATINEE TODAY AT 2:30. DAVID BELASCO Presents LIONEL ATWILL in "THE GRAND DUKE" A Parisian Comedy by SACHA GUITRY.

"President Harding voted it 'A BULLY GOOD SHOW'—We vote him a bully good critic."—Lee Marsh, Telegraph. GOOD MORNING DEARIE GLOBE Evs. 8:30. Mats. Sat. & Tues.

BELASCO West 44 St. Evs. 8:15. Mats. Today, Tues., Thurs. Last 4 Weeks "NEVER HAS MR. WARFIELD BEEN SO FINE."—Chas. Darnton, Eve. World. DAVID BELASCO Presents DAVID WARFIELD in "THE RETURN OF PETER GRIMM"

NEW AMSTERDAM WEST 42nd ST. EVS. 8:15. Mats. TODAY & WED., 50c to $2.50. ZIEGFELD TRIUMPH MARILYNN MILLER LEON ERROL in "Sally"

GAIETY B'way and 46th St. Evs. at 8:15. Mats. Today, Tues. & Wed., 2:15. GOLDEN DAYS With HELEN HAYES EXTRA MATINEE TUESDAY (Election Day).

FRAZEE West 42d St. Evenings at 8:30. Mats. Today, Tues. & Wed. "THE GAYEST COMEDY I EVER SAW."—Booth Tarkington. DULCY By Kaufman and Connelly, with LYNN FONTANNE

GEO. M. COHAN THEATRE NEXT MONDAY SEATS NOW ED. WYNN "THE PERFECT FOOL" HIS NEW MUSICAL RIOT PRICES NIGHTS $2.50, $2, $1.50, $1 WED. & SAT. MATS. 50c to $2

SAM H. HARRIS' ATTRACTIONS

CORT W. 48th ST. Evs. 8:20. Mats. Today & Tues. "ONLY 38" With MARY RYAN "WORTH A DOZEN THRILLERS."—Eve. Post.

Belmont W. 48 St. Evs. 8:20 Mats. Today & Tues "THE HERO" With RICHARD BENNETT "You MUST See It."—Times.

MUSIC BOX West 45th Street. Telephone Bryant 1470 Evgs. 8:15. Mats. Today, Tues. & Wed. IRVING BERLIN'S "MUSIC BOX REVUE" With William Collier, Sam Bernard, Florence Moore, Wilda Bennett, Joseph Santley, Ivy Sawyer, Irving Berlin, many others. Staged by Hassard Short. "WORLD'S PRETTIEST CHORUS."

HARRIS W. 42 St. Evs. 8:30 Mts. Sat., Tues., Wed. "A HUGE SUCCESS" "SIX CYLINDER LOVE" With ERNEST TRUEX

HENRY MILLER'S THEA., W. 43 ST. Mat. Today, 2:30. LAST 2 TIMES "The White-Headed Boy" with the IRISH PLAYERS. MON., NOV. 7th—Seats TODAY BILLIE BURKE in BOOTH TARKINGTON'S LATEST COMEDY "THE INTIMATE STRANGER"

KLAW THEA., W. 45th St. Evs. 8:30. MATS. TODAY & WED. "LILIES OF THE FIELD" with MARIE DORO Norman Trevor AND SMARTEST CAST IN TOWN.

GEO. M. Cohan Thea. THIS WEEK MATINEE TOM'W "AT LAST A REAL PLAY" | TIMES SQUARE THEATRE NEXT WEEK. Mats. Tues., Thrs., Sat. ALLAN POLLOCK in CLEMENCE DANE'S 'A Bill of Divorcement' With JANET BEECHER SEATS NOW AT BOTH THEATRES.

GREENWICH VILLAGE THEATRE, 7th Avenue & 4th Street. SEATS NOW NEXT MONDAY Matinee Election Day EUGENE O'NEILL'S New Play THE STRAW

EVERYBODY who sees Geo. M. Cohan's "O'BRIEN GIRL" at the LIBERTY THEATRE, W. 42d St., is doing the fascinating Conversation Step—It's Immense. Nights, Best Seats, $2.50. MATINEE TO-DAY, 50c to $2.00.

PARK THEATRE COL. CIRCLE Tel. Col. 9590. FIRST NIGHT NEXT MONDAY SEATS NOW Matinees WED. and SAT. at 2:30. THE GREAT WAY THE STORY OF A STRANGE WOMAN! A ROMANTIC PLAY IN 4 ACTS. PRICES 50c to $2.50—Pop. $1.50 Mat WED.

HUDSON West 44th St. Evs. at 8:20. Mats. Today & Election Day, 2:20 "A Play You Must See."—Times. THE SIX FIFTY

KNICKERBOCKER B'WAY & 38 ST. EVES. AT 8:20 MATS. TODAY & ELECTION DAY, 2:20. David Belasco & A. L. Erlanger's Production The WANDERING JEW The Dramatic Sensation of the Year.

63D ST. Music Hall, bet. B'y & Cent. P. W. MATINEE TODAY, 2:20. SHUFFLE ALONG Evs. 8:20 Mt. Sat. Tel. Col. 1446. Extra Midnight Performance Wed. at 11:30.

ART YIDDISH THEATRE 27th St. & Mad. Av. NOW EVES. 8:30. MAT. SAT. 2:30 MAURICE SWARTZ in The "DIBBUK"

MOTION PICTURES.

Theatres Under the Direction of Hugo Riesenfeld CRITERION TIMES SQUARE Eves. 8:30 Mats. 2:30 Adolph Zukor Presents ELSIE FERGUSON AND WALLACE REID in "PETER IBBETSON" A PARAMOUNT PICTURE. ALL SEATS RESERVED. ON SALE 4 WEEKS AHEAD.

RIVOLI Broadway At 49th St. MARION DAVIES in "ENCHANTMENT" A Paramount Picture Rivoli Concert Orchestra

RIALTO TIMES SQUARE WM. S. HART in "WHITE OAK" A Paramount Picture Famous Rialto Orchestra

The Sheik —with— AGNES AYRES and RUDOLPH VALENTINO By EDITH M. HULL A story of a wild love that flowered in a desert oasis—born of a woman's hate and a desperate Arab Chief's infatuation—set in barbaric splendor, where the Sheik kidnaps the cold, tom-boy English beauty, bends her to his will and finally wins her love. The screen sensation of the year! A PARAMOUNT PICTURE A GEORGE MELFORD PRODUCTION Presented by Jesse L. Lasky Beginning Tom'w (Sun.) Nov. 6 RIVOLI AND RIALTO BROADWAY AT 49TH ST. TIMES SQUARE

"CONFLICT" Starring PRISCILLA DEAN THE MIGHTY FILM OF THRILLS CENTRAL THEATRE, 47th & B'way. Continuous Noon Until 11 P. M.

STATE —LOEW'S— B'way & 45th St. Cont. 11 A.M. to 12 P.M. Aft., 30c. Night, 50c. "I ACCUSE" L. Wolfe Gilbert & Co.; 7 Brown Girls and Other Acts.

TOWN HALL TOMORROW (Sunday) Aft., at 3:30 Society of The Friends of Music Under the Direction of ARTUR BODANZKY Assisting Artist, Mme. Elena GERHARDT Chorus of the Society and Orchestra Membership Subscriptions $40 to $5. Tickets on sale at box office and of Miss Helen Love, 1 West 34th Street.

International Concert Direction, Inc., announces TOWN HALL, This Afternoon, at 2:30 MARIE HERTENSTEIN Pianiste—First New York Recital. Tickets 50c to $2. (Steinway Piano.)

Carnegie Hall, Wed. Eve., Nov. 9, at 8:15 2D NEW YORK RECITAL—GIUSEPPE DANISE BARITONE—METRO. OPERA COMPANY Tickets 50c to $2.00. (Hardman Piano.)

N. Y. SYMPHONY WALTER DAMROSCH, Conductor AEOLIAN HALL, Tomorrow (Sun.) Aft. at 3. SOLOIST HULDA LASHANSKA Brahms, Debussy, Ravel, Liszt, Enesco. Tickets at Box Office. Geo. Engles, Mgr.

CARNEGIE HALL, Sat. Aft., at 3, NOVEMBER 12. CONCERT OF MUSIC FOR VIOLIN PAUL KOCHANSKI TICKETS NOW AT BOX OFFICE. Direction George Engles. Steinway Piano.

AEOLIAN HALL First Concert To-Day at 3 LONDON STRING QUARTET Tickets at Box Office. Mgt. Antonia Sawyer, Inc.

AEOLIAN HALL, Fri. Eve., Nov. 11, at 8:15 CHIGRINSKY PIANIST Mgt. M. H. Hanson. (Steinway Piano.)

Out Today. NEW YORK STAR A National Theatrical Illustrated Weekly. What to see in New York. Broadway openings, vaudeville shows, feature pictures covered by experts. Departments and gossip by brilliant theatrical writers. Read the STAR to keep posted. 10c. copy. Yearly, $4. Trial sub., 13 weeks, including beautiful Holiday number, $1. NEW YORK STAR, 1,493 Broadway.

ADVERTISEMENT.

Important Notice to Violinists.

I have been informed that there are many Imitation Bows on the market bearing my name which have never been made by me.

The concerns who have sold these Imitation Bows to the trade and profession, knowing that they are imitation, will be prosecuted to the full extent of the law.

The names of these concerns will be published in the near future.

Meanwhile I cordially invite any one owning a Bow marked E. SARTORY to call on me at my hotel (Normandy) any time between November 5 and 8 between the hours of 10 and 12 A. M. and obtain my personal opinion as to the genuineness of any such Bows, which service I will gladly render gratuitously.

I am visiting the United States expressly for the purpose of stopping the sale of these spurious Bows and to place myself at the disposal of the profession in order to inform them as to the genuineness of any Bow they may own marked with my name, and where they can safely purchase my genuine Bows.

EUG. SARTORY, Paris.

POLITICAL ADVERTISEMENT.

VOTE FOR JOHN J. HOPPER FOR REGISTER

MANHATTAN OPERA HOUSE UNTIL SATURDAY, NOVEMBER 12. S. HUROK Presents ANNA PAVLOWA HER BALLET RUSSE. With Symphony Orchestra TODAY MAT., "The Magic Flute," "Snowflakes," Divts. TONIGHT, "Amarilla," "The Fauns," Divts. TICKETS: $1 to $3, at Box Office. (Knabe Piano)

CARNEGIE HALL, THIS AFTERNOON, AT 2:30 Boston Symphony ORCHESTRA PIERRE MONTEUX, CONDUCTOR BRAHMS, Symphony No. 3. SCHUBERT, Incidental Music to "Rosamunde." FRANCK, Organ Chorale No. 2, arr. for Organ and Orchestra. BERLIOZ, Overture, "The Roman Carnival." TICKETS AT CARNEGIE HALL BOX OFFICE.

Town Hall 113 W. 43d | Tuesday Eve., Nov. 8, at 8:15 Italian Pianist-Composer CASELLA ONLY NEW YORK RECITAL Mgt. Loudon Charlton. (Baldwin Piano.)

HIPPODROME GREATEST SUCCESS Says Charles Darnton in Eve. World. "GET TOGETHER" PRICES CUT IN TWO MAT. TODAY AND EVERY DAY.

The Neighborhood Playhouse 466 Grand Street. Orchard—1171. GRANVILLE BARKER'S COMEDY "THE MADRAS HOUSE" Every Evg. (Except Monday) Mat. on Sat.

CARNEGIE HALL, To-Morrow Aft. at 3 SOPHIE BRASLAU Song Recital. (Knabe Piano.)

CARNEGIE HALL, MON. EVE., NOV. 7th AT 8:15 Madeleine MacGUIGAN Young Irish Violinist. Mgt. N. Y. Concert Bureau. (Steinway Piano)

AEOLIAN HALL, Thursday Aft., Nov. 10, at 3. Violin Recital by GEORGE RAUDENBUSH Mgt. Roger de Bruyn. Steinway Piano.

CHOICE SEATS FOR CHALIAPIN, SUN. EVE. CONCERT MANHATTAN OPERA HOUSE. OPERA TICKETS Phone Bryant 7877-7878 On Sale—Five choice front Orchestra. Season. Metropolitan. Wednesday and 2 for Saturday Matinee. Subscriptions bought, sold and exchanged. All parts of the house. Season or alternate. CONSOLI, 1438 B'way 40th & 41st Street

OPERA TICKETS Phone Fitzroy 4188 METROPOLITAN SUBSCRIPTIONS BOUGHT, SOLD AND EXCHANGED. JACOB'S TICKET OFFICE NORMANDIE HOTEL, B'WAY & 38 ST. Seats for Chaliapine Concert

FOR SALE, 2 desirable seats for opening night of the Opera; Orchestra Circle, A 15-17, front row, three seats from stage. Mrs. Simon Frankel, 46 West 86th Street. Schuyler 5810.

OPERA. Desire to dispose of two box seats for Metropolitan Opera House, Wednesday evenings. Communicate B 202 Times.

COLUMBIA, B'y & 47 St. Twice Daily, 2:15 & 8:15. KEEP SMILING, with BERT LAHR.

Tea Rooms.

RUSSIAN INN 57 W. 37th St. Table d'Hote Luncheon, Russian Afternoon Tea Dinner. Also a la Carte. Open till 1 A. M. Russian Music.

AEOLIAN HALL, TONIGHT AT 8:15. Piano Recital by HAROLD BAUER Benefit Radcliffe Endowment Fund. Seats $1 to $3 at Box Office. NO WAR TAX.

MOTION PICTURES.

ASTOR THEATRE Broadway at 45th St. TODAY AT 2:30; TONIGHT AT 8:30 SHARP The Greatest Screen Spectacle the World Has Ever Known. GOLDWYN'S SENSATIONAL THEODORA Produced by the Unione Cinematografica Italiana. Prices Evs., Sat. & Sun. Mats., 50c, $1, $1.50, $2 Matinees 50c, $1, $1.50. If You Don't See "Theodora" You Might as Well Stop Going to See Motion Pictures.

LYRIC West 42 St. | TWICE DAILY, 2:30 & 8:30, Incl. Sun. | ALL SEATS RESERVED DOUGLAS FAIRBANKS SUPER PRODUCTION of ALEXANDRE DUMAS' THE THREE MUSKETEERS

MARK STRAND Broadway and 47th. REX BEACH'S "THE IRON TRAIL" Strand Symphony Orch.

CAPITOL B'way at 51 St. William Fox presents "SHAME" Capitol Grand Orch.

PLAZA Mad. Ave. at 59th St. "WET GOLD" Williamson Submarine Novelty. PLAZA ORCH., COMEDY, NEWS.

BROOKLYN AMUSEMENTS.

The Brooklyn Institute of Arts and Sciences ACADEMY OF MUSIC NEW YORK SYMPHONY ORCHESTRA WALTER DAMROSCH......Conductor Saturday Afternoon, Nov. 5, at 3 Soloist: Hulda Lashanska, Soprano Rachmaninoff Symphony No. 2; aria from L'Enfant Prodigue by Debussy; Beethoven; andante from String Quartet in A; The Lorelei, Liszt. Tickets Now at Institute Box Office.

HOTELS AND RESTAURANTS.

Broadway & 30th Street Famous Hofbrau Longacre 4924 Janssen wants to see you QUAINTEST PLACE IN AMERICA Reopening of Ladies' and Gents' Grills EXQUISITE TABLE D'HOTE, $1.50 MOST FASCINATING DANCE MUSIC Private Dining Rooms 4 to 300

Hotel Bretton Hall Broadway, 85th to 86th St. NEW YORK SUBWAY STATION AT 86TH STREET COR. ELEVATED STATION—2 BLOCKS 86TH ST. Largest & Most Attractive Midtown Hotel For Transient or Permanent Residence. All the Comforts and Advantages of the Best New York City Hotels at Exceptional Rates. Within Ten Minutes of All Shops & Theatres. RESTAURANT OF HIGHEST STANDARD.

Hotel Newton 2528 Broadway, bet. 94th & 95th Sts. Subway Express Station at 96th St. TEL. RIVER 3924.

SUNSET LODGE Beach 50th and Surf Ave. Sea Gate, Norton's Point, N. Y. Harbor Ideal Winter home. Steam heated, comfortable rooms, with or without bath. American and European Plans. Only 45 minutes from Times Sq., 35 minutes Chambers St., Municipal Subway. Rates on Application. Telephone Coney Island 1271.

SPARKLING ENTERTAINMENT ALSO DANCING DURING DINNER & SUPPER BROADWAY'S LEADING RESTAURANT SHANLEYS Broadway, 43d to 44th Street.

HOTELS AND RESTAURANTS.

ELECTION NIGHT A NOTABLE EVENT RETURNS by SPECIAL WIRE and JASPER'S SYMPHONIC ORCHESTRA BLOSSOM HEATH INN On the Merrick Road, Lynbrook, L. I. Phone Lynbrook 1525 CHAS. CAMERON MANAGER

RETURNS BY SPECIAL WIRE on ELECTION NIGHT A Gala Evening of Fun and Gaiety with CHAS. STRICKLAND AND HIS HARMONY BOYS Phone Westchester 3229 PELHAM HEATH INN ON THE PELHAM PARKWAY, WESTCHESTER, N. Y.

TO-NIGHT TO-NIGHT THOMAS HEALY'S GOLDEN GLADES ROOF Broadway 66th Street BERTEE BEAUMONT and Her Egyptian Revue RIOT OF SURPRISES. DOUBLE SHOW. Dinner Show 7:30. WHIRLWIND OF NOVELTIES. WORLD'S GREATEST SKATING STARS. Supper Show 11:30. Dancing {Accommodations for Banquets and Beefsteak Parties} Dining Telephone Columbus 9900

Frank H. SIMONDS

THE first of a series of articles by Frank H. Simonds on the Arms Conference will appear in The Tribune to-morrow.

Mr. Simonds, one of America's foremost writers on international subjects, writes from first hand knowledge of conditions as they exist to-day. His first article is on the all-important American-Japanese relationships—the necessity for a compromise between the American and Japanese points of view.

David Jayne HILL

DR. HILL'S article in to-morrow's Tribune on the Arms Limitation Conference will deal with the Anglo-Japanese Alliance.

Dr. Hill has had a long and varied experience in diplomatic circles that qualifies him to write with authority on the Anglo-Japanese pact. For a complete understanding of this Alliance, which will play such an important part in the coming Conference, read Dr. David Jayne Hill's article.

The success of the coming Arms Conference depends largely on a satisfactory settlement of a Pacific policy. This vital question is discussed in The Tribune from the viewpoint of the three powers chiefly concerned—the United States, Great Britain and Japan.

For a clear exposition of all the angles of the Pacific controversy and *a proposed basis of settlement* read David Jayne Hill and Frank H. Simonds in—

To-morrow's—Sunday

New York Tribune

BRITISH DETENTIONS BEING INVESTIGATED

State Department Is Conducting Ellis Island Inquiry After Complaint in Commons.

SOME BLAME ON SHIP LINES

Conditions at Station Are Said to Be Somewhat Congested, but Hardship Is at a Minimum.

WASHINGTON, Nov. 4.—Complete inquiry is being conducted at the instance of the State Department into alleged hardships suffered by British subjects at Ellis Island to the end that difficulties encountered through administration of immigration laws may be reduced to a minimum.

This was learned today in connection with statements made yesterday in the House of Commons by Cecil Harmsworth, Under Secretary of Foreign Affairs, that "repeated representations (with respect to Ellis Island conditions) made to the United States Government have, I regret to say, had no tangible result."

Representations were made to the United States by Sir Auckland Geddes, the British Ambassador, on Sept. 29, to the effect that nationals of the British Empire were unduly detained at Ellis Island and subjected to ill-treatment. These were made the subject of investigation by the State Department and of advices to Ambassador Harvey at London.

The investigations, it was stated, disclosed a measure of culpability on the part of steamship lines, which brought to the United States immigrants in excess of the total of British nationals allowed to enter this country in a particular month. Under the present immigration law, it was stated, this country had no recourse save to detain the excess arrivals at Ellis Island until such time as the quota for the British Empire permitted their admittance or until they could be returned to the port of embarkation.

Conditions at the immigration station were described as somewhat congested, inasmuch as Ellis Island was not designed as a detention centre, but it was stated by department officials that the sanitary arrangements were virtually perfect and that every effort was made to see that all persons detained were as comfortably housed as possible. There was no discrimination in caring for immigrants, it was said, and discomforts attendant upon the administration of the law were being reduced to a minimum.

The attention of President Harding is understood to have been called to conditions at the station, and it is understood that the President has determined that matters should be remedied at any cost.

PLAN AID TO UNEMPLOYED.

Twenty Committees to Study Phases of the Situation.

A session of the Standing Committee of the Conference on Unemployment, presided over by Secretary Hoover, was held yesterday in the Engineering Societies Building, at 29 East Thirty-ninth Street, to discuss the progress of emergency measures. Mr. Hoover said after the meeting that twenty subcommittees which will study seasonal and cyclical phases of the situation will soon be appointed, and that their studies will result in the most comprehensive report on the causes of unemployment ever presented.

Necessary steps are being taken, he said, to co-ordinate the work accomplished thus far by other institutions. Colonel Arthur Woods reported that 160 towns and cities had taken steps to relieve the most pressing problems resulting from unemployment.

Mr. Hoover referred to the good roads bill passed by Congress, which will mean an outlay of $90,000,000 by the Federal Government and twice as much by the States. This will go a long way toward relieving the present situation. A great many industries have also organized, he said, to relieve the depression in their own fields.

WALDO FOR PHILIPPINES.

President Is Urged to Appoint Him Vice Governor General.

WASHINGTON, Nov. 5.—Appointment of Rhinelander Waldo, former Police Commissioner of New York, as Vice Governor General of the Philippines was urged upon President Harding today by Representatives Fish and Husted of New York.

The President is understood to have indicated that Waldo was prominently under consideration for the place, although no appointment would be made until Gov. Gen. Wood had signified his preference.

2 HOLIDAYS FOR COTTON.

Exchange Will Be Closed on Election and Armistice Days.

The New York Cotton Exchange will be closed on Friday, Nov. 11, Armistice Day, besides closing on election day. All the other Exchanges also are expected to be closed on both holidays. The banks cannot close on Armistice Day unless the Governor of the State issues a proclamation declaring it a legal holiday.

Such action was taken by the Governor of Pennsylvania, so the Exchanges in that State will be closed. Wall Street advices from Pittsburgh report that the Exchange in that city will be closed on election day and Armistice Day.

STANDARD ENTERS WYOMING

California Company Gets Oil Fields in Cat Creek Region.

The Standard Oil Company of California has entered the Wyoming oil fields by acquiring acreage in the Cat Creek fields. It is understood that the company will begin drilling on the property immediately.

For a considerable period the California company has been reaching out for production regardless of where the oil fields may be. Only recently it sent an expedition into Alaska to develop property, and others to carry on development work in South America and the Philippines.

40,000-TON RAIL ORDER.

Canadian Government Lets Contracts to Two Steel Concerns.

Special to The New York Times.

MONTREAL, Nov. 4.—Officials of the Dominion Steel Corporation of the British Empire Steel merger, report receipt of a steel rail contract from the Dominion Government amounting to 20,000 tons.

The Algoma Steel Corporation have also received a similar contract. No prices are mentioned in connection with the awards.

It is understood this constitutes the first portion of a large contract to be let between the two mills.

Carbon Steel Deficit Much Larger.

The Carbon Steel Company, for the year ended Sept. 30, reports a net loss of $544,390 as compared with a profit of $140,046 in the previous fiscal year. After allowing for taxes, charges and preferred dividends, the deficit for the year was $1,077,553 as against $276,499 in the previous year.

Elected to Cotton Exchange.

J. M. Locke of S. B. Locke & Co., of Muskogee, Okla., has been elected a member of the New York Cotton Exchange.

LABOR LOSES FIGHT ON JUSTICE LEVY

Appellate Division Dismisses Proceedings for His Removal Brought by Union Leaders.

The proceedings brought by union labor leaders for the removal of Chief Justice Aaron J. Levy of the Municipal Court were dismissed yesterday by the Appellate Division of the Supreme Court by a unanimous vote. The removal was asked on the ground that Justice Levy engaged in business in violation of the law while serving as a Judge, and that he voted for some years in the Second Court District, from which he was elected, when he did not reside in the district.

Presiding Justice Clarke, who wrote the opinion, found that the charge of non-residence was unjustified and that Justice Levy had had his legal voting residence for years in that district. As to the charge of engaging in business, the court applied the law laid down when the Appellate Division refused to remove the late Judge Deuel of Special Sessions, and found that Justice Levy was "not engaged in carrying on business within the inhibition of the statute."

BELIEVE CHINA WILL PAY.

State Department Officials Think Default on Loan Here Is Technical.

WASHINGTON, Nov. 4.—Confidence that the default of the Chinese Government in connection with payment of principal and semi-annual interest on the $5,500,000 loan extended by the Continental and Commercial Trust and Savings Company of Chicago was merely technical and that the Peking Government would take care of that obligation in full was expressed today by officials of the State Department.

It is the belief in high circles that China's financial affairs have been thrown into a chaotic state through the resignation of the Finance Minister, and that it would be only a matter of a short period until order was restored to the point where the Chicago loan would receive attention.

CHICAGO MARKET RISES.

Sharp Advance in Prices of Securities Yesterday.

CHICAGO, Nov. 4.—Unusually sharp advances in the price of Chicago securities attracted particular attention today. The advances have been chiefly in Yellow Taxi, Wrigley, Wahl and Thompson. Exceptionally large earnings by the various companies referred to are reported.

The rise in Wrigley has amounted to 20 points in the last three weeks. Cheaper sugar is said to have been a help to this corporation. Increased livery business following a reduction of rates appears to have aided Yellow Taxi, the stock of which jumped ten points or more today. The Wahl Company reported sales of pencils and fountain pens were the largest it has ever known.

FOREIGN STOCK MARKETS.

Paris Continues to Show Weakness—London Lifeless.

LONDON, Nov. 4.—There was no feature to the trading on the Stock Exchange today. Old 2½ per cent. consols unchanged at 48¾; British 5 per cent. war loan, ¼ point lower, at 88; 4½ per cent. war loan, unchanged, at 81.

Rand Mines unchanged at 2¼; De Beers Mining, ½ lower, at 11.

PARIS, Nov. 4.—Prices were heavy on the Bourse today. Three per cent. rentes, 20 centimes lower, at 53 francs 75 centimes; 5 per cent. war loan, unchanged at 80 francs 20 centimes.

Exchange on London, 2 centimes lower, at 53 francs 39 centimes per sovereign; American dollars were quoted at 13 francs 54 centimes, against 13 francs 60 centimes yesterday.

STEEL RAILS IN DEMAND.

Inquiries for 200,000 Tons Reported Following Price Cut.

The reduction of $7 a ton in the price of steel rails announced by the United States Steel Corporation and other companies two weeks ago has released orders for approximately 125,000 tons of rails which had been carried on the books of the various companies, according to information obtained in steel circles yesterday.

In addition it is said that inquiries for approximately 200,000 tons are now in the market. Most of the inquiries come from Western roads.

Detroit United Rys. Board Changes.

Special to The New York Times.

MONTREAL, Nov. 4.—Detroit United Railway interests here state that authority will be given the company by the Michigan Public Utilities Commission in a few days to make the two dividend payments in scrip. When this matter is fully settled, it is stated, dividends in cash will be resumed at 8 per cent. per annum. The expected changes in the directorate will probably be made at the next annual meeting. President Brooks, as well as other present officials, will retire from active management of the road.

Extension in Dissolution Case.

The Corn Products Refining Company has obtained another extension of time for the purpose of disposing of the plants of the National Starch Company. The time limit now set is Jan. 1. The original date set was Oct. 1, 1921, in accordance with the settlement of the Government suit against the Corn Products Company.

To Represent African Bank Here.

R. E. Saunders, formerly local agent of the Bank of South Africa, Ltd., will become the New York agent of a new bank to be chartered under the laws of South Africa. The new bank will be known as the Commercial Bank of Africa, Ltd.

Chile Bonds Admitted to Trading.

The $10,500,000 8 per cent. bonds of the Republic of Chile twenty-five-year sinking fund issue, due Nov. 1, 1946, have been admitted to dealings on the New York Stock Exchange on a when issued basis.

Manhattan Railway Ex-Dividend.

The Committee on Securities of the New York Stock Exchange has ruled that the stock of the Manhattan Railway Company be quoted ex-dividend $1.75 a share on Monday, to stockholders of record Oct. 7.

Elected to Coffee Exchange.

T. F. Roman, Richard Siedenburgh Jr., and T. J. Feibleman have been elected to membership of the New York Coffee and Sugar Exchange.

FINANCIAL NOTES.

W. E. Boughton, formerly Assistant Secretary of the National Thrift Bond Corporation, and James C. Lawrence, formerly Assistant Treasurer of the B. F. Goodrich Company, Akron, Ohio, have become affiliated with S. W. Straus & Co.

The Registrar and Transfer Company has been appointed transfer agent of the stock of the American Speed Indicator Company.

Bankers Trust Company has been appointed registrar of the common stock of the Volcano Mines Corporation.

Robinson & Co. have issued a circular discussing the investment situation with special reference to the future of the market for bonds and preferred stocks.

E. L. Wittmeyer & Co., 42 Broadway, have issued a booklet descriptive of Standard Oil securities.

W. C. Cooke, formerly of Libaire & Cooke, has become associated with Bogert & De Baum.

THE BUSINESS WORLD.

COMMERCIAL PAPER.

Yesterday	5¼@5¾%	for the best names
Thursday	5¼@5¾%	for the best names

The quotations are for six months' paper.

Stores Object to Tax Omission.

Quite a good deal of comment has been heard from retailers concerning the absence of luxury tax particulars in the mail-order catalogues. They draw attention to the fact that the regulations provide for the tax to be listed as a separate item and not put in the selling price. The principal mail-order catalogues fail to observe this rule as far as their price announcements are concerned, though they may include the tax in the price and make proper returns to the Government. The objection of the retail stores is raised on the ground that unfair competition is offered to them, inasmuch as they follow the regulations and list the tax separately, whereas the catalogue houses avoid mention of the tax.

Woolen Jobbers Not Stocked.

Jobbers of woolens used a fairly conservative policy in their purchases of Spring materials, it is said, and consequently are not overstocked. Dress goods buying by this branch of the trade was on a larger scale than the purchases of men's wear, but for a good reason, as sales to retailers have been quite large in response to the vogue for home dressmaking. The men's wear jobbers, on the other hand, did not want to repeat their experience on heavyweight merchandise, and therefore bought more cautiously. Results have justified this caution, inasmuch as distribution of lightweight goods has suffered something of a slump.

Flower and Feather Card.

The French color card for flowers and feathers has just been received here through J. Claude Freres & Cie. The card is for the Spring, 1922, season. It consists of sixty-six colors and indicates that light shades will predominate for the new season. The first and prominent place in the range of Spring colors is accorded to six types of fuchsia. Following these is an equal showing of clematine, or lavenders verging into purple. Browns have a good deal of yellow in them and the greens are very bright. Toward the end of the card there are some pleasing soft shades on the pastel order.

Gray Goods Sales Improve.

Gray goods sales improved noticeably in the local market yesterday, some of the deliveries sold running up to April 1 next. Some "quick" 38½-inch 64-60 printcloths were let out at 9½ cents, and the same construction was sold for delivery through the first quarter of next year at 9¼ cents. Late 1920 and early 1921 deliveries of 39-inch 68-72s were sold at 10¼ cents, and 39-inch 80-squares for similar shipment brought 13¼ cents. Sheetings apparently did not share in the activities of printcloths, but prices were firmly maintained on the basis of 8 cents for 36-inch 5.50s. The specialties also put in a more or less quiet day.

Heavy Sole Leather Very Scarce.

One of the serious problems now faced by makers of men's shoes, especially of the brogue type, is how to obtain enough soles to fill their orders. A marked scarcity of sole leather of "10 iron" weight and upward appears to exist, and many thousand pairs are held up in the course of production as a result. The shortage applies as much to Canada as to this country, widespread inquiry among the Dominion tanners by prominent manufacturers failing to locate any heavy sole stock for export. Double soles of lighter leather, it is said, will not "fill the bill" for several reasons.

Hard Coal Market Easier.

The ending of the railroad strike scare, coupled with several days of mild weather, has imparted an easier tone to the local market for anthracite coal. There has not been as much urgency to the wholesale and retail demand this week as was the case when labor trouble on the railroads seemed imminent. At the same time, Saward's Journal will say today, the producing interests booked so much business during the second half of October that the let-up is not causing them any particular embarrassment so far as the disposition of domestic sizes is concerned. The speeding up of bituminous production in anticipation of railroad labor troubles is reacting on the market, now that the strike has failed to materialize.

New Percale Prices Made.

Percale prices covering deliveries during November, December and January were announced yesterday by the big printing concerns. All of the competing brands were priced on the same basis, which were: 64-60s—lights, 13½ cents, and darks, 15 cents; 68-72s—lights, 15 cents, and darks, 16½ cents. The new figures show advances of 1¾ to 2½ cents a yard over those last previously quoted, and are said to be not fully proportionate to the rise in gray goods since then. Their announcement came as something of a surprise to the trade, as it had been at least strongly intimated that they would not be available until after Election Day and possibly not until the middle of the month.

Holds Up Returns.

The threatened strike in the garment trade has not resulted, so far, in any great rush of retailers to provide themselves with additional merchandise, but it has been of some benefit. Usually, at this time in the season, unscupulous buyers look through their stocks and pick out models that they do not think will sell. These are shipped back to the manufacturers with some claim or other. The buyer then hopes to go back into the market and buy them back at his own price. According to the manufacturers, however, this practice is not now so common, because retailers are willing to hold on to all the merchandise they have in anticipation of later difficulties in getting supplies.

BUSINESS NOTES.

A meeting of the Commission Buyers' Association of America will be held at 2 P. M. today at 334 Fourth Avenue.

Leo Steiner of Flatau & Steiner, veilings, will sail for the foreign markets on the Olympic today. While abroad Mr. Steiner will visit the French, English and Swiss veilings centres.

THE WEEK'S PRICE TREND.

List of Commodities Showed Lack of Special Features.

Neither in the total number of advances and declines nor in the margin between the two did Dun's current list of wholesale commodities prices differ much from that of last week. This week's list, in a total of 77 revisions, showed 40 advances. Last week 46 of the 87 changes were upward. Features, excepting for fairly sharp declines in flour and similar advances in some of the vegetables, were not numerous.

The following list gives the minimum wholesale prices quoted on selected standard commodities this week. They are corrected to yesterday, and with them are given corresponding prices for last week and for the same week a year ago:

	This Week.	Last Week.	Year Ago.
Apples, com., bbl.	$5.00	$5.00	$2.50
Beans, mar.,c. 100 lbs.	6.00	5.75	9.25
Butter, cream., ex., lb	.46½	.48	.63½
S. D., lb.	.32	.32	.37
Cabbage, per bbl.	1.50	1.75	1.00
Cheese, w. m., spl., lb.	.22½	.22½	.26
Codfish, G. B., 100 lbs.	9.00	9.00	13.00
Coffee, Santos, No. 4, lb.	.11¾	.11½	.11⅛
Eggs, near-by, doz.	.95	.95	.94
Onions, bag	4.50	3.50	1.25
Peas, Scotch, 100 lbs.	5.50	5.50	5.25
Potatoes, bbl.	5.00	4.50	4.00
Rice, fancy head, lb.	.06¾	.06¾	.08¾
Tea, Formosa, fair, lb.	.16	.15	.15
Tea, Japan, best, lb.	.50	.50	.65
Bacon, 140s down, lb.	.14¼	.14¼	.22
Beef, live, 100 lbs.	7.15	7.35	9.25
Hams, big., in tcs., lb.	.16¼	.16¼	.25⅝
Hogs, live, 100 lbs.	7.50	7.85	13.85
Sheep, live, 100 lbs.	6.50	6.50	10.00
Barley, malting, bu.	.59½	.63	1.13
Hay, No. 1, 100 lbs.	1.45	1.40	2.00
Rye, No. 2, bu.	.78¾	.88	1.84½
Aluminum, pig, lb.	.17	.17	.28
Copper, electro., lb.	.13	.12¾	.14¾
Spelter, lb.	.05	.04.9	.07
Brown sheet, st'd., yd	.13¼	.13½	.16
Cloths, pr., 64x60, yd.	.09½	.09¼	.10
Hides, pack., No. 1, lb	.15½	.16½	.23
Hides, cows, hvy., lb.	.14	.14	.20
Leath., h'lock sole, lb.	.29	.26	.40
Leath., un. bks., t.r., lb	.42	.42	.60
Rubber, up-riv., fine, lb	.22½	.22½	.23¼
Plan, 1st lat. cr., lb.	.16¾	.16½	.21½
Silk, China, st. fil. 1st lb.	7.70	7.50	7.50
Silk, Japan, fil. No. 1, Sinshiu, lb.	6.13	6.20	6.50
Wool. dom. av. 98 quo. lb.	.40.3	.40.2	...

The changes in the foodstuffs were equally divided this week at eleven each. The features of the local market for provisions were a decline of 50 cents a barrel in Spring patent flour and a drop of 25 cents a barrel in Winter soft straight. Middle Western lard was higher here, but no change was seen in hams or bacon. At Chicago mess pork and live sheep did not change. Short ribs, live beef and live hogs all were lower. Revisions in the local dairy products list held less interest than for some time. Fresh gathered eggs of the best quality dropped three cents a dozen, and there was a break of nearly two cents a pound in the best creamery butter. The other quotations were unchanged.

The fresh and dried fruits again went through a week without revision, but most of the changes in the vegetables were upward. Cabbage dropped 25 cents a barrel. Potatoes went up 50 cents a barrel and onions advanced $1 a bag. Both, but more especially onions, are now well above the corresponding 1920 levels. Choice medium and marrow beans also went up this week.

The beverages showed more changes than for several weeks past. Both basic grades of Brazilian coffee were higher, and in the tea list advances were seen in fair Formosa and low Japan. No revisions of the sugars were indicated, but in the spice line declines in mace, nutmegs and white pepper offset advances in cloves and Cochin ginger.

Hay and straw advanced during the week, but all the other items in the grain list declined. These included wheat, corn, oats, rye and malting barley. The changes in the hides were equally divided. No. 1 Texas and Colorado hides were higher, while No. 1 kip and No. 1 calfskin stock declined. The only change in the leathers was a rise in hemlock sole. The lumber section showed a decline in plain white oak, while quartered oak, chestnut and extra clear red cedar were lower. Eastern spruce lath declined. Turpentine advanced. Hops were cheaper. Far Eastern crude rubber was stronger in price, and Chinese raw silk also was higher. Japanese silk declined.

The metal list showed lower prices for No. 28 black sheets at Pittsburgh and also for No. 28 galvanized iron sheets. Furnace coke was cheaper, as was tinplate. Electrolytic copper, lead and spelter were all higher. In the paints a rise in English vermilion contrasted with a decline in French cobre, while in the paper section a similar condition existed with book stock and news roll. Only seventeen changes were seen in the combined list for drugs, chemicals, dyestuffs and oils, of which ten were upward. There were no marked revisions either way.

Rather a dull week was put in by the textile trades. In no branch of them was buying interest large, and only lack of selling pressure in most directions kept prices from breaking. Some higher prices for printcloths in the gray were seen, but this was due more to the firmness with which the goods were held by sellers than to any active demand for them. Burlaps recovered somewhat from a bad start, but wound up the week slightly lower than they opened it.

Fitting Room Still a Problem.

The problem faced by the shoe manufacturers, particularly those who make the finer grades of footwear in preventing a shortage of skilled help from holding up production too much is still just as serious as it was several months ago. Despite the high earnings of capable help in that department—a good workman can make around $90 weekly on a piece work basis in a factory where high-grade shoes are made—there is not much of it to be had. With the improving demand that is reported for all kinds of shoes, this shortage threatens to increase as the needs of the factories grow. Not only does it retard deliveries of shoes wanted for prompt shipment, but in more cases than one it has increased production costs by forcing a reduction of the cutting without a corresponding reduction in the overhead. In one plant, for instance, the labor cost of all the shoes cut during a recent week was nearly doubled in this way.

Dry Goods Convention.

The schedule of meetings of the National Wholesale Dry Goods Association and its auxiliaries was announced yesterday by Thomas A. Fernley, Secretary-Treasurer. It is the eighteenth annual meeting of the body. The Jobbers' Association of Knit Goods Buyers will convene on Monday, Jan. 16, with an informal conference of buyers only in the morning and a luncheon and general meeting in the afternoon. The Jobbers' Association of Dress Fabric Buyers on the following day will have morning and afternoon sessions, the latter preceded by a luncheon. The Jobbers' Association of Notion Buyers have meetings on Wednesday. A joint dinner of all the associations takes place that evening. The convention of the parent organization, the National Wholesale Dry Goods Association, will occur on Thursday, Jan. 19. All meetings are to be held at the Waldorf-Astoria.

BUSINESS RECORDS.

Failures of the Week.

Bradstreet's reports 392 failures in the United States for the week, as compared with 470 for the previous week, and 174, 98, 131, 215 for the corresponding weeks 1920 to 1917. The New England States had 47; Middle, 105; Western, 66; Northwestern, 34; Southern, 107; Far Western, 33. Canada had 48 failures, against 54 for the preceding week. In the United States, about 70.4 per cent. of the concerns failing had $5,000 capital or less, and 15.3 per cent. had from $5,000 to $20,000 capital.

In Town

MAX SCHLESINGER & SONS, INC.—A petition in bankruptcy was filed yesterday against Max Schlesinger & Sons, Inc., jobbers in silks, at 106 East Twenty-third Street, by these creditors: Francis A. Walsh, $203; Meyer Gabrilove, $851; George C. Zecher, $65.

PENNSYLVANIA BUTTON & TRIMMING CO.—A petition in bankruptcy was filed yesterday against Charles S. Mayer and Morris Elschek, doing business as the Pennsylvania Button and Trimming Company, at 1,181 Broadway, by these creditors: Dorothy Resnikof, $151; Nan V. Fisher, $194; Gertrude Berman, $286.

AMERICAN UNION WAIST CO.—A petition in bankruptcy was filed yesterday against Norman M. Yuchtman, doing business as the American Union Waist Co., at 27 Allen Street, by these creditors: M. A. Doody, $300; K. L. Abbott, $300; Ethel Markel, $50.

SAMUEL ROSENZWEIG — A petition in bankruptcy was filed yesterday against Samuel Rosenzweig, grocer, at 994 Ogden Avenue, by these creditors: Procter & Gamble Distributing Co., $60; S. Pearlman & Co., $152; Carl Ahlers, $437.

SQUARE PRESS, INC.—A petition in bankruptcy was filed yesterday against the Square Press, Inc., of 198 William Street, by these creditors: Elizabeth Blumenfeld, $252; Regina Rosner, $163; P. E. Vernon & Co., $115.

HARRY SCHACHTER—A petition in bankruptcy was filed yesterday against Harry Schachter of 24 Clinton Street by these creditors: Arthur Gross, $450; Cecil Grosshandler, $80; Adeline Maibaum, $62. It is stated the liabilities are about $8,000 and assets about $3,500.

METEOR UNDERGARMENT MANUFACTURING CORP.—A petition in bankruptcy was filed yesterday against the Meteor Undergarment Manufacturing Corp., petticoats and bloomers, at 414 Broadway, by Helen McKennell on a claim of $705. Judge Learned Hand appointed George W. Martin receiver under $5,000 bond. It is stated that the liabilities are about $35,000 and assets about $10,000.

SANDER REITZES—A petition in bankruptcy was filed yesterday against Sander Reitzes, dealer in dress goods, at 1,730 Madison Avenue, by these creditors: S. Olkum, $250; Ruth Samuels, $205; Herman F. Leyden, $125.

B. G. C. CLOTHING CO.—A petition in bankruptcy was filed yesterday against Sam Baron, Sam Ginsberg, Ben Cohen and Morris Sudowsky, doing business as the B. G. C. Clothing Company, manufacturer, at 422 East Fourth Street, by these creditors: Minnie Odes, $500; Arthur Greenberger, $343; Irene Finkelman, $500.

THE ORANGE SMILE SYRUP COMPANY OF NEW YORK, INC., of 85 Crosby Street, filed a petition in bankruptcy yesterday, listing liabilities of $48,915 and assets of $18,066, main items of which are fixtures and machinery, $14,869; accounts, $1,929, and delivery equipment, $1,143. Principal creditors listed are Orange Smile Company, $6,836, partly secured; O. J. Gude Company, $2,574; Ward & Gow, $1,950; American Bottle Company, $1,446, and T. F. Moore Company, $752. Judge Learned Hand appointed Harold Harper receiver, under $5,000 bond.

RICHARD MARTIN, sales agent, of 225 Fourth Avenue, filed a petition in bankruptcy yesterday, listing liabilities of $162,102 and no assets. Principal creditors listed are W. H. Duval & Co., $144,524, and Samuel Gerst, $10,900.

WILLIAM H. HART of 260 West Seventy-second Street filed a petition in bankruptcy yesterday, listing liabilities of $4,645 and assets of $4. The principal creditor listed is the Wellwyn Realty Company, $2,600 for rent and liability on lease of apartment.

SALLIE WEIL of 1 East 101st Street filed a petition in bankruptcy yesterday listing liabilities of $36,521 and no assets. Principal creditors listed are Central Savings Bank, $15,000, secured by mortgages on real estate, and George A. Coutts, $4,330.

HECHT & GREENSPAN.—Judge Learned Hand yesterday appointed Mary G. Potter receiver for Hecht & Greenspan, dry goods, at 48 Canal Street, under $5,000 bond. Liabilities are about $30,000 and assets about $10,000.

LANG TRIMMING CO.—Judge Learned Hand yesterday appointed Arthur Y. Dalziel receiver for the Lang Trimming Co. of 152 Bleecker Street, under $2,000 bond. The liabilities are about $14,000 and assets about $5,000.

H. M. ESKENASY.—Judge Learned Hand yesterday appointed Susan Brandeis receiver for H. M. Eskenasy, cotton goods, at 1,685 Bathgate avenue, under $1,000 bond.

THE HUB CARPET CO., jobbers and importers, at 23 West Twenty-fourth Street, filed schedules in bankruptcy yesterday, listing liabilities of $262,561 and assets of $209,606, main items of which are accounts, $112,238; stock, $52,359; real estate, $30,619, and cash, $7,026. Principal creditors listed are Central Trust Company of Philadelphia, $25,000; Cook's Linoleum Company, $37,317; Charles W. Poulson, $37,506; W. & J. Sloan, $26,505; Albert Lifson, $16,500; George Nicols, $13,813, and Central National Bank, Philadelphia, $10,000.

JOSEPH P. McHUGH & SON, INC., interior decorations and furnishings, at 3 West Forty-eighth Street, filed schedules in bankruptcy yesterday, listing liabilities of $87,206 and assets of $44,865, main items of which are accounts, $16,888; stock, $15,000, and bonds, $10,150. Principal creditors listed are the Slater Buildings, $4,766; Mentzer-Plaget Company, $4,766; Madison Carpet Company, $1,585; William Henderson Company, $1,594; Arthur J. Brown, $5,409, and the Greenwich Bank, $22,643.

COHN-PALEY CO., manufacturers of neckwear at 30 West Fifteenth Street, filed schedules in bankruptcy yesterday, listing liabilities of $45,632 and assets of $3,573, main items of which are stock $5,000, accounts $2,300 and fixtures $1,000. Principal creditors listed are Bank of United States $15,800, secured; B. E. Davis, Inc., $5,954, and J. Kridel, Sons & Co. $3,150.

BENJAMIN GOLDIN, furs, at 205 West Twenty-seventh Street, filed schedules in bankruptcy yesterday, listing liabilities of $10,277 and assets of $1,817 in accounts.

BANKRUPTCY DISCHARGES—Judge Learned Hand yesterday granted discharges from bankruptcy to Ralph and Moe Greenberg, composing the firm of Ralph Greenberg & Brother, dresses, at 38 West Thirty-third Street; Max Rudin and Gustave Cohen, composing the firm of Rudin & Cohen, men's furnishings, at 265 West Forty-second Street, and Samuel Rappaport and David Diamond, composing the firm of Rappaport & Diamond, furs, at 43 West Twenty-eighth Street.

Out of Town.

Special to The New York Times.

CHICAGO, Nov. 4.—Petition for a receiver for the Interstate Iron and Steel Company was filed in the Circuit Court today by attorneys representing Selig Morris, formerly owner of a controlling interest in the concern. Morris alleges fraud on the part of a former bookkeeper.

Special to The New York Times.

BOSTON, Nov. 4.—Bankruptcy petitions have been filed against the Gath Motor Car Company, automobile accessories, Lawrence, with liabilities of $39,379 and assets $10,394; and against Dominick J. Kenney, merchant, Haverhill, with liabilities of $35,850 and assets $13,661.

Special to The New York Times.

UTICA, Nov. 4.—Charles A. Horton, foreman, of Manlius, filed a petition in bankruptcy here today with liabilities of $23,600 and no assets.

JUDGMENTS.

Filed yesterday, the first name being that of the debtor:

In New York County.

Atlas Knitting Mills, Inc.—Rhode Island Cotton Yarn Co., Inc.	$14,751.44
Abarbanell, Lina—F. Lulek	173.20
Ben. J. Sweetland, Inc.—J. & P. B. Myers, Inc.	1,544.78
Baker, Ada—Ivy Courts Realty Co.	1,014.30
Beberman, Israel—J. I. Markowitz	335.40
Borge de Mossin—H. de Mossin	1,508.94
Brenner, Cora E.—Third Av. Ry. Co., costs	109.50
Bradley, Mary—H. Milgrim & Bros., Inc.	136.70
Brown, Thomas—Hotel Garage Co., Inc.	218.31
Bartlett Mfg. Co., Inc.—M. J. Farrell	429.46
Bell, Louis W.—Yorkville Bank	1,255.65
Barnstyn, J. Cohen (British & Continental Trading Co.)—Reginald Warde, Inc.	7,327.24
Cohen, Rose, and Samuel Felix—People, &c.	500.00
Chapman, Paul—M. I. Davidson	1,273.40
Cabanne, Goode J.—G. W. Reynolds	131.72
Calandriello, Thomas—I. Haendler	159.25
Cohen, Joseph—N. Y. Railways Co., costs	143.95
Cohen, Isaac, and Samuel Felix—People, &c.	500.00
Cooley, Clifford S.—Udall & Ballou	147.47
Cielle, Realty Co., Inc.—J. H. Myers	1,039.14
Dworkin, Samuel—D'Angio Bros., Inc.	353.32
Davis, Jennie, and Edna Miller—People, &c.	500.00
Edwardson, George A., and Samuel Felix—People, &c.	1,500.00
Ernst, Max—B. Gartenlaub	678.69
Ernst, Max, and Rudolph Fleischer—B. Gartenlaub	208.35
Ernest, Senzel, Sr.—H. Gregory	121.91
Fitzer, Mary—H. Rosenzweig et al.	132.18
France & Canada Oil Transport Co.—Brooklyn Life Boat & Repair Co.	4,103.78
Feldman, Hyman—J. Fier	124.20
Feldman, Benjamin—O. H. Herrman Lumber Co.	112.20
Feldman, Benjamin—Same	231.20
Flemings, Bessie, and Samuel Felix—People, &c.	500.00
Gates, H. L.—V. O. De Lisser	754.74
Gibbs, Charles—John S. Hyers Co., Inc.	540.20
Garshelis, Morris I.—H. Kupferberg	171.88
G. Boissonnault Co., Inc.—Hickson Electric Co., Inc.	193.88
Goldberg, Samuel — Theatrical Candy Co., Inc.	299.39
Geltman, Sarah—D. Gottlieb	120.65
Giarrusso, John, and Joseph Divicenzo—Geo. Ringler & Co.	514.41
Gordon, Minthorne T. Jr., and Alexander Cameron (Gordon & Co.)—Metropolitan Advertising Co.	113.90
Gates, H. L.—V. O. De Lisser	754.74
Gardner, Marie, and Benj. Green—People, &c.	500.00
Gold, Fanny, and Benj. Green—Same	500.00
Garvey, John O.—C. A. Wald	3,284.48
Gluck, Lew L.—A. Freed	3,910.35
G. & S. Pastry & Restaurant Co., Inc.—Mechanics & Metals Nat. Bank	128.50
Harris, Emanuel M.—J. Giunta	1,058.70
Heyman, Lena—C. J. Austrian	851.30
Hoyt, Frances W.—M. Freundlich	412.47
Harry Greenberg & Co., Inc.—S. Gershenson	495.64
Harris, May, and Samuel Felix—People, &c.	500.00
Haynes, Nathan C.—K. R. Schullstrom	156.33
Israelson, Harry M. (Economy Silk Mills)—Allen Nugent Co.	137.10
Kite, Morris—M. Rotter	954.71
Kaufman, Henry D.—M. Lowenstein & Sons, Inc.	1,028.39
Kushin, Harry S.—N. Y. Hotel Statler Co., Inc.	102.95
Krauss, Rose—S. Atlins, Inc.	111.41
Leonard, Edwin Jr., and Adolph B. Benesch—F. Dondera	171.25
L. W. Neale & Co., Inc.—U. S. Mortgage & Trust Co.	215.85
Lawrence Holding Co.—J. P. Donnelly	1,674.01
Same—C. E. Donnelly	3,641.95
Moneuse, Mabelle P.—Rosman Realty Co.	179.30
Manowitz, Jacob (J. M. Manowitz & Sons)—Milford Spinning & Weaving Corp. of New Hampshire, Inc.	1,751.69
Miller, Belle, and Samuel Felix—People, &c.	500.00
Morrison, Daniel N.—Best & Co.	162.60
Muranyi, Gustav—M. C. Of	191.39
Meisler, Samuel—E. Stern et al.	267.51
Mason, Gletta, and Samuel Felix—People, &c.	2,000.00
Mullaly, William, and Anthony Ferris (Mullaly & Ferris)—Hudson Skylight & Roofing Works, Inc.	394.75
Normandie Waist Co.—S. R. W. Textile Co., Inc.	549.34
New England Steamship Co.—F. Popluder et al.	427.48
Nugent Delivery, Inc.—Sewell Cushion Wheel Co. of N. Y.	502.28
O'Kane, Ella M., and E. M. Kane Co., Inc.—P. R. Gordon	548.40
Same—Same	548.40
Same—Same	548.40
Plottel, Benjamin and Charles (Plottel Raincoat Co.)—J. A. Riley et al.	3,179.22
Perlstein, Max and David (Perlstein Bros.)—M. M. Feldstein et al.	3,908.74
Plate, Jacob O.—Manayunk Nat'l. Bank	2,956.65
Perry, Fred—A. Weiss et al.	624.30
Rosen, Charles—J. Steinfeld	114.90
Rose, Anne, and Abraham Treibitz—People, &c.	500.00
Risse, Alfred R.—E. W. Alexander	112.20
Ryan, John J.—J. F. English	6,260.86
Reiner, Joseph, guardian—City of N. Y., costs	105.00
Russell, William—Fred G. Cole Jr., Inc.	793.45
Shierloh, J. Edw.—Commonwealth Hotel Construction Corp.	140.20
Shongood, Charles—T. Miller	165.38
Siegel, Max, and M. J. Siegel, Inc.—Adam Happel, Inc.	159.56
Steunhardt, Morris, and Emil S. Nordlinger—D. Auerbach & Co., costs	118.55
Silver, Isidor (Silver Silk Co.)—A. Rusch et al.	308.25
Shongood, Charles and Louise S.—C. L. Winthrop et al.	165.38
Solonch, Pauline, by gdn.—Union Ry. Co. of N. Y. City, costs	109.45
Shopan, Isaac—J. Rosenman et al.	183.15
Schultz, Rosabella, and John McGraw—People, &c.	500.00
Seymour, Cassius S.—Davids Bros., Inc.	355.95
Straniello, Charles—H. Zuckerman	287.26
Triangle Service, Inc.—Sterlip Press, Inc.	479.31
Towber, Jacob—S. Weitman	583.55
Wislocke, Theodore, and William Berzechi—P. Marticink	133.15
Wallin, Mary K.—Mail and Express Co., Inc.	237.50
Walsh Electrical Supply Co., Inc.—F. E. Whitney Co.	197.55
Waldman, Oscar M.—S. & B. Summer Clothing Co., Inc.	702.23
Walker, Grace E.—Lavanne Realty Corp.	1,512.14
Wiener, Boris; Abraham Schwartz and William Schwartz (Wiener & Schwartz)—J. Greenfield et al.	300.20
Wachtel, Valentine—I. W. Zurg	18,923.42
Wilner, Max R.—P. J. Carey & Sons, Inc.	1,409.66
Yankwer, George—N. Mezicoff	120.20
Zuckerman, Morris—P. Grisman	206.90

In Bronx County.

Appelbaum, Julius—L. Michael	$595.66
Acklowitz, Phil, and Joe Cohen—People State of New York	500.00
Brill, Leo K.—R. Greenberg et al.	169.10
Breslof, Mollie, as Gdn.—Dir. Gen. of RRs.	88.85
Same—same	88.85
Cohen, Joe, and Julius Frank—People State of New York	500.00
Coppolo, Frank—Hood Tire Co., Inc.	109.07
Carbonell, Ella E., as admx.—Great At. & Pac. Tea Co.	149.07
Di Menna, Louis—Bronx Nat. Bank	1,505.52
Dombo, Lazar—L. Schwartz	114.86
Engler, Isidore—Dir. Gen. of RRs.	88.85
Genevoise, Panerazia—A. W. Pohemont	181.22
Glasser, Isaac—L. Marks et al.	105.43
Gossweiler, Herman—Ebling Brew. Co.	3,238.43
Golman, Jacob—J. Sella et al.	70.72
Kory, Morton—Commercial Credit Co.	995.04
Kleinberg, Samuel A.—same	1,696.59
Maier, John—L. Marks et al.	198.35
Marks, Henry, and Max Reikes, as exrs.—Dir. Gen. of RRs.	88.85
Metzger, Abram—T. Flynn et al.	64.82
Scandura, Mariano—C. Guerci et al.	121.47
Bennett, Eugene J.—Van Bueren & N. Y. Bill Posting Co.	628.60
Thuna, Max—B. Rosenger	111.70
Tolmach, Julius—Crystal Chemical Co., Inc.	147.39
W. J. Hazard Co., Inc., Flora—Van Realty Co., Inc., and George O. Van Orden—23d Ward Bank	446.77

SATISFIED JUDGMENTS.

The first name is that of the debtor, the second is that of the creditor, and date when judgment was filed:

In New York County.

Lillienthal, Charlotte H.—E. D. Loughman; Oct. 25, 1921	$187.90
Kobre, Israel E.—Empire City Gerard Co.; May 8, 1917	215.06
Brophy, Wm. A.—Wm. H. Wise & Co., Inc.; Aug. 26, 1921	121.25
South Side Observer Co.—W. O. Dudley; Sept. 24, 1921	361.77
York, Samuel F.—C. H. May; Oct. 7, 1921 (vacated)	1,065.39
Pennsylvania R. R. Co.—Elmer Cloak & Suit Co., Inc.; May 17, 1921 (vacated)	640.95
City of N. Y.—P. Schreiber; June 5, 1920 (reversed)	6,649.31
Aetna Casualty & Surety Co.—I. Bloom; April 7, 1921	2,860.39
McGreevy, Bernard—E. A. Hamilton; Nov. 23, 1917	225.41
Robinson, Edward and Fidelity & Casualty Co. of N. Y.—People, &c.; May 31, 1921 (vacated)	1,000.00
Katzenbach & Bullock Co., Inc.—B. Braun et al., March 16, 1921	1,816.02
Wildenberg, Alexander, and Fidelity & Casualty Co. of N. Y.—People, &c.; March 11, 1921 (vacated)	500.00
Moody, Chas. W.—G. P. Foltz; Dec. 8, 1919	668.92

In Bronx County.

Lordi, Italo M.—J. Tuoti; July 28, 1921	652.72

BANKRUPTCY SALES.

IN THE DISTRICT COURT OF THE United States for the Southern District of New York.—In Bankruptcy.—In the matter of CHRISTOFFER HANNEVIG, INC., Bankrupt.—Chas. Shongood, U. S. Auctioneer for the Southern District of New York in bankruptcy, sells Thursday, November 17, 1921, by order of the Court, at 10:30 A. M., at 33 Broadway, Borough of Manhattan, assets of the above bankrupt, consisting of office furniture, fixtures, etc.
HENRY A. WISE and THOMAS B. FELDER, Receivers.
SAUL S. MEYERS, Attorney for Receivers, 60 Wall Street, New York.

BUYERS' WANTS.

Fifteen cents per word each insertion.

BEAVER COLLARS Wanted for coats all descriptions; shawl collar and beaverette collar and cuffs; also straight collars; jobs of all kinds of furs; nutria, raccoon and squirrel. Bramson Bros., 48 West 25th.

BOLIVIAS Wanted—Cash at price; 0417, Stevens 6185, black panvelaine. Madison Square 2193-2195.

BOLIVIAS Wanted—Also good coatings, black, brown, navy. Fitzroy 3934.

COLLARS Wanted—Nutria, beaver, wolf and raccoon; cash; bring samples. Slater Bros., 1,333 Broadway.

DRESSES Wanted—Contractors, notice; jobber placing orders on high-grade exclusive advanced Spring models, all materials. Call all week with samples after 10 A. M., Maisel, 225 5th Av.

DRESSES Wanted—Pay cash jobs canton, tricotine, Poiret dresses. 319 5th Av., first floor.

DRESSES Wanted—Jobs, 2000; buy for cash. Riverside Dress House, 1,679 Madison Av.

NISHNI and Hudson Seal Plush Wanted—Call Skidmore 1781.

PLAIDS and Stripes Wanted—All wool, 50 to 100 pieces, for cash. Le Mode Skirts, Inc., 168 West 22d St. Watkins 7410.

PRUNELLA Wanted—All wool stripes, for cash. Harry Sallman, 520 6th Av. Pennsylvania 5554.

VELOURS Wanted — 30-inch thibets, navy, brown, green, burgundy; large quantities; cheap. Pennsylvania 2333.

Contracts Wanted.

WORK Wanted—Have one Reiner 15-yard automat repeat 4/4 cotton 80. Address 544 Morgan St., Union Hill, N. J.

AUCTIONS.

Railway Lamps

CHARLES SHONGOOD, Auctioneer

sells at the premises of

Dressel Manufacturing Corporation

3868 Park Avenue
New York City

—ON—

Monday, November 7th, 1921

beginning at 10 o'clock in the forenoon of said day, by reason of default of chattel mortgage and of factor's lien held by William L. Batchelor against the property of said Dressel Manufacturing Corporation,

Entire Plant and Equipment

said property consisting of

Raw, Manufactured and Partly Manufactured Sheet Steel, Glass, Iron, Metal and Similar Articles

used in the manufacture of lamps and kindred articles, also manufactured railway lamps and kindred articles, and all the machinery, presses, lathes, cutting machines, steel, sheet iron, fittings, hardware tools, brass screws, bulbs, glass office fixtures, safes, desks, chairs, fixtures, equipment, jigs, tools and dies, used in connection with said business, said sale to be to the highest bidder. The property is available for inspection daily to the date of said sale. Catalogues will be available on the date of sale.

WILLIAM L. BATCHELOR,
Lienor and Chattel Mortagee.

LEO OPPENHEIMER, Attorney for Lienor and Chattel Mortgagee, 60 Wall St., N. Y. City.

ARRIVAL OF BUYERS

Arriving Buyers may register in this column by telephoning Bryant 1000.

AUGUSTA, Ga.—J. B. White & Co.; C. F. Swinney, rugs, carpets; 23 E. 26th (W. T. Knott).

BALTIMORE—American Wholesale Corp.; B. S. Hornstein, silk, cotton dresses for Spring; 354 4th Av.

BALTIMORE—Stewart & Co.; T. H. Krumn, mdse. mgr.; 16 W. 39th; Pennsylvania.

BALTIMORE—New York Sample Store; H. Kovitz, dresses; 42 W. 33d; McAlpin.

BOSTON—Gilchrist Co.; upstairs—Miss C. Mulcahy, umbrellas; 200 5th Av., Room 602.

BOSTON, Mass.—Dainty Maid Dress Co.; Morris L. Dickman, children's, juniors' dresses; Latham.

BOSTON—Pacific Specialty Co.; S. Weinstein, notions, knit goods, dry goods; Breslin.

BOSTON—S. T. Mfg. Co.; M. Shapiro, mfrs. silk waists; Pennsylvania.

BUFFALO—The Rose Grey Specialty Shop; F. H. Hochreiter, dresses, coats, blouses; 253 5th Av. (Hart, Flanagan & Co.); McAlpin.

CHICAGO—Joseph's; H. Horwitz, mdse. mgr.; 303 5th Av.

CHICAGO—Everitt & Co.; J. Katz, straw braids; 604 B'way.

CHICAGO—Chicago Mail Co.; E. L. Schnadig, women's, misses' dresses for Spring; B. J. Reilly, coats, suits for Spring; 368 6th Av.

CHICAGO—Philipsborn's; Z. Dicker, ladies', misses' dresses for Spring; J. M. Rosenthal, ladies', misses' dresses for Spring; 912 B'way, 11th floor.

CLEVELAND—The Ames Co.; Miss M. E. Lewis, women's dresses, children's wear; 120 W. 32d (A. Fanti).

CLEVELAND—S. Knoll Co.; S. Knoll, dresses; Imperial.

DETROIT—J. L. Hudson Co.; S. J. Dame, coats; C. H. Armstrong, men's, boys' furnishings; 225 5th Av. (Retail Research Assn.)

ELMIRA, N. Y.—Tepper Bros.; S. J. Brooks, dry goods, notions, gloves, domestics, flannels, blankets, linens, white goods, waists, underwear; 246 5th Av. (H. N. Des Marets).

JACKSONVILLE, Fla.—Leonard, Fitzpatrick & Mueller; Mr. Mueller, cloth capes; 37 West 26th (B. F. Levis).

LOS ANGELES—Broadway Dept. Store; L. R. Strong, carpets, upholstery, &c.; Miss Nally, hosiery, underwear; 77 Madison Av.

McKEESPORT, Pa.—The Famous Co.; F. M. Silver, boys' suits, overcoats; 3 West 29th (Livingston & Cohen).

NEW HAVEN, Conn.—Shartenberg & Robinson Co.; O. C. Herman, floor coverings; 404 4th Av.

OMAHA, Neb.—Swenson Bros. Co.; J. A. Swenson, dry goods, furnishings, notions; Pennsylvania.

OMAHA, Neb.—Nebraska Clothing Co.; C. S. Stegner, clothing; Pennsylvania.

PORTLAND, Me.—The Vogue; B. Deroy, coats, suits, dresses, skirts, furs; Prince George.

ST. LOUIS—Addison Cloak & Suit Co.; W. I. Seltzer, cloth, plush coats; 134 West 32d (L. Weber & Co.)

ST. LOUIS—Bettman, Kleinhauser & Co.; N. Kleinhauser, W. Kleinhauser, clothing materials; Pennsylvania.

YOUNGSTOWN, Ohio — Strauss-Hirshberg Co.; B. M. Hoover, carpets, rugs, draperies, curtains; 1,150 Broadway (Baer & Lilienthal); McAlpin.

OFFERINGS TO BUYERS.

Fifteen cents per word each insertion.

BOLIVIAS—American 0417, 21283, all colors; Steven's 6195; complete Spring line American Woolen goods. Madison Square 1520-5191.

BOLIVIA, Velour—0417, 0453, 21283, 21278, 13516, 13520, 13518, all colors. Madison Square 5868.

COATS—Bolivias and normandy coats, full peau de cygne lined and interlined, fur trimmed, all shades; immediate delivery; price $21.75. Bloom & Lowenthal, 104 E. 32d.

COATS—Ladies', children's; closing out cheap. Weinstein Cloak Co., 110 West 27th. Watkins 8231.

DRESSES, 3,000 — Tremendous sacrifice; silks and tricotines; $4.75 up. 16 West 31st, 1 flight up.

DRESSES—2-piece jersey pleated skirt, $4.75. Potter & Schattman, 31 West 31st.

DRESSES—Children's gingham, 1,500 dozen; will close out at ridiculous figure, as we need money. Phone Haslup, 2 East 23d St., Gramercy 3194.

DRESSES—Jobbers, don't fail to see our exclusive line of Spring models. Fifth floor, 27 East 30th St.

FUR COLLARS—Squirrel, beaver and opossum collars for sale. Gramercy 6889.

GEORGETTE—All colors, good quality, 2x3. Chelsea 5249.

LACES—Shadow allovers, black and white; also black silk edges. Strauss-Fast, 126 West 22d.

MIDDIES—135 dozen Lonsdale jean regulation middies, $7.75 per dozen; also 40 dozen smocks at $7.50 per dozen. College Blouse Co., 6 West 22d St.

NORMANDY—0417; also 21282, all colors. Zenelko & Moskowitz, 498 7th Av.

POLLYANA and Moussyne—All colors. Zelenko & Moskowitz, 498 7th Av.

SERGES—Will close out 10 pieces, 7002, navy, cheap. Call Mr. Mass, 3147 Watkins.

TOYS and Xmas Tree Ornaments—Received large shipment of latest German novelties. The Chn. Zimmerman & Son Co., 70-76 Tuers Av., Jersey City, N. J.

TWEEDS — Several ranges of beautiful tweeds for immediate delivery; prices range from $1.25 up for 54-inch width. Finkelstein & Son, 696 Broadway. Spring 6311.

VELOURS—American heavyweights, reindeer, for cash. Watkins 6072.

WAISTS—25 dozen odd lots georgettes to close cheap. La France Waist Co., 6 West 22d St.

Help Wanted.

SALESMAN, experienced, for branded advertised hair net; must have good following among drug, specialty and dry goods stores; liberal commission. V 910 Times Downtown.

MODELS—Girls wanted, size 16, for coats. Frank Plutzer, 145 West 27th.

General Merchandise

We are open to buy jobs of all kinds for

General Department Store for Big Sale

Will Pay Cash.
But Must Be Way Under Price
Ask for Mr. Klein.
Munzer Co., 370 7th Av.

WANTED
10,000 DRESSES
FOR SPOT CASH

Large Western Department Store interested in purchasing 10,000 WOMEN'S & MISSES' dresses and gowns for a gigantic sale. These dresses must be sold at a big sacrifice.

LEO LEVITAN
1182 Broadway.

RESORTS

NEW YORK.

Mountain House, Valhalla, Westchester County, N. Y. Open all year. 45 minutes from Grand Central. Special rates for families. Ideal for week-ends. Excellent table. Phone 1175 White Plains. M. Kastner.

Briarcliff Lodge
BRIARCLIFF MANOR, N. Y.
Closed for the Season
Will Re-open May, 1922

NEW YORK—Long Island.

Garden City Hotel
Garden City, Long Island
An exclusive American Plan hotel with an a la carte restaurant for motorists.
Excellent 18-Hole Golf Course for Guests.
SPECIAL WINTER RATES.
Frequent electric trains from Penn. Station.
J. J. LANNIN CO., Props.

THE NASSAU,
LONG BEACH
Exceptionally reasonable rates during Fall and Winter. Special arrangement for permanent guests.

NEW JERSEY.

Hotel Beechwood
SUMMIT, N. J.
Telephone 1054 Summit
Open Entire Year
West and East Sun Parlors.
Afternoon Tea Served.
Excellent Train Service.
Elevation 500 feet.
Under Management
Misses Gillan and Edwards

NEW JERSEY—Atlantic City.

ROYAL PALACE
HOTEL & COTTAGES
on the Beach. Cap. 600
CONVENIENT TO ALL AMUSEMENTS
Sea Baths DIET KITCHEN Orchestra
Family Patronage Invited
REDUCED RATES NOW IN EFFECT
C. L. HANSTEIN, President
LYMAN J. WATROUS, Sect. & Mgr.

The Breakers
Greatly Reduced Present Season Rates
NEW GOLF CLUB PRIVILEGES

NEW JERSEY—Lakewood.

OAK COURT HOTEL Lakewood, N. J.
Now open. Harry Tannenbaum, Prop.
Home of real comfort. Moderate rates.
Phone Lakewood 145.

THE MANHATTAN
LAKEWOOD, N. J. Open for season.
Ideal family hotel. Modern throughout. Convenient to attractions. Phone 462. CHAS. HECHT.

FLORENCE IN THE PINES
Lakewood, N. J. Modern yet homelike in all appointments; 50 suites, with baths. Billiards, tennis, golf, music, etc. Booklet. Phone 292. I. Wolhr.

BANKRUPTCY SALES.

IN THE DISTRICT COURT OF THE United States for the Southern District of New York.—In Bankruptcy.—In the matter of KILL STAIN COMPANY, INC., Bankrupt.—Chas. Shongood, U. S. Auctioneer for the Southern District of New York in bankruptcy, sells Wednesday, November 16, 1921, by order of the Court, at 2:00 P. M., at 2330 Amsterdam Ave., Borough of Manhattan, assets of the above bankrupt, consisting of electric mixing machine, small mixers, barrels of cement, empty glass jars, packing boxes, sundry tools, office furniture, fixtures, etc.
MARY G. POTTER, Receiver.
EDWARD W. DRUCKER, Attorney for Receiver, 299 Broadway, New York.

IN THE DISTRICT COURT OF THE United States for the Southern District of New York.—In Bankruptcy.—In the matter of MORRIS CARDONE & ABE MOSKOWITZ, individually, and trading as CARDONE HAT CO., Bankrupt.—Chas. Shongood, U. S. Auctioneer for the Southern District of New York in bankruptcy, sells Tuesday, November 15, 1921, by order of the Court, at 2:00 P. M., at 46 Great Jones Street, Borough of Manhattan, assets of the above bankrupt, consisting of unfinished hats, spool silk and cotton, machinery, fixtures, etc.
SUSAN BRANDEIS, Receiver.
SOBEL & BRAND, Attorneys for Receiver, 320 Broadway, New York.

IN THE DISTRICT COURT OF THE United States for the Southern District of New York.—In Bankruptcy.—In the matter of SAMUEL LENSON & HARRY SUCHER, individually and as copartners, trading as LENSON & SUCHER, Bankrupt.—Chas. Shongood, U. S. Auctioneer for the Southern District of New York in bankruptcy, sells Friday, November 11, 1921, by order of the Court, at 10:30 A. M., at 115 Eldridge Street, Borough of Manhattan, assets of the above bankrupt, consisting of cotton piece goods, office furniture, fixtures, etc.
ARTHUR Y. DALZIEL, Receiver.
WILLIAM S. CARELL, Attorney for Receiver, 16 Exchange Place, New York.

IN THE DISTRICT COURT OF THE United States for the Southern District of New York.—In Bankruptcy.—In the matter of ROBBIN DRESS COMPANY, Bankrupt.—Chas. Shongood, U. S. Auctioneer for the Southern District of New York in bankruptcy, sells Thursday, November 17, 1921, by order of the Court, at 10:30 A. M., at 726 Madison Avenue, Borough of Manhattan, assets of the above bankrupt, consisting of dresses, very high grade carpets, hangings, partitions, office and showroom furniture, etc.
BERTHA REMBAUGH, Receiver.
165 Broadway.

IN THE DISTRICT COURT OF THE United States for the Southern District of New York.—In Bankruptcy.—In the matter of ABRAHAM SEIGEL, Bankrupt.—Chas. Shongood, U. S. Auctioneer for the Southern District of New York in bankrupt sells Wednesday, November 16, 1921, by order of the Court, at 10:30 A. M., at 73 Avenue C, Borough of Manhattan, assets of the above bankrupt, consisting of household furniture, beds, fixtures, etc. Also the Receiver's right, title and interest in and to the unexpired term of lease of said premises.
MARCUS HELFAND, Receiver.
ALEXANDER LEVINE, Attorney for Receiver, 1,328 Broadway, New York.

BETTER CLASS HELP.

Employers seeking the superior kind of servants for the home may find them in the Situations Wanted columns of The New York Times.—Advt.

HAVE YOU $20.00 TO INVEST?

This amount will start you as a bond buyer, and a payment of $10.00 per month will make you the owner of a $100.00 bond in less than eight months.

Your dollar saved to-day buys more interest than ever before; your dollar spent buys less of everything—

SAVING PAYS

Write now for our list of safe bonds in $100.00 pieces, which we will sell on the monthly payment plan to pay interest at

8%

Ask for list T-21

A.H.Bickmore & Co
111 BROADWAY, N.Y.

Gas Bonds

The gas and electric properties produce the greatest earnings of the Public Service Corporation of New Jersey. We offer underlying bonds at a price to yield about

6.50%

DAVIDGE, HEALD & CO.
Investment Bonds
20 Broad Street New York

BONDS
To Net Over 9.00%

Bondholders have the very unusual privilege of participating in any increased earnings of this company through an unusual profit-sharing plan.

These bonds offer a very attractive investment, with excellent speculative possibilities of much larger income to bondholders.

*Send for full detailed circular T-77.

Farson, Son & Co.
Members New York Stock Exchange
115 Broadway, New York

American Gas & Electric Co.

Common Stock

Kelley, Drayton & Co.
Members New York Stock Exchange
Lord's Court Building
40 Exchange Place – New York City
Telephone Broad 6291

Wire Wheel Corp. Pfd. & Com.
Curtiss Aeroplane Pfd. & Com.
Standard Coupler Pfd. & Com.
Hudson & Man. R.R. Pf. & Com.
McCall Corp. Pfd. & Com.

Chas. H. Jones & Co
Municipal, Railroad & Corporation Bonds
20 Broad Street New York
Tel. 9140 Rector. Cable "Orientment."

Am. La France Fire Engine
Kentucky & W. Va., Pi.
Kentucky Securities Corp.
Virginia Power

Chas. A. Day & Co.
44 Broad St. Sears Bldg. Broad 518 New York Boston

FOR SALE
5M Acadia Sugar Ref. 1st 7s, 1926
10M Amer. Meter Deb. 6s, 1946
5M Amer. Caramel Deb. 6s, 1923
10M Lebanon Gas & Fuel 1st 5s, 1956
10M Yolo Water & Pr. 1st 5s, 1952
Prices on Application

J.K.Rice, Jr. & Co.
Phones 4000 to 4010 John. 36 Wall St., N. Y.

Investment Bonds
McCLURE, JONES & REED
Members New York Stock Exchange
115 Broadway Phone 7662 Rector

Phila. Co. 6s
Buy—Sell—Quote
John B. Cunningham
115 B'way, N. Y. Rector 2307-11

FINANCIAL MARKETS

Further Rise in Bond Prices—Stocks Irregular, With Reactionary Trend.

The market for investment bonds held the centre of the stage again yesterday, notably in its display of strength and activity in foreign Government securities. In those bonds the day's transactions were of quite unusual magnitude, the United Kingdom and the French Republic bonds taking the lead. In a long list of other foreign national and municipal bonds, advances of a point or more were scored on yesterday's market. There were similar advances in many bonds of railway and industrial companies and United States bonds went higher, the Victory 4¾ per cents. touching par on a full transaction, for the first time since July, 1919; but the foreign bonds were the real focus of interest.

This is perfectly natural, for the reason that with the bonds of first-class European States more than with any other investment bonds, the mere fact of a high interest rate or a price far below par has hitherto been widely interpreted as the market's reasoned expression of distrust over the financial soundness of such countries. The same misconception of causes brought about a similar attitude toward the railways two years or more ago. That was removed, so far as concerned the idea that the bond market was quoting "receivership prices," through patient and reiterated explanation that prices of railway bonds, like prices of United States Government war loans, were merely measuring the high cost of available capital, which had been illustrated in a dozen other ways.

But the notion persisted in the case of the foreign Governments; probably because of the conception, imbibed by the public from Mr. Vanderlip and some other writers, regarding basic economic conditions in Europe. This week's movement in the bonds will probably be more effective than any other argument in dispelling the crude ideas which have existed in the matter. A 5-point rise in the price of a Government's bond, even when caused by reduction in Reserve Bank rates, has a wonderful effect in enabling Wall Street to discover the really strong points in such a Government's situation.

Yesterday's stock market lapsed back into the condition which it displayed during the week's earlier days; it was made up of mingled advances and declines bearing no relation to one another. European exchange rates also moved uncertainly, but German marks fell a peg lower, touching this time forty-three one-hundredths of a cent. Notwithstanding all the visible cause for this continuing depreciation, it is difficult not to feel that the market for German exchange has got into a position in which any favorable news—even of a definitely altered policy by the Government regarding home loans to meet public expenses or foreign reparations—might affect the market profoundly.

The best that the week-end mercantile trade reviews can say of the business situation is that response to favorable underlying influences "does not come quickly," though "evidences of revival multiply." The testimony of the country's average daily exchange of checks is much in line with other indices of trade; for the present month to date the average is larger than in any month since January, yet 20 per cent. below 1920. Again, as in nearly every week since August, the long list of commodities in Dun's Review shows more separate advances than declines; a movement which explains the 1⅛ per cent. advance in Dun's "index number" of average commodity prices for October, notwithstanding a moderate decline in the metals and a heavy decline in grain.

MONEY.

FRIDAY, NOV. 4, 1921.

Opening and renewing at 5 per cent., which was a concession of ½ of 1 per cent. from Thursday's closing, the call loan rate on the Stock Exchange later moved up to 5½, and held at this figure until close. Outside loans were reported at 4½@5 per cent. Some sign of ease in fixed period funds was noted in 5¼ per cent. being offered on sixty-day maturity, mixed collateral, with 5½ ruling for longer dates. Renewals were arranged at 5¼@5½. Commercial paper brokers are sanguine of lower than present market discounts which are 5½@5¾ for choice names and 6 on less well known, and though market is quotably firm at these levels, a shading to 5¼ is expected with name and conditions right.

Call Loans.

Renewals.	High.	Low.	Last.	Thursday's Last.
5	5½	5	5½	5½

Time Loans.

Mixed collateral, 60-90 days……5¼@5½
4, 5 and 6 months……5¼@5½
All industrial collateral, 60-90 days……5¼@5½
4, 5 and 6 months……5½@5½

Commercial Paper.

Best names, 4 to 6 months……5¼@5¾
Other names, 4 to 6 months……6

Discount Rates Federal Reserve Bank.

Commercial paper, 15 days, 4½; 16 to 90 days……4½
Liberty bonds, Victory notes and Treasury certificates of indebtedness, 15 days, 4½; 16 to 90 days……4½

Open Market Rates.

Call loans against acceptances……4½

Prime bankers' acceptances eligible for purchase or rediscount by Federal Reserve Banks. Rates quoted are for discount at purchase.

	Bid.	Asked.
30 days	4½	4¼
60 days	4½	4¼
90 days	4½	4¼
4 months	4½	4¼
6 months	5	4¾
Non-member and private bankers, 60-90 days	5	4¾

London Market.

Money on the London market was down ¼ at 2½ per cent.; short bills up ⅛ at 3½ per cent.; three months' up 1-16 at 3 13-16@3⅞ per cent.

Gold bullion on the London market down 3d at 104s 4d. Taking the British Mint's standard price of 85s per fine ounce as par, the market quotations would represent a price of 122¾ for gold at London. On the same basis the highest London price for gold this year was 130⅝, on Jan. 6; the highest of the period 149⅝, on Feb. 6, 1920.

Clearing House Exchanges.

Exchange of checks at the New York Clearing House, $767,400,000; balance, $75,000,000. Federal Reserve Bank's credit balance, $47,300,000; clearings this day a year ago, $860,296,636.

SILVER BULLION.

Bar silver in London down ⅝d at 39⅛d. New York price for domestic bar silver unchanged at 99⅛c per ounce, the Mint price; "foreign silver" down ⅝c at 69⅝c.

Range of prices for silver bullion for the present year to date:

London……43⅝d Sep. 27 30⅝d Mar. 5
New York……73⅝c Oct. 17 59⅝c Mar. 6
Range for the year 1920:
London……89½d Feb. 11 38½d Dec. 10
New York……$1.37 Jan. 23 59⅝c Dec. 19

FOREIGN EXCHANGE.

Market Irregular, With Concessions in Leading Rates—Marks Continue Weak.

With the pressure against the German mark continuing unabated, the selling running to a larger total yesterday than on earlier days of the week, Berlin remittances again went into record low ground at 43-100 of a cent. Reports of sales under this figure, at .42¾, were difficult to confirm and it is believed that these rates represented bids and not actual sales. A fractional recovery from the low was made near the close.

Other European exchanges were irregular, sterling and guilders in particular, London dropping to $3.93¼, with a final of $3.93⅝, a loss of one-half of a cent, with Amsterdam at 34.45 cents, compared with 34.60 on Thursday. The Scandinavians were firm, likewise francs and lire, with the Chinese rates yielding from three-quarters of a cent to one cent. In the South Americans, Chile advanced to 11.27 cents from 10.89, the previous closing.

FRIDAY, NOV. 4, 1921.

Range of Rates, Sight Exchange.

	High.	Low.	Final.	Thursday's Final.
LONDON	3.94¼	3.93¼	3.93⅝	3.94¼
PARIS	7.39½	7.36¾	7.38½	7.37½
ROME	4.12½	4.06	4.11½	4.05½
AMSTERDAM	34.66	34.45	34.45	34.60
BERLIN	.45¼	.43	.43¾	.47
MADRID	13.55	13.39	13.54	13.51

Closing Rates.

In the subjoined table the quotation of sterling represents dollars and decimals of a dollar; all others represent cents and decimals of a cent. Quotations preceded by the decimal mark indicate a price measured in fractions of a cent.

Parity of exchange is given as reported by the United States Mint, except in countries with a silver standard, where parity fluctuates with the price of silver.

Europe.

	Friday.	Thursday.	Week Ago.	Year Ago.
STERLING—Par $4.86⅝ per sovereign.				
Demand	3.93⅝	3.94¼	3.92½	3.38⅝
Cables	3.94¼	3.94¾	3.93	3.39⅝
Com., 60 days	3.90	3.90½	3.89	3.33½
Com., 90 days	3.88½	3.89	3.87½	3.31⅛
FRANCE—Par 19.3 cents per franc.				
Demand	7.38½	7.37½	7.27	6.02⅛
Cables	7.39	7.38	7.27½	6.03⅛
ITALY—Par 19.3 cents per lire.				
Demand	4.11½	4.05½	3.95	3.51½
Cables	4.12	4.06	3.95½	3.52½
BELGIUM—Par 19.3 cents per franc.				
Demand	7.15	7.15½	7.12½	6.41½
Cables	7.15½	7.16	7.13	6.42½
GERMANY—Par 23.8 cents per mark.				
Demand	.43¾	.47	.59½	1.23½
Cables	.44¼	.47½	.60	1.24
AUSTRIA—Par 20.3 cents per crown.				
Demand	.03½	.04½	.04¾	.30
Cables	.04	.05	.05¼	.31
CZECHOSLOVAKIA—Par 20.3 cents per crown.				
Demand	.99	.94	.98	1.10
Cables	1.00	.94½	.99	1.11
DENMARK—Par 26.8 cents per krone.				
Demand	18.65	18.65	19.00	13.30
Cables	18.70	18.70	19.05	13.375
FINLAND—Par 19.3 cents per finmark.				
Demand	1.77	1.65	1.60	2.35
Cables	1.79	1.66	1.61	2.40
GREECE—Par 19.3 cents per drachma.				
Demand	4.15	4.15	4.55	9.15
Cables	4.20	4.20	4.60	9.20
HOLLAND—Par 40.2 cents per florin.				
Demand	34.45	34.60	34.03	29.93
Cables	34.50	34.65	34.07	30.03
HUNGARY—Par 20.3 cents per crown.				
Demand	.11¼	.12	.13	...
Cables	.11¾	.12½	.13½	...
JUGOSLAVIA—Par 20.3 cents per crown.				
Demand	.31½	.32	.34	.76
Cables	.32	.32½	.34½	.77
NORWAY—Par 26.8 cents per krone.				
Demand	13.65	13.64	13.14	13.30
Cables	13.70	13.68	13.18	13.375
POLAND—Par 23.8 cents per mark.				
Demand	.03½	.03¾	.02½	.30
Cables	.04	.03¾	.03	.31
RUMANIA—Par 19.3 cents per leu.				
Demand	.50	.56	.67	1.55
Cables	.50½	.56½	.68	1.56
SERBIA—Belgrade: Par 19.3 cents per franc.				
Demand	1.26	1.28	1.36	3.18
Cables	1.27	1.29	1.37	3.19
SPAIN—Par 19.3 cents per peseta.				
Demand	13.54	13.51	13.32	13.36
Cables	13.55	13.52	13.33	13.38
SWEDEN—Par 26.8 cents per krone.				
Demand	23.10	22.95	22.95	19.00
Cables	23.15	23.00	23.00	19.05
SWITZERLAND—Par 19.3 cents per franc.				
Demand	18.60	18.60	18.37	15.47
Cables	18.62	18.62	18.39	15.50

Far East.

	Friday.	Thursday.	Week Ago.	Year Ago.
CHINA—Cents per silver dollar for Hongkong; per tael for Shanghai and Peking.				
Hongkong—				
Demand	55.125	56.125	57.25	70.75
Cables	55.25	56.25	57.375	70.85
Peking—				
Demand	84.00	85.00	88.00	101.50
Shanghai—				
Demand	77.75	78.50	80.50	95.00
Cables	78.00	78.75	81.00	95.50
INDIA—Calcutta, cents per rupee, nominally stabilized at one-tenth of a pound sterling.				
Demand	27.125	27.25	27.125	30.25
Cables	27.25	27.375	27.25	30.50
PHILIPPINE ISLANDS—Manila: Par 50 cents per silver peso.				
Demand	50.00	50.00	50.00	46.50
Cables	50.25	50.25	50.25	46.75
JAVA—Par 40.2 cents per florin.				
Demand	34.50	34.50	34.50	33.50
JAPAN—Par 49.8 cents per yen.				
Demand	47.81	47.81	47.81	50.75
Cables	47.93	47.93	47.93	51.00

South America.

	Friday.	Thursday.	Week Ago.	Year Ago.
ARGENTINA—Par 42.44 cents per Argentine paper dollar.				
Demand	32.375	32.375	32.25	34.75
Cables	32.50	32.50	32.375	34.875
BRAZIL—Par 32.45 cents per paper milreis.				
Demand	13.00	13.125	12.875	17.25
Cables	13.125	13.25	13.00	17.375
CHILE—Par 25 cents per paper peso.				
Demand	11.27	10.89	11.33	13.85
Cables	11.30	10.92	11.39	13.92
URUGUAY—Par $1.0342 per gold peso.				
Demand	66.00	66.01	65.89	79.24
Cables	66.22	66.23	66.22	79.64

Canada.

	Friday.	Thursday.	Week Ago.	Year Ago.
MONTREAL—Par 100 cents per Canadian dollar.				
Demand	92.1	92.1	92.1	90.4

Russian Currency.

Prices for pre-revolution Russian ruble notes were as follows:

Par 51.40 cents per ruble.

	Bid.	Asked.
100-ruble notes, per ruble	.20	.30
500-ruble notes, per ruble	.09	.11

STANDARD OIL GETS BIDS.

Cunard Company Expected to Land Big European Shipping Order.

The Standard Oil Company of New York has been receiving bids for the transportation of approximately 1,000,000 cases of oil to Mediterranean, Adriatic, Black Sea, Levant and North African ports, it was learned yesterday.

Bids have been received from the Cunard Steamship Company, Furness, Withy & Co., the Oriental Navigation Company and the United States Shipping Board. The lowest bid is understood to have been submitted by the Cunard company, which is expected to get the contract. The next lowest bid was from the Oriental Navigation Company, which is American owned.

The report that the contract was to go to a British company caused considerable discussion in local shipping circles in view of the competition for ocean traffic.

L. V. Lockwood Heads Greenwich Trust.

Special to The New York Times.

GREENWICH, Conn., Nov. 4.—Luke Vincent Lockwood, a New York attorney, was elected President of the Greenwich Trust Company here, of which the late Edmund C. Converse was President. Lockwood succeeds H. S. Tenny, Vice President of the New York Trust Company. James L. Soutter was elected Treasurer and a member of the Board of Trustees.

NEW YORK STOCK EXCHANGE TRANSACTIONS

FRIDAY, NOV. 4, 1921.

Day's sales.	Wednesday.	Tuesday.	A Year Ago.	Two Years Ago.	Year to Date.	Same Period 1920.	1919.	1918.
545,055	546,645	594,280	986,196	1,341,065	140,777,445	181,564,748½	265,707,709	121,221,032

1921. High.	1921. Low.	Sales.	Stock and Dividend Rates.	First.	High.	Low.	Last.	Net Chge.	Closing. Bid.	Closing. Ask.
50⅝	26½	100	Adams Express	48½	48½	48½	48½	− 1	47	49½
40	30	100	Air Reduction (4)	38⅛	38⅛	38⅛	38⅛	+ ⅛	38½	39
39¼	17	200	Ajax Rubber	20⅛	20¼	20	20	− ⅛	20	20¼
1½	⅝	600	Alaska Gold Mines	½	½	¼	½	..	..	..
1⅝	½	600	Alaska Juneau	⅝	⅝	⅝	⅝	+ ⅛	⅝	¾
105⅝	100	100	All Am. Cables (7)	102	102	102	102	+ ⅜	101	103
55¼	34	4,900	Allied C. & D. (4)	45⅝	47¼	45⅝	46½	+ 1	46	46⅝
93⅞	83	300	Allied C. & D. pf. (7)	92⅛	92⅛	92⅛	92⅛	+ 1½	91⅝	92⅝
39⅝	28½	1,100	Allis-Chal. Mfg. (4)	34	34¼	34	34¼	+ ⅝	34	34½
65⅞	26½	300	Am. Ag. Chemical	31¼	31¼	31	31	+ ½	30½	31
65½	29½	100	Am. Bosch Magneto	33⅜	33⅜	33⅜	33⅜	− ⅜	33	35
92⅞	83½	100	A. B. S. & F. pf. (7)	92	92	92	92	+ 1	91½	92
32⅝	23½	6,200	Am. Can	28⅝	30	28⅝	29⅞	+ 1⅛	29⅞	29⅝
88	76⅝	1,300	Am. Can pf. (7)	85½	87	85½	87	+ 1½	86	87
133	115¼	700	Am. Car & F. (12)	131½	132¼	131½	131⅝	+ ⅝	131½	132¼
23½	15⅞	500	Am. Cotton Oil	18	18⅛	18	18⅛	+ ⅜	18⅛	18½
67	35½	100	Am. Cotton Oil pf.	41	41	41	41	+ 1	40	42
135	113	300	Am. Express (8)	123½	126	123½	126	+ 1	123½	130
13⅝	8	100	Am. H. & Leather	10¼	10¼	10¼	10¼	− ⅜	10¼	10⅝
57⅝	40½	200	Am. H. & L. pf.	52	52	52	52	− 1½	52	52½
67	42	1,000	Am. Ice (6)	66½	67	66½	67	+ ⅝	66	67½
66½	57	400	Am. Ice pf. (6)	66	66¼	66	66¼	+ ½	66	66½
53⅝	21¼	4,500	Am. International	36⅛	36⅞	35⅝	35⅞	− ⅛	35⅝	35⅞
11⅞	7⅞	100	Am. La F. F. E. (1)	8⅝	8⅝	8⅝	8⅝	+ ⅛	8½	8⅞
62⅛	17⅞	1,000	Am. Linseed	24⅞	24⅞	24¼	24⅝	− ⅛	24¼	24½
93½	73½	1,000	Am. Locomo. (6)	91⅞	92¼	91⅞	91⅞	+ ⅜	91	92
80	66⅝	200	Am. Radiator (4)	79	79	79	79	..	78½	79
10	3½	1,700	Am. Safety Razor	4⅞	4⅞	4⅝	4⅝	..	4⅝	4⅞
14	4⅝	100	Am. Ship. & Com.	6	6	6	6	..	5⅞	6
44⅝	29⅝	2,400	Am. Sm. & Refining	39½	40½	39½	39½	− ¼	39⅝	39½
83	63¼	500	Am. S. & Ref. pf. (7)	79	79	78¼	79	+ 1½	78½	79½
80	63	700	Am. S. Sec. pf. A (6)	79⅞	80	79⅝	80	+ ½	79	80
31⅝	18	2,600	Am. Steel Fds. (3)	25⅛	26⅛	25⅛	26⅛	+ 1⅛	26	26½
91	78	100	Am. Steel Fs. pf. (7)	83⅞	83⅞	83⅞	83⅞	..	83	84
96	47⅝	800	Am. Sugar Refining	54	54	53⅝	53⅝	− ¼	53¼	53⅞
107¼	67½	1,000	Am. Sug. R. pf. (7)	80¼	80⅞	79⅞	80⅞	+ ½	79⅞	81
88	33⅝	300	Am. Sum. Tobacco	35½	35⅝	35½	35½	− ¼	35½	36
109⅛	95⅝	7,500	Am. Tel. & Tel. (9)	108⅝	109⅛	108⅝	109⅛	+ ⅜	109	109⅛
129⅝	111½	1,800	Am. Tobacco (12)	125⅞	126⅛	125⅞	126	+ ⅝	125⅝	126
127⅝	110	1,100	Am. Tob. Cl. B (12)	123	123	122⅝	123	..	122⅝	123
95½	86	200	Am. Tob. pf. (6)	94⅝	94⅝	94	94	− 1½	94	95
18½	8½	100	A.W.W. & E. par.pf	17⅞	17⅞	17⅞	17⅞	+ ⅜	16⅝	17⅞
82¼	57	5,300	Am. Woolen (7)	77⅞	78⅞	77	77	..	77	77½
89½	20½	600	Am. W. Paper pf.	24	24¼	24	24¼	− ¾	24¼	24½
10⅝	6⅝	100	Am. Zinc L. & S.	8½	8½	8½	8½	− ½	9	10
43½	31⅝	5,900	Anaconda Copper	42½	43	42½	42⅝	+ ⅜	42⅝	42⅞
39	24	600	Asso. D. G. (4)	39	39	38	38	− ½	38	38½
76	55⅝	600	As. D. G. 1st pf. (6)	75	76	75	76	+ 5	75	..
70	45	200	As. D. G. 2d pf. (7)	70	70	70	70	+ 6	70	..
107½	91	100	Associated Oil (6)	100	100	100	100	− 1	100	101
87⅛	76¼	800	At., Top. & S. F. (6)	85⅝	85⅝	85⅛	85½	− ¼	85¼	86
81⅛	75⅛	1,300	At., T. & S. F. pf. (5)	80⅞	81	80⅞	81	+ ¼	81⅝	81⅞
9	1⅝	400	Atlantic Fruit	4⅛	4⅛	4⅛	4⅛	+ ⅛	..	..
76	18	9,500	At., Gulf & W. I.	30	31	29⅞	30⅛	+ ⅛	30¼	30½
44½	15⅝	100	At., Gulf & W. I. pf.	23⅛	23¼	23⅛	23⅛	+ ⅛	22½	23
23⅝	10	900	Atlantic Pet. (2½)	21	21	21	21	..	21	21½
110½	103⅝	700	Atlantic Ref. pf. (7)	108¼	108⅝	108¼	108⅝	+ ⅝	108½	108⅝
15	10	100	Auto Sales pf	12⅞	12⅞	12⅞	12⅞	+ 2⅞	11	12¼
94¼	62¼	13,800	Bald. Locomot. (7)	91⅞	92¼	90⅝	90⅝	− ⅝	90⅝	91
42⅝	30⅝	1,300	Baltimore & Ohio	37⅛	37⅝	37	37	− ⅛	37	37⅛
54	47	400	Balt. & Ohio pf. (4)	50⅞	51	50⅞	50⅞	− ⅛	50⅝	51
1	½	100	Batopilas Mining	⅝	⅝	⅝	⅝	..	½	⅝
65	41½	2,600	Beth. Steel, Cl.B (5)	56⅛	56½	55⅞	56	..	56	56¼
107½	93⅝	100	Beth. Steel pf. (8)	102¼	102¼	102¼	102¼	− ¾	102⅛	105
14⅞	6⅝	1,800	Brook. Rapid Tran.	7⅝	8⅛	7⅝	8⅛	+ ⅝	7½	8
10	3½	3,100	B. R. T. cfs. of dep.	5⅛	6⅛	5⅛	5⅝	+ ⅝	5⅝	5⅞
76½	51	200	Brook. Union Gas	76⅝	76½	76⅝	76½	+ 1½	75	76
5⅛	2½	800	Bruns Ter. & Ry. Sec.	3	3	3	3	..	3	3½
114	81½	400	Burns Brothers (10)	109¼	110¼	109¼	110¼	+ ¾	109½	110½
6	3⅝	600	Butte Copper & Z.	4⅞	5	4⅞	4⅞	+ ⅛	4⅞	5
15⅝	10½	200	Butte & Superior	13⅞	14	13⅞	14	+ ¼	14	14½
19⅝	7⅝	900	Caddo Cent. O. & R.	12⅝	12⅝	12⅛	12⅛	− ¼	12⅛	12⅝
71⅛	53⅝	4,700	Cal. Packing (6)	70½	71⅛	70	70⅝	+ ⅞	70⅝	70⅞
49⅝	25	3,000	Cal. Petroleum	44⅝	44⅝	43	43	− 1⅞	43¼	43⅝
80⅝	68½	200	Cal. Pet. pf. (7)	80⅛	80⅝	80⅛	80⅝	+ ⅝	79⅝	80½
9½	3⅝	100	Callahan Zinc Lead	4⅛	4⅛	4⅛	4⅛	..	4	4½
53	41½	300	Calumet & Ariz. (2)	52½	52½	52	52	+ 1⅜	51	52
119¼	101	1,200	Canadian Pac. (10)	114⅝	114⅝	114	114	− ⅛	113½	114
43⅝	22¼	1,400	Central Leather Co.	29⅞	29⅞	29	29	− ¾	29	29⅝
96	57⅛	200	Central Leather pf.	62⅝	62⅝	62	62	− ½	62	62½
209	186	25	Cent. R.R. of N.J. (8)	190½	190½	190½	190½	..	188	195
32½	23	2,000	Cerro de Pasco Cop.	31	31⅛	30⅝	30⅝	..	30⅝	31
86	38¼	2,700	Chandler Motor (6)	44½	45	43⅞	43⅞	− ⅛	43⅞	43⅞
65¼	46	500	Chesapeake & Ohio	55	55	54⅞	54⅞	− ⅜	54½	55
8⅝	6	200	Chicago & Alton	7	7	7	7	+ ⅜	7	8
6½	¼	100	C. & E. I. pf., eq.t. r.	2¼	2¼	2¼	2¼	+ ½	2¼	3
7½	5½	200	Do pf., 1st asst. pd.	7½	7½	7½	7½	+ 1½	7½	7⅞
9⅛	6⅝	200	Chi. Great Western	7	7	7	7	..	7	7½
31	22	1,000	Chi., M. & St. Paul	23¼	23¼	23⅛	23⅛	− ⅛	23⅛	24
46½	32	2,200	Chi., M. & St. P. pf.	37	37⅝	36⅝	37	− ⅛	37	37⅛
71	60¼	500	Chi. & Northw. (5)	67⅞	68	67⅞	68	+ ⅛	68	68½
35	22⅝	1,100	Chi., R. I. & Pac.	32⅝	32⅝	32⅝	32⅝	− ⅛	32⅝	32⅝
80	68⅜	100	Chi., R. I. & P. pf. (7)	80	80	80	80	+ ½	78½	79½
68½	56½	600	Chi., R. I. & P. pf. (6)	68⅜	68⅝	68	68	+ ⅛	67½	68
12⅝	9	5,000	Chile Copper	12¼	12⅝	12¼	12½	− ⅛	12½	12¾
27¼	19½	3,000	Chino Copper	26⅞	26⅝	26⅛	26⅝	+ ⅛	26½	26¾
48	32	200	C., C., C. & St. L.	45	45	45	45	..	46	48½
68⅝	60	100	Do pf. (5)	68⅝	68⅝	68⅝	68⅝	+ 1¼	65	68⅝
40½	19	4,500	Coca-Cola (1)	39	40¼	39	39⅞	+ ⅝	39½	39⅝
32⅝	22	100	Colorado Fuel & I.	24¼	24¼	24¼	24¼	+ ¼	24	24½
39½	27¼	300	Colorado Southern	38⅛	38⅛	38⅛	38⅛	+ ½	38¼	38⅞
48	42	200	Col. So. 2d pf. (4)	48	48	48	48	+ 3	46	52
64	52	2,400	Columbia G. & E. (6)	62¼	62⅞	62	62¼	− ⅝	62¼	62½
12⅝	2⅝	1,300	Columbia Graph	3⅝	4	3⅝	3⅝	..	3⅝	3⅞
62⅛	9¼	100	Columbia Graph. pf.	15½	15¼	15½	15½	− ½	15¼	15⅝
93	77½	1,000	Consol. Gas (7)	92½	93	92½	92½	+ ½	92	92⅝
21⅛	12⅝	2,900	Consol. Textile	15¼	15½	15¼	15½	+ ¼	15⅜	15½
66	34⅝	400	Continental Can	47½	48½	47½	48½	+ 1½	46½	48
87½	59	9,200	Corn Prod. R. (†6)	85⅝	87⅛	85⅞	86⅞	+ 1	87	87¼
108	96	100	Corn P. R. pf. (7)	107½	107½	107½	107½	+ ¼	107	108
44⅞	22½	1,900	Cosden Co. (2½)	32⅝	32⅝	32⅛	32⅛	..	32⅛	32⅝
107½	49	2,500	Crucible Steel (4)	64⅝	65½	63⅞	63⅞	− ¾	63⅞	64½
33½	10⅞	2,100	Cuban-Amer. Sugar	15⅛	15⅛	14⅛	14⅛	− ¾	14¼	14⅝
26	5⅝	1,700	Cuba Cane Sugar	8⅛	8⅛	7⅞	7⅞	− ¼	7⅞	7⅞
67½	13⅛	2,000	Cuba Cane Sugar pf	19⅛	19⅛	18⅛	18⅛	− ⅝	18⅛	18⅝
44⅞	23	400	Davison Chem. (4)	41⅝	42	41½	41½	− 1	41	42
105	90	600	Del. & Hudson (9)	103½	105	103½	105	+ 1½	103⅞	104
249	93	1,200	Del., Lack. & W. (6)	107	107¼	107	107	..	103⅞	107¼
21⅜	10¼	300	Dome Mines (1)	18⅛	18⅛	18⅛	18⅛	− ⅛	18⅛	18¾
105¼	102½	10	Eastman K. pf. (6)	105¼	105¼	105¼	105¼	..	105	..
8⅞	3	200	Emerson Brant'ham	4⅛	4⅛	4⅛	4⅛	+ ⅜	4	6
40	15½	100	Emerson Brant. pf.	22	22	22	22	+ 1	..	..
72½	52	5,200	Endicott Johnson (5)	71⅜	72½	71	71⅝	+ ⅛	71½	71⅝
15½	11⅝	1,800	Erie	12¼	12¼	11⅞	11⅞	− ½	11⅞	12
22⅞	16⅞	600	Erie 1st pf.	17⅞	17⅞	17⅛	17⅛	− ¾	17⅛	17⅜
15⅞	11½	200	Erie 2d pf.	12	12	12	12	− ⅜	12	12½
82½	44⅝	4,500	Famous Play. L. (8)	64¼	65¼	64	64	..	63⅝	64¼
90	74⅝	100	Famous P. L. pf. (8)	79	79	79	79	+ 1	78½	78⅞
69½	57	2,100	Fisher B. (O.) pf. (8)	68⅝	69⅛	68	69	+ 1½	68⅛	69½
19⅝	8⅝	500	Fisk Rubber	10⅛	10⅛	10⅛	10⅛	− ⅛	10⅛	10⅝
20⅝	9½	400	Freeport-Texas	14⅛	14⅛	14	14	..	13⅞	14
78⅞	39½	19,600	General Asphalt	64	64¾	62¼	62¾	− 1	62¾	62⅞
117½	77	100	Gen. Asphalt pf. (5)	100	100	100	100	+ 3	97	100
62⅛	54	100	General Cigar (6)	59	59	59	59	− ¾	58⅞	59⅞
138½	109¼	1,700	General Elec. (‡12)	134⅝	135¼	133	133¼	− 1⅝	133½	134¼
16⅛	9⅝	14,700	General Motors (1)	10	10¼	10	10⅛	+ ⅛	10⅛	10¼
82	69	300	General M. deb. (7)	77⅛	79	77⅛	79	+ 3	77⅝	79
70⅝	60	1,100	General M. deb. (6)	65⅝	67½	65⅝	67½	+ 2¼	67	67½
44½	26⅝	6,600	Goodrich (B. F.) Co.	32⅛	32⅛	31	31	− ½	31	32
85	62⅝	100	Goodrich pf. (7)	76⅝	76⅝	76⅝	76⅝	− ½	76⅝	77
25	15	300	Granby Consol	20	21	20	21	+ 1⅜	20	22
79⅝	60	2,700	Great North. pf. (7)	73¼	73⅝	72¼	72¼	− 1¼	72	72⅝
32⅞	23⅝	500	Gt. N. cfs., ore pr. (4)	31⅞	31⅞	31⅞	31⅞	− ½	31½	31⅞
25½	18⅝	200	Greene-Can. Cop	23	23	23	23	− ½	22⅝	23⅝
11⅞	6	200	Gulf, Mob. & North.	6	6	6	6	− 1	5⅞	7
26	18¼	300	Gulf, Mob. & N. pf.	19	19	19	19	− ⅝	18⅝	20
48⅞	25	300	Gulf States Steel	38	38	37½	37½	..	37	38
73½	50¼	6,500	Haskell & Barker (4)	72	73⅜	71⅝	73	+ 1¼	73	73⅝
25⅛	13	100	Hendee Mfg	14¼	14¼	14¼	14¼	+ ¼	14¼	15
86	40¼	2,500	Houston Oil	77	77⅛	75⅝	76	− 1	75½	76
16⅝	10⅝	600	Hupp Motor Car (1)	11	11	10⅝	10⅝	− ¼	10⅝	10⅞
20⅝	7	25	Hydraulic Steel	8⅝	8⅝	8⅝	8⅝	..	8	11
98	85⅛	100	Illinois Cent. (7), x d	96⅛	96⅛	96⅛	96⅛	+ ⅝	95	96¼
7⅛	2	200	Indiahoma Ref	3⅛	3⅛	3⅛	3⅛	+ ⅛	3⅛	3⅝
37⅝	29⅝	1,800	Inspiration Copper	36⅛	36⅛	36	36	..	36	36¼
5⅞	1½	2,100	Interboro Con	1½	1⅝	1½	1⅝	+ ⅛	1⅜	1⅝
16	5	400	Interboro Con. pf.	5⅝	5⅝	5½	5½	..	5⅛	5⅝
100⅝	67⅞	1,400	Int. Harv., new (5)	77⅛	77⅛	76⅞	76⅞	− 1⅛	76⅞	77
17⅛	7⅛	700	Int. Mer. Marine	11⅝	11⅝	11	11	..	11⅛	11¼
68⅝	36	600	Int. Mer. M. pf. (6)	50⅛	50⅛	49¼	49¼	− ⅝	49	49⅝
42	25¼	300	Int. Motor Truck	26⅝	26⅝	26¼	26¼	− ⅜	26	28
76	63⅝	100	Int. M. T. 1st pf. (7)	67⅞	67⅞	67⅞	67⅞	..	67	68
17	11½	8,800	Int. Nickel	13⅞	13⅞	13	13	− ⅛	13⅛	13⅛
85	70	400	Int. Nickel pf. (6)	71⅝	71⅝	70	70	− 4	69	75
78⅝	38⅝	1,500	Int. Paper	53⅜	54	52⅝	52⅝	− ⅝	52⅝	53
75	67	200	Int. Pap. pf., sta. (6)	71⅛	71¼	71⅛	71¼	..	71	71⅝
26	5½	2,200	Invincible Oil, x r.	10⅛	10⅛	10⅛	10⅛	− ⅛	10⅛	10⅝
4⅝	2	4,900	Island Oil & Trans.	3⅛	3⅛	3	3⅛	..	3	3⅛
11⅝	4	2,000	Jewel Tea	10⅝	11⅛	10⅝	10⅝	+ ¼	10⅝	11
46	8½	500	Jewel Tea pf.	44	46	44	45	+ 2	44	45
29½	14½	2,800	Jones Bros. Tea	28⅝	29½	28¼	29	+ 1	28½	29⅝
28⅝	18⅛	1,000	Kan. City Southern	24⅝	24⅝	24	24	− ⅛	24⅛	24½
7½	4½	400	Kansas & Gulf	6⅞	7	6⅞	6⅞	− ⅛	6⅝	7
54⅛	32½	2,600	Kelly Sp. Tire (*3)	40⅞	41⅛	40⅝	40⅛	+ ⅛	40⅛	40¼
94	70½	100	Kelly Sp. T. pf. (8)	86	86	86	86	..	85½	86
62	35	200	Kelsey Wheel	59	59	59	59	+ 1½	58	50
23⅝	16	7,300	Kennecott Copper	23	23⅝	23	23¼	+ ⅛	23⅛	23½
17⅞	8¼	300	Keystone Tire & R.	9⅝	9⅝	9⅝	9⅝	+ ⅛	9½	9⅝
171	130	100	Kresge, S. S. (6)	171	171	171	171	+ ⅛	169	170½
58⅝	32	800	Lack. Steel	42½	42⅝	42	42	− ⅝	41⅝	42
57⅛	40	200	Laclede Gas	48⅝	49⅛	48⅝	49⅛	− ⅛	48	49
29⅝	17½	500	Lee Rubber & T. (2)	28⅛	28⅝	28⅛	28⅝	+ ⅝	27½	28
59⅞	47½	1,100	Lehigh Valley (3½)	55	55	55	55	− ¼	54⅞	55
162¼	138⅝	100	Liggett & Myers (12)	152⅝	152⅝	152⅝	152⅝	+ 2	152	155
21½	10	1,600	Loew's, Inc.	15	15	14⅝	14⅝	..	14⅝	14⅞
12⅞	7⅝	400	Loft, Inc. (1)	9¼	9¼	9⅛	9⅛	+ ⅛	9⅛	9⅜
164½	136	200	Lorillard, P. (12)	143⅛	143⅛	143⅛	143⅛	− ⅞	143	143½
118	97	100	Louis. & Nash. (7)	107	107	107	107	+ 1	107	109
57⅛	55	200	Mackay Cos. pf. (4)	56	56⅜	56	56⅜	+ ⅛	56⅝	70
89⅝	21	100	Manati Sugar	27	27	27	27	− ⅝	26⅝	28½
58⅛	35¾	600	Manhattan El. (7)	41¼	41¼	41	41	− ½	40⅝	41¼
26⅝	12⅞	2,500	Marland Oil & Ref.	26	26½	25⅝	26⅛	− ¼	25⅝	26⅝
19⅝	5	400	Marlin-Rockwell	6½	6½	6	6	+ 1	3¼	6
15½	8	200	Maxwell Mot., Cl.B.	10	10	10	10	+ ⅞	10	11
93⅛	65½	1,100	May Dept. Stores (8)	87½	88½	87½	88¼	+ 1	87	88½
167⅞	84½	47,200	Mexican Pet. (12)	107	108¼	105	105¼	− 1⅞	105¼	105½
24	15⅝	800	Miami Copper (2)	22⅝	22⅞	22⅝	22⅝	..	22⅝	23
15⅝	10	2,800	Middle S. Oil (1.20)	14	14⅛	13⅞	14	..	13⅞	14
33½	22	1,100	Midvale Steel	24⅛	24½	24⅛	24½	+ ⅛	24¼	25
14⅝	6¼	100	Minn. & St. L., new	7⅛	7⅛	7⅛	7⅛	− ⅛	7⅛	7¼
3	1⅛	400	Mo., Kan. & Texas	1⅛	1⅛	1⅛	1⅛	..	1¼	1⅜
23¼	16	600	Missouri Pacific	18½	18⅝	18½	18⅝	..	18½	18⅝
44⅝	33½	2,700	Missouri Pacific pf.	43⅝	43½	42⅝	43	− ⅛	42⅝	43
56¼	43	100	Montana Power (3)	54	54	54	54	..	53	54
25	14⅝	1,300	Montgomery Ward	19	19	18	18	− ⅞	18	18½
28⅞	18	300	Mullins Body	23	23¼	23	23	+ ¼	23	23½
121½	102	100	Nat. Biscuit (7)	121	121	121	121	..	120	121
120	105	500	Nat. Biscuit pf. (7)	109⅝	112	109⅝	112	+ 2	111	117
35⅝	15	300	Nat. C. & Suit	28⅛	28½	27⅛	27⅛	+ 2⅛	28	29
79¼	44⅞	100	Nat. C. & S. pf. (7)	68	68	68	68	+ 5¼	66	70
65	26	400	Nat. En. & St. (6)	42⅛	42¼	42	42	+ ⅛	41¼	42½
81	67⅝	200	Nat. Lead (6)	77	77	76½	76½	+ ⅛	76⅛	76½
13¼	9	1,100	Nevada Con. Copper	13	13⅛	12⅝	12⅝	− ⅛	12⅝	13
77⅝	46	200	N. O., T. & Mex. (6)	60¼	60½	60½	60½	+ ½	60½	61
74½	63⅛	1,900	N. Y. Central (5)	72⅝	72½	71⅝	71⅝	− ⅜	71⅝	72
61⅛	39	100	N. Y., C. & St. L. (5)	55	55	55	55	− 1	54½	56
70	58	100	Do 1st pf. (5)	70	70	70	70	+ 3	68	76
28¼	12⅞	600	N. Y., N. H. & H.	13⅝	13⅝	13½	13½	− ¼	13½	14
104⅛	88⅝	800	Norf. & Western (7)	95½	95⅝	95	95	+ ¼	95	95¾
41⅝	32⅛	200	N. Am. ctfs. (3)	40½	40½	40⅜	40⅜	..	40	40½
37⅞	31⅛	1,000	N. Am. ctfs. pf. (3)	37½	37½	37¼	37⅜	+ ⅛	37⅛	37½
88⅝	61¼	5,600	Nor. Pacific (7)	75⅛	75⅛	74½	74½	− ½	74½	75
30	20½	300	Nova S. S. & C.	21	21	21	21	− ¼	21	23
12⅞	8½	100	Nunnally Co. (1½)	12	12	12	12	..	11	12
4	1⅝	6,700	Okla. Pr. & Ref.	3⅜	3⅜	3¼	3¼	− ⅛	3⅛	3¼
30⅝	16½	300	Orpheum Circuit (2)	19½	19⅝	19½	19½	+ ⅛	19½	19½
148	87	200	Otis Elevator (8)	97½	98½	97½	98¼	+ 2⅛	98⅛	100
16	8⅞	600	Otis Steel	9	9⅛	9	9⅛	− ⅛	9	9⅛
19⅝	8	100	Pacific Development	8⅝	8⅝	8⅝	8⅝	− ⅜	8¼	8½
65⅞	46¼	1,700	Pa. Gas & Elec. (5)	65⅝	65⅝	65	65	+ ⅛	65	65¼
17⅝	8	100	Pacific Mail	9	9	9	9	+ ⅛	8½	9
47½	27⅞	25,000	Pacific Oil (1½)	45⅞	46	44⅞	45⅝	− ⅜	45¼	45½
51⅛	38⅛	400	Pacific Tel. & Tel.	51⅛	51⅛	51⅛	51⅛	+ ⅛	51	52
79⅝	38⅝	11,200	Pan-Am. P. & T. (6)	47	47⅝	46⅝	46⅝	− ⅛	46⅛	46½
71⅛	34½	600	Do Class B (6)	44	44	43½	43⅝	− ⅝	43	43¼
13¼	6	600	Panhandle P. R.	11⅛	11⅛	11⅛	11⅛	− ⅝	11⅛	11⅝
41⅝	32¼	4,900	Penn. R. R. (2)	35⅛	35½	34⅞	34⅞	− ⅛	34½	35½
17	6⅞	7,600	Penn. Seab. Steel	11	11¼	10⅝	10⅝	+ ⅛	10⅝	10⅞
58	33⅝	2,600	People's Gas, Chi.	57⅞	58	57	57¼	− ⅛	57⅛	57⅝
23⅞	15⅝	1,100	Pere Marquette	18⅛	18⅛	18	18	− ⅛	17⅞	18¼
59	50	100	Pere Mar. pr. pf. (5)	54½	54½	54½	54½	+ ½	54	54⅝
35½	26¼	100	Phila. Co. (3)	30⅛	30⅛	30⅛	30⅛	..	30	30⅝
77⅝	37½	100	Phillips-Jones	73	73	73	73	− ½	71	75
31⅛	16	500	Phillips Petroleum	28¼	28¼	28	28	− ½	27⅞	27½
42½	9¼	1,700	Pierce-Arrow	14⅛	14⅛	14⅛	14¼	− ⅛	14	14¼
88	21	900	Pierce-Arrow pf.	35½	35⅝	35	35	+ ⅛	34⅝	35⅝
11⅞	5¼	1,300	Pierce Oil	7	7	6⅞	6⅞	− ⅛	6⅞	7
78	30⅞	400	Pierce Oil pf.	47	47	46½	46½	− ½	46	48
64½	52	100	Pittsburgh Coal (5)	58¼	58¼	58¼	58¼	− 1⅝	58½	59
85⅝	79	100	Pitts. Steel pf. (7)	82	82	82	82	− 1½	81¼	83⅝
16½	12¼	200	Pond C'k Coal (1½)	14½	14½	14½	14½	..	14⅛	14⅝
96	48	300	Pressed Steel Car	59⅞	60¼	59⅞	59⅞	..	59½	61
104	83	100	Pressed S. C. pf. (7)	86½	86½	86½	86½	− ⅝	86	88
110⅝	87⅝	2,500	Pullman Co. (8)	102	103⅝	102	103⅝	+ 1⅞	103	104
51½	24⅝	2,000	Punta Alegre Sugar	29¼	29½	28⅝	28⅝	− ⅝	28⅝	29
37	21½	5,200	Pure Oil (2)	36⅛	36⅛	35⅝	35⅝	− ⅝	35½	35⅝
90⅛	67	500	Ry. Steel Spring (8)	84½	84⅝	84½	84½	+ ½	84	84½
15	11	1,400	Ray Con. Copper	13⅝	13⅞	13⅝	13⅝	− ½	13½	13⅝
80¼	60⅝	3,500	Reading (4)	69⅞	70⅛	69	69	− ⅝	69	69⅝
38⅝	17⅞	100	Remington Type	20	20	20	20	− 2	20	23
39½	18	100	Replogle Steel	20½	20½	20½	20½	− 3½	21	23
73¼	41¼	900	Rep. Iron & Steel	50⅞	51¼	50½	50⅞	− ½	49⅝	50¼
96¼	75½	100	Rep. I. & S. pf. (7)	83	83	83	83	+ 1	81½	83
24¼	6½	1,300	Rep. Motor Truck	6⅝	6⅝	6½	6½	− ⅛	6⅝	6⅝
69⅞	40½	4,000	R.D. N.Y. shs. (5.20)	49	49⅝	47⅞	47⅞	− 1	47⅝	48⅛
25⅞	19⅝	1,100	St. Louis-San Fran.	23	23	22⅝	23	+ ⅛	23	23¼
41	28	100	St. Louis S. W. pf.	32½	32½	32½	32½	+ ½	32	33
5⅛	1¼	100	Santa Cecilia Sugar	2½	2½	2½	2½	+ ½	2	2¾
23⅝	8⅞	900	Savage Arms	12⅞	12⅞	12⅞	12⅞	+ ⅛	12¼	13½
6⅛	2⅞	100	Saxon Motor	2⅞	2⅞	2⅞	2⅞	+ ⅛	2⅝	2⅞
7⅛	2⅝	400	Seaboard Air Line	4	4	3⅝	3⅝	..	3½	4
12½	5	100	Seaboard A. L. pf.	6	6	6	6	..	6	6½
98⅝	59¼	5,700	Sears, Roebuck	68⅝	69	66¼	67½	− 1¼	66⅝	67½
20⅝	12⅝	3,100	Seneca Copper	20½	20⅝	20½	20½	+ ⅝	20⅝	20⅝
7⅛	4⅝	200	Shattuck-Arizona	6⅛	6⅛	6⅛	6⅛	..	6	6½
49	30⅝	100	Shell T. & T. (74c)	36	36	36	36	..	35½	35⅞
28⅝	16⅛	8,300	Sinclair Con. Oil	23¼	23⅝	22⅞	22⅞	− ½	22⅞	22⅞
56	32½	200	Sloss-Shef. S. & I.	38½	38½	38⅛	38½	+ ½	37	38½
101	67½	8,800	Southern Pacific (6)	78⅝	79⅛	78¼	78½	− ⅝	78¼	78½
24⅞	17⅞	1,600	Southern Railway	19⅛	19⅛	18⅞	18⅞	− ⅛	18½	19
60	42	520	Southern Ry. pf.	44½	44½	44	44	..	44	45
84½	67⅝	700	S. O. of Cal. (4)	81½	82	81¼	81⅝	+ ⅝	81	81⅝
167½	124½	800	S. O. of N. J. (5)	152	152½	151	152½	+ ½	152¼	152½
110⅝	105⅛	900	S.O. of N.J. pf. (7)	110	110	110	110	− ⅛	109⅞	110
37	21	100	Stewart War. S. (2)	23⅝	23⅝	23⅝	23⅝	+ ½	23⅛	24½
46	25¼	100	Stromberg Carb.	30⅛	30⅛	30⅛	30⅛	+ ⅛	30⅛	31¼
93¼	43⅝	8,200	Studebaker Co. (7)	75½	76	74⅝	74⅝	− ⅛	74⅝	75
10⅝	3	1,300	Submarine Boat	5	5¼	4½	4½	− ⅝	4½	4⅝
13⅛	3⅝	200	Superior Oil	7⅛	7½	7½	7½	+ ⅛	7⅛	7¾
10⅝	6⅝	400	Tenn. Cop. & Chem.	8⅝	8⅝	8½	8½	..	7⅞	8⅝
45	29	8,100	Texas Co. (3)	43½	43½	42⅞	43⅛	− ⅛	42⅞	42⅞
27½	16¼	500	Texas & Pacific	22½	22½	22¼	22½	− ⅛	22¼	22½
36⅝	15⅝	8,200	T. & P. C. & O. (1)	26⅝	26⅝	25⅝	25⅝	− ⅝	25⅝	26
175	119	100	Tide Water Oil (8)	145½	145½	145½	145½	− 4⅝	145¼	150
72	45	900	Tobacco Prod. (§6)	60⅛	60⅛	59⅝	59⅞	− ⅛	59⅝	60
16	8	400	T., S. L. & W. ctfs.	13⅞	14	13⅞	13⅞	− ⅛	13½	14
13	6	2,100	Transcont. Oil	9	9	8⅝	9	..	9	9¼
75	57	200	Union B. & P. (8)	65	65	65	65	..	64½	66
25½	13⅛	4,000	Union Oil	20⅝	20⅝	20	20	− ⅛	20	20¼
123⅝	111	1,500	Union Pacific (10)	121½	121½	121	121	..	121	121¼
88	62¼	200	Union Pac. pf. (4)	67⅝	67⅝	67¼	67¼	+ ⅛	67	67½
106	46	300	United Drug	68	68	62½	62½	− 1½	62½	64
47	36⅝	100	United D. 1st pf. (3½)	40⅛	40⅛	40⅛	40⅛	+ ⅛	40	40⅝
207	95⅝	1,800	United Fruit (8)	117½	117½	116	116	− 1¼	115⅝	117
26	17	400	United Ry. Invest. pf	20⅝	20⅝	20⅝	20⅝	..	20	21
62¼	46⅞	4,100	United R. Stores (6)	50⅛	50⅛	49⅝	49⅝	− ⅜	49⅝	49⅞
27⅛	8⅞	2,600	U. S. Food Prod.	12⅝	12½	11⅛	11⅛	− ⅞	11	12
74½	42⅝	900	U. S. Ind. Alcohol (4)	45	45⅞	44½	44½	− ½	44¼	45
58⅝	41⅛	1,800	U. S. Realty & Imp.	56	56	55½	55½	− ½	55⅝	56
79⅝	40⅝	5,100	U. S. Rubber	47⅞	49	47⅞	47⅝	− ¼	47½	48
108⅝	74	300	U. S. R. 1st pf. (8)	85½	86	85½	86	+ ½	85⅝	86¼
35½	28	200	U. S. Smelt., R. & M.	32⅝	33¼	32⅝	33¼	+ ⅝	32	33⅝
44½	37	100	Do pf. (3½)	39⅞	39⅞	39⅞	39⅞	+ ½	39⅝	40½
86⅞	70¼	11,800	U. S. Steel (5)	81¼	81¼	80⅝	80⅝	− ¼	80⅝	81
112	105	600	U. S. Steel pf. (7)	110⅝	110⅝	110⅝	110⅝	..	110½	110⅝
59¼	41¼	3,700	Utah Copper (2)	56	56½	55⅝	56	..	55⅝	56
12⅝	8⅝	600	Utah Securities	10⅛	10⅛	10⅛	10⅛	+ ⅛	10⅛	10½
41	25⅝	1,100	Vanadium Corp.	32⅝	32⅝	31⅝	31⅝	− ⅝	31⅛	32
81	72	200	Van Ra'lte 1st pf. (7)	81	81	80	80	+ ½	80	83
42½	20⅝	100	Va.-Caro. Chemical	27½	27½	27½	27½	+ ⅝	27½	28
9⅛	5⅝	1,800	V. Vivaudou	6⅞	7⅛	6⅞	7	+ ⅛	7	7⅛
9	7	200	Wabash	7	7	7	7	..	7	7⅛
24¼	18	400	Wabash pf. A	20⅜	20⅝	20¼	20¼	..	20⅛	20⅝
11⅛	8¼	100	Western Maryland	9	9	9	9	+ ⅛	8⅝	9
30⅝	17⅝	500	Western Pacific	20⅛	20½	20¼	20¼	− ⅝	20⅛	20⅝
94	76	600	Western Un. Tel. (7)	83⅝	86	85	85	+ 2	85	85½
49⅞	38⅛	800	Westing. E. & M. (4)	45⅝	45⅝	45⅝	45⅝	− ½	45¼	45⅝
11⅞	7⅛	100	Wheeling & L. E.	7⅞	7⅞	7⅞	7⅞	− ½	7⅝	8
17⅞	7	2,200	White Oil	13⅛	13⅛	12⅝	12⅝	− ⅝	12⅞	13
18⅝	9½	300	Wickwire Steel	10	10	10	10	..	9½	10
10½	5⅝	100	Willys-Overland	6	6	6	6	..	5⅝	6
42	23	600	Willys-Overland pf.	28¼	28⅝	27⅞	28⅝	+ 1	28½	30
126	105	300	Woolworth, F.W. (8)	123⅝	124¼	122⅝	124¼	− 1¼	122⅝	123⅝
113⅝	105	100	Woolworth pf. (7)	113⅝	113⅝	113⅝	113⅝	+ 1⅝	113	114
55⅝	30½	200	Worth'ton Pump (4)	40⅝	40⅝	40⅝	40⅝	+ ⅝	40	40⅝
65¾	54	300	Do pf. B (6)	60½	61	60½	61	+ ⅛	61¼	63
9⅝	6½	1,100	Wright Aero. (1)	8⅝	9	8¼	8⅝	+ ⅝	8½	8⅝
			RIGHTS.							
⅝	1/16	6,200	Invincible	⅛	1/16	1/16	1/16	− ⅛	..	..

Dividend rates as given in the above table are the annual cash payments based on latest quarterly or half-yearly declarations. Unless otherwise noted, extra or special dividends are not included.

*Last quarterly payment in stock. †Partly extra. ‡Including 4 per cent. extra in stock. ¶Including 2 per cent. extra in stock. §Last quarterly payment in scrip.

TOPICS IN WALL STREET.

Upturn in Bonds Continues.

There was no halt in the upturn of bonds of all descriptions yesterday, with the market featured by the Liberty and Victory issues, which in most cases again established new high marks for the year. The expansion of the bond market to a point where trading exceeded $25,000,000 was due, in very large part, to a renewed activity in the Liberty and Victory issues. The turn-over of these descriptions amounted to $16,460,150, as compared with $9,102,000 on the previous day. Foreign government bonds and standard corporation securities also were under the pressure of accumulation. The Belgian 7½s ran up three points, while the French 7½s sold at 96⅝, exhibiting at that figure a net gain of 1⅝ points. The French 8s sold at 101¾, up 1⅝ points. The gain in Government issues ranged from 10 to 88 cents per $100 bond. The 4¾ per cent. Victory bonds again sold at par, a full lot reaching that figure. The 3½s reached a net high for the year at 93.70 and closed with an advance of .32; first 4¼s closed at 94.14, up .54; second 4¼s at 94.38, up .88; third 4¼s 96.56, up .70, and fourth 4¼s 94.48, up .88. The Victory 3¾s closed at 99.92, up .10, while the Victory 4¾s closed at 99.94, up .12.

⁂

Stock Market Reactionary.

The movement of prices on the Exchange yesterday was reactionary, certain issues advancing to new high levels for the current year, while others, which were prominent in the recent speculation, reacted on profit taking. Issues which were prominent because of their advance included Corn Products, Can preferred, Haskell & Barker, the coppers as a group and certain of the public utility issues. A few inactive issues gained from 1 to 5 points or more. The usually prominent stocks, however, were lower, including Mexican Petroleum, Steel common and the steels and rails in general. Mexican Petroleum was again a feature, the stock on active dealings selling up to 108¼. This stock was again difficult to borrow, again loaning at a premium during the early dealings.

⁂

Standard Oils Advance.

Specialists in Standard Oil issues yesterday reported an unusual demand in this group of securities, the demand resulting in a further upward movement of prices under leadership of Standard of Indiana, which advanced from 81⅝ to 82⅞. This was the most active issue in the entire group. Standard of New York rose from 337 to 340, Vacuum from 281 to 285, while Gulf sold at 328 as compared with a close of 310 on Wednesday. Only a few shares of the latter were traded in. Among the preferred stocks the features were Galena preferred, Standard of New Jersey preferred and a few others. Swan & Finch was not traded in yesterday, but the bid price was raised to 44 at one time during the day. This compared with 36 last week and a low of 25 for the current year. In the various bond issues of the oil companies, gains of several points in the past week have been scored in Vacuum, Galena, Humble, Sun, Tidewater and Gulf.

⁂

Germany Again Accumulating Dollars.

Foreign exchange dealers yesterday declared that from all indications, Germany is again in the market for other exchanges and is selling marks to gain such credits outside of her own boundary lines. Continued weakness of the mark yesterday indicated this. The credits now under accumulation, it is reported, will be represented in dollars, sterling and in Dutch and Scandinavian currencies. Although the bankers in New York who are acting for the Reichsbank are particularly close-mouthed at the moment about what Germany is doing, many indications point to the belief that the credit balance of Germany in this country is of considerable size, probably larger than it has been at any other time in the last two or three months.

⁂

United States Certificate Subscriptions.

The subscriptions to the two new issues of certificates of indebtedness, one of 4¼ per cent., the other 4½ per cent., present a striking illustration of the reservoir of funds tapped by these and similar Treasury Department offerings. It was announced that the total offerings would be $200,000,000. Total subscriptions were $811,064,000, of which $51,796,000 were for the C-1922 series and $179,691,500 for the TS2-1922 series. Allotments amounted to $231,487,500. The total New York subscription was $305,513,000, and Philadelphia ranked second, with a subscription of $153,048,500. The lowest were Dallas, Kansas City, Minneapolis and San Francisco districts, in the order named.

⁂

Explaining to the Public.

Railroad managers who have been persistently stating that they cannot afford to reduce any more rates without a concurrent paring down of costs and are now applying to the Interstate Commerce Commission for permission to cut rates on numerous commodities are becoming so weary of trying to make explanations that they are almost constrained to follow the old dictum of "Don't make explanations, your friends don't need it, and your enemies won't believe you anyway." Traffic executives explain the apparent contradiction by presenting a long list of extenuating circumstances surrounding every case. The Southern Pacific, for one, hopes by its new transcontinental rate schedules to attract some of the Canal shipments, figuring that it is better to take a chance to get a part of this by lowering rates so the system can fairly compete with the water route, rather than lose all of it to the steamship concerns. It is understood that other roads are planning to follow the course just announced by the Southern Pacific and the Union Pacific.

⁂

Endicott-Johnson Moves Higher.

Advices received in Wall Street yesterday to the effect that the plants of the Endicott-Johnson Corporation were again working on full time coming on top of the announcement that the company had raised the price of its output 5 per cent. to dealers, resulted in a rise in the stock to 72½, this price representing a new high record for the current year.

⁂

Mexican Oil Exports.

Exports of crude oil from Mexican ports during the month of October approximated 14,000,000 barrels, as compared with about 16,000,000 barrels in the previous month. Shipments during both September and October exceeded production, the difference being taken from storage. It is the opinion in local oil-producing circles that exports of oil from Mexico for the months of November and December will probably establish new high records, as it is understood that the companies will endeavor to ship as much oil as possible before the end of the year, in view of the belief that the export tax may be raised in 1922. The adjustment of the export tax which was agreed upon last September as a result of the conference between local oil men and officials of the Mexican Government was only for a period covering the balance of this year.

⁂

The Railroads as a Profession.

The view of the laity that financial questions offer opportunity to find more dissenting opinions on everything per square inch than any other territory in the country seems to be vindicated in the attitude which various railroad executives adopt toward their business. One man said yesterday that the mass of red tape surrounding and governing the conduct of a railroad was too impenetrable now to attract any young man with initiative and ambition, while another stated emphatically his belief that the emerging of the carriers from an experiment of Government control promised more to the young man of vision and ability than any industry. Such diversity of comment may possibly depend, like the view of the stock market as described by a market operator who had just called up several brokerage houses regarding the condition of the market—on "one of two things: the man's golf score the day before or the state of his digestion."

DECEMBER WHEAT TOUCHES 98 CENTS

But Belief That Reaction Is Due Lifts All Grain Prices at Market's Close.

Special to The New York Times.

CHICAGO, Nov. 4.—Short covering and closing of spreads furnished the bulk of the support given the wheat market today, and, while all grains sold at a new low for the season early, with December wheat down to 98 cents, there was a let-up in liquidation, and, with a little change in the general character of the news, the close was strong, with wheat showing net gains of 1⅜ cents, corn 1@1½ cents, oats ⅛@⅜ cent and rye ⅜@⅛ cent.

At the inside figure today, December was off 11¾ cents from the high of the previous week and a reaction was in order. Strong commission houses were good buyers, partly attributed to a leading local interest, but there was a great deal of buying around 99 cents for December and $1.04 for May by a local house—that was to close a spread between wheat and corn, the latter being sold.

In the past few days there has been considerable buying of wheat and other grains by commission houses for customers who wished to draw down paper profits, and the short lines were promptly reinstated. It is against the rules of the board to pay profits until the trade has been consummated.

Cables indicating a possibility of frost in Argentina had some effect on sentiment, as did the sharp rise in premiums in No. 1 Northern at Winnipeg, where sales were made at 1 cent over against ⅛ cent over November the previous day by shippers who needed the grain at once.

It is estimated that there are 25,000,000 bushels of wheat now under charter to move out from Fort William. Export demand was moderate, with sales of 500,000 to 600,000 bushels Manitobas, and private cables claimed India had bought three cargoes at the Pacific Coast and two cargoes of Australian.

A private Melbourne (Australia) cable estimated the exportable surplus from the new crop at 93,000,000 bushels, based on the present outlook, with 14,900,000 bushels on hand from the old crop. The latter is expected to be cleared by Dec. 15. There were 40,000 bushels No. 2 hard sold at Montreal yesterday to exporters at 3 cents over December, by a local handler who was cleaning up his holdings, and 75,000 bushels No. 2 red were sold to interests who will ship the grain back to domestic lake ports. The latter grain brought 5½ cents over December.

It is estimated that, after allowing for the wheat sold but unshipped, the United States had disposed of its theoretical exportable surplus, but statistics attract little or no attention at the present time. A feature in the foreign news was the Liverpool reports that the Continent is reselling parcels to the United Kingdom, due to fears of financial difficulties. No. 2 hard, to arrive, sold at Antwerp at equal to $1.02¼ f. o. b. Atlantic ports, or 3½c over Chicago December at the finish Thursday and ½c over the basis at which No. 2 hard sold f. o. b. Montreal yesterday. No attention is being paid to reports of dry weather in Kansas and Oklahoma.

Sentiment after the close was still pesimistic, and a majority of traders believed it would take a continuation of heavy short covering or actual damage in Argentina to maintain an advance tomorrow.

Rather general short covering was on in coarse grains, but the bulk of the trade was of a local character, with the action of wheat the dominating influence.

Primary arrivals of wheat today were 1,391,000 bushels; week ago, 1,286,000; last year, 1,604,000. Shipments were 919,000 bushels; week ago, 1,075,000; last year, 828,000.

Corn receipts were 591,000 bushels; week ago, 670,000; year ago, 272,000, and shipments, 1,638,000 bushels; week ago, 683,000; year ago, 243,000.

Today's Chicago prices for the principal commodities were as follows:

WHEAT.

	High.	Low.	Close.	Prev. Close.	Last Year.
Dec.	$1.01⅜	.98	$1.01	.99¼	$1.98⅜
May	1.06⅝	$1.03¼	1.06	$1.04	1.93

CORN.

	High.	Low.	Close.	Prev. Close.	Last Year.
Dec.	.46½	.44⅝	.46¼	.44⅝	.83½
May	.51⅞	.50½	.57⅞	.50⅝	.87⅞

OATS.

	High.	Low.	Close.	Prev. Close.	Last Year.
Dec.	.31⅝	.30½	.31¼	.31	.52⅝
May	.36¼	.35½	.36½	.35¾	.58½

RYE.

	High.	Low.	Close.	Prev. Close.	Last Year.
Dec.	.73⅝	.72¼	.73⅝	.73¼	1.66¼
May	.78⅛	.76⅛	.78⅛	.77¼	1.57⅜

PROVISIONS.

	High.	Low.	Close.	Prev. Close.	Last Year.
Lard—					
Jan.	8.90	8.77	8.90	8.75	16.33
May	9.35	9.17	9.35	9.17	15.95
Ribs—					
Jan.	7.60	7.47	7.60	7.47	13.72
May	7.90	7.85	7.90	7.80	....

Minneapolis Mills Cut Flour Prices.

MINNEAPOLIS, Nov. 4.—For the first time in more than five years, flour went under the $7 a barrel price here today, the decline following a break in the wheat market yesterday.

One large mill reduced its price 15 cents on family patents, making their quotation $6.90 a barrel when sold in car lots in 98-pound cotton sacks.

The range here today was $6.90@$7.

PACIFIC OIL EARNINGS.

Surplus for Nine Months of This Year $13,263,851.

Surplus earnings of the Pacific Oil Corporation for the first nine months of this year amounted to $13,263,851, an equivalent of $3.79 a share on the 3,500,000 shares of capital stock outstanding. Of the total, 94 cents a share was earned in the third quarter of the year, $1.42 in the second quarter and $1.43 a share in the first quarter.

The income account for the nine months is as follows:

Gross earnings	$24,535,098
Operating expense	9,584,888
*Ordinary taxes	365,058
Net profits	$14,585,152
Other income	†993,290
Gross income	$15,578,442
Depreciated and depleted res.	2,314,591
Surplus	$13,263,851

*Excludes Federal taxes. †Includes two quarterly dividends on Associated Oil stock.

SPRINGFIELD TIRES CUT.

Reductions From 10 to 20 Per Cent. Follow Firestone Drop.

The Kelly-Springfield Tire Company has announced another reduction in prices. The reduction on cord tires amounted to 20 per cent., on fabrics 10 per cent., caterpillar truck tires 15 per cent., standard truck tires 10 per cent., and tubes from 10 to 20 per cent. It was reported that the company soon would announce a special Ford size tire to sell at a popular price.

This reduction followed that announced a few days ago by the Firestone Rubber and Tire Company, and it was generally believed in Wall Street that other leading firms would make similar reductions.

OFFERS LOAN TO GERMANS.

British Firm Is Ready to Advance £25,000,000 to Industrial Interests.

BERLIN, Nov. 4 (Associated Press).—German industrial interests, according to the Lokal-Anzeiger today, have received an offer of a loan of £25,000,000 from a British financial concern.

If the negotiations now proceeding prove successful, according to the newspaper, the money will be placed at the disposal of the German Government to cover a considerable part of the payment of 500,000,000 gold marks by Germany on Jan. 15, 1922, in accordance with the allied ultimatum of last May.

'OIL COMPANY SHOWS $8,519,937 PROFITS

Pan American Petroleum and Transport Company Report for Six Months.

LARGER THAN A YEAR AGO

No Mexican Petroleum Stock Has Been Bought Since June 30.

The Pan-American Petroleum and Transport Company for the first six months of 1921 reports net profits from operations of $8,519,937, after interest, taxes, depreciation and depletion. This is equivalent to $6.44 a share earned on the 1,403,534 shares of common stock of both classes outstanding. The par value of this stock is $50. In the corresponding period of last year net profits were equal to $4.50 a share on the stock outstanding at that time. Total profits from operation for the first half of this year were $15,149,317.

The detailed statement of profits and deductions for the six months ended June 30 follows, figures including relative proportion of accounts of controlled companies:

Profit from operations	$15,149,317
Interest	647,138
Depreciation and depletion	3,032,021
Taxes and contingencies	2,950,221
Net profit	$8,519,937
*Dividends	4,209,910
Balance	4,310,027
Previous surplus	†15,560,971
Adjustment valuation of invest	266.915
Profit and loss surplus	$20,137,913

*Paid to stockholders of parent companies.
†Including company's portion of surplus accounts of controlled companies.

The general balance sheet of the Pan-American Petroleum Company shows that on June 30 last there were 117,048 shares of the stock of the Mexican Petroleum Company in the hands of the public, the rest being owned by the Pan-American or its subsidiaries. Since that time, however, the Pan-American has not added a single share to its holdings, according to a statement issued earlier in the week by E. L. Doheny, President of the Mexican Petroleum Company. The balance sheet also shows a profit and loss surplus of $26,697,947. Net current assets were $24,958,901 and net current liabilities $18,058,649. The detailed balance sheet follows:

ASSETS

Oil lands, developments, ref. steamships, &c	*$113,867,161
Investments	5,495,451
Materials and supplies	4,973,107
Inventories of oil, &c	5,291,636
Accounts receivable	13,044,100
Notes receivable	785,201
Cash	5,837,965
Deferred charges	3,259,615
Total	$152,554,236

LIABILITIES.

Pan Amer. Pet. & Tr. com. stock	$50,077,100
Pan. Amer. Pet. & Tr. com. stock, Class B	20,099,285
Mex Pet., Ltd., Del., pfd. stock	2,965,000
Mex. Pet., Ltd., Del., com. stock	11,704,800
Caloric Co. pfd. stock	71,500
Caloric Co. com. stock	242,100
Mexican Pet., Cal., stock	71,861
Bonded debt	20,453,500
Purchase money obligations	2,112,202
Notes payable	1,000,000
Accounts payable	7,968,258
Dividends payable	2,524,178
Provision for taxes and contingencies	6,556,114
Surplus applicable to stock of parent company	20,137,913
Surplus applicable to minority stock	6,560,035
Total	$152,554,236

*After reserve of $26,988,373 for derecia-tion and depletion.

Inventories have been figured at cost or market, whichever was lower.

BRADSTREET'S ON TRADE.

Conditions Reported Irregular Due to a Variety of Influences.

Shifting of activities with the opening of November indicate that trade conditions are irregular, according to Bradstreet's. For this, it is said, varying weather conditions, the averting of the railroad strike, the apparent passing of the peak of Fall distribution at big primary markets, the continuance of unsatisfactory prices for farm products in the West, and a combination of lower prices and warm weather in the South, are held variously responsible.

The feeling is general, according to the journal, that October, as a whole was a fairly good month for the wholesale and jobbing trade, that manufacture and industry made some notable forward steps and that unemployment decreased, but collections rather tended to sag, and that old past-due payments, especially in the South, were not liquidated as expected. Monthly measures of movement coming to hand thus early in November indicate that the failure record was a full one, not unduly so, however, if number in business and severity of the past crisis is considered.

MINING STOCK QUOTATIONS.

SAN FRANCISCO.

COMSTOCKS.		DIVIDE.	
Andes	.17	Brougher	.05
Best & Belcher	.09	Div. Tonopah	.70
Caledonia	.15	Dividend	.04
Con. Virginia	.49	Extension	.24
Gould & Curry	.04	Harmill	.13
Justice	.08	Kernick	.04
Mexican	.19	Knox	.07
Ophir	.13	Zone	.15
Savage	.04	GOLDFIELD.	
Seg. Belcher	.06	Booth	.03
Scorpion	.03	Consolidated	.05
Sierra Nevada	.08	Florence	.35
Union	.58	Jumbo Ex.	.03
TONOPAH.		Silver Pick	.07
Belmont	1.35	OTHER DISTRICTS.	
California	.09	Bullwhacker	.69
Cash Boy	.04	Hamilton	.05
MacNamara	.13	Holly	1.10
Do Crescent	.07	Manhattan Cons.	.04
Midway	.08	Round Mountain	.13
North Star	.03	Fairview R M	.10
Rescue	.18	Silver Hills	.04
Tonopah Ex.	1.40	Simon	.53
Do '76	.03	Sterling	.05
West End	.06	Uncle Sam	.18
West Tonopah	.03	Whitecaps	.05

COLORADO SPRINGS.

	Bid.	Asked.		Bid.	Asked.
Cresson	2	2¾	Mary McK.	3½	6
Elkton	2¼	3¼	Portland	34¾	40
El Paso	6	8	U. Gold M.	11	13
Gold. Cycle	67	70	Vindicator.	20	23½
Granite	5	10	Rose Nicol.	..	3
Isabella	2½	2¾			

PRODUCE MARKETS.

BUTTER.—Receipts yesterday, 11,530 packages. Market steadier on the top grades; secondary irregular. Creamery, higher than extras, 1 pound, 47@47½c; extras, 92 score, 46½c; firsts, 38@45½c; seconds, 34@37c; lower grades, 32@33½c; unsalted, higher than extras, 48½@49½c; extras, 47½@48c; firsts, 38@46½c; seconds, 34@37c; State dairy tubs, finest, 45@46c; good to prime, 39@44c; common to fair, 32@38c; ladles, current make, extras, 35@36c; firsts, 32@33c; seconds, 30½@31c; lower grades, 28@30c; packing stock, current make, No. 1, 31c; No. 2, 29½@30c; lower grades, 26@29c.

EGGS.—Receipts today, 14,149 cases. Very high grade, fresh, scarce and firm. Medium and ordinary qualities in large supply urgently offered and of irregular and generally weak value. Storage eggs firmer, with some speculative interest. Fancy whites steady. Medium and undergrades quiet and values show wide range. Fresh gathered, extras, dozen, 63@65c; extra firsts, 59@62c; firsts, 51@57c; seconds, 45@50c; trade eggs, 35@38c; dirties, regular packed, No. 1, 33@35c; No. 2 and poorer, 28@32c; checks, fair to choice, dry, 29@30c; sterilized, held, whites, 45c; refrigerator eggs, charges paid to expiring dates, special marks, fancy, 38@39c; firsts, 36@37c; seconds, 32@34c; white eggs, 38@45c, white eggs, sterilized fancy, 52@54c; average prime, 48@50c; brown and mixed colors, 40@42c; fresh, New Jersey hennery whites, extra fancy candled selections, 95c; nearby and nearby Western hennery whites, average extras, 88@90c; extra firsts, 82@86c; firsts, 75@80c; gathered whites, firsts to extra firsts, 75@86c; undergrades, 56@72c; pullet eggs, 50@65c; Pacific Coast, white, extras, 88@90c; extra firsts, 81@85c; firsts, 75@80c; undergrades, 60@72c; pullets, 54@55c; other Westeren and Southern, gathered whites, 55@75c; nearby and nearby Western hennery browns, extra, 68@72c; brown and mixed colors, gathered extras, 63@65c; firsts to extra firsts, 52@62c.

$7,500,000 BOND ISSUE.

Louisville and Nashville and Illinois Central Offered Today.

An issue of $7,500,000 6 per cent. equipment trusts of the Louisville & Nashville and Illinois Central Railroad companies was purchased yesterday by Kidder, Peabody & Co. and Salomon Brothers & Hutzler and is offered today at prices to yield from 5½ per cent. to 5¾ per cent. The bonds mature in from two to four years and were purchased through the War Finance Corporation.

Announcement was made yesterday that the Lehigh Coal and Navigation Company will pay off on Dec. 1 the balance of its collateral trust 4½ per cent. bonds, amounting to approximately $2,300,000. There will be no refunding operations, the corporation retiring these obligations from spare funds which have been invested from time to time in United States certificates of indebtedness.

The issue of Southern Railway bonds offered yesterday by J. P. Morgan & Co. and associates, to yield 5.80, were oversubscribed before the opening of business and the books immediately closed. Dillon, Read & Co. announced yesterday that the United States of Brazil temporary bonds for the twenty-year 8 per cent. non-callable, external gold bonds may be exchanged on and after Nov. 9 at the office of the Central Union Trust Company, 80 Broadway, where temporary bonds should be sent.

Two New Oil Wells in Oklahoma.

Officials of the Middle States Oil Corporation announced yesterday the completion of two wells in Osage County, Okla., one on a 480-acre tract controlled by the company and one on a tract of 320 acres.

American Zinc Reports Loss.

The American Zinc, Lead & Smelting Company for the third quarter of 1921 reports a loss before depletion and depreciation of $22,417. Total loss before depletion and depreciation for the first nine months of the year was $148,330.

PHONE PAYMENT DUE.

Final Instalment on $90,000,000 of Stock Falls on Monday.

The last of the instalments on the $90,000,000 of capital stock of the American Telephone and Telegraph Company offered to stockholders earlier in the year falls due on Monday. Stockholders subscribed to 93 per cent. of this stock, payment to be made in three instalments, $10 on July 20, $40 in September and $50 on Monday. According to officials, the greater portion of the last instalment has been paid, only $5,000,000 to $6,000,000 remaining unpaid.

The company holds the reputation of having the largest number of stockholders of any corporation in the country. The total on Nov. 1 was 178,200, exclusive of employes.

BONDS ON STOCK EXCHANGE

FRIDAY, NOV. 4, 1921.

	1921.	1920.	1919.
Day's sales	$26,866,150	$13,720,400	$14,099,500
Year to date	2,748,740,745	3,134,925,150	2,792,018,750

UNITED STATES GOVERNMENT WAR LOANS.

Sales.	Issue.	Open.	High.	Low.	Last.	Net Ch'ge.	Closing Bid.	Closing Asked.	Yield.
561	—Liberty 3½s, 1932-'47	93.46	93.86	93.46	93.70	+ .32	93.70	93.80	3.88
1	—Liberty 3½s, 1932-'47 reg	93.40	93.40	93.40	93.40	+1.00	..	..	..
..	—Liberty 1st cv. 4s, 1932-'47	..	..	..	..	..	94.00	94.16	3.99
3	—Liberty 2d 4s, 1927-'42	93.80	94.20	93.80	94.14	+1.22	94.18	94.36	4.36
557	—Liberty 1st cv. 4¼s, 1932-'47	93.80	94.20	93.80	94.14	+ .54	94.06	94.18	4.64
11	—Liberty 1st cv. 4¼s, '32-'47 reg	93.20	93.60	93.20	93.60	+ .30	..	..	..
2,177¼	—Liberty 2d cv. 4¼s, 1927-'42	93.62	94.40	93.62	94.38	+ .88	94.40	94.42	4.66
5	—Liberty 2d cv. 4¼s, reg	94.02	94.02	94.02	94.02	+ .78	..	..	..
3,203	—Liberty 3d 4¼s, 1928	95.88	96.64	95.88	96.56	+ .70	96.54	96.18	4.82
31¼	—Liberty 3d 4¼s, 1928, reg	95.74	96.04	95.74	96.04	+ .42	..	..	..
4,475¾	—Liberty 4th 4¼s, 1933-'38	93.80	94.48	93.80	94.48	+ .88	99.44	99.48	4.68
27	—Liberty 4th 4¼s, reg	93.70	94.16	93.70	94.14	+ .64	..	..	..
625	—Victory 3¾s, 1922-'23	99.94	99.98	99.92	99.92	+ .10	99.92	99.94	3.77
4,782	—Victory 4¾s, 1922-'23	99.94	100.00	99.92	99.94	+ .12	99.92	99.94	4.79

Following sales are given in lots of $1,000:

Argentine 5s
1..... 76½
ChineseRy5s
7..... 41⅞
3..... 42
CityBergen8s
1.....103½
10.....104
City Berne 8s
2.....106¼
5.....106⅞
2.....107
3.....106⅞
1.....106½

11..... 95½
4..... 96
8..... 95¼
8..... 95⅝
1..... 96⅜
5..... 95⅝
1..... 95½
7½s
2.....102⅞
2.....103
4.....103½
2.....104
29.....105
4.....104½

5..... 94⅝
3..... 94½
.5..... 95
1..... 94½
3..... 94⅝
9..... 94½
3..... 94⅝
4..... 94⅝
1..... 94½
8..... 94⅝
1..... 94¼
1..... 94½
11..... 94⅝
1..... 94½

8.....106⅝
8.....107
6.....106⅞
Beth Steel
1st & ref 5s
1..... 86
2..... 86½
pur mon 5s
1..... 83¾
3..... 84½
2..... 84⅝
ext 5s
1..... 94⅝
Bost & N Y
A L 4s

Chi & W Ind
con 4s
1..... 65¼
1..... 65⅝
2..... 66
col tr 7½s
4..... 98
10..... 97⅞
Chile Cop 7s
2..... 98½
col tr 6s
8..... 81⅞
2..... 82
10..... 81⅝
15..... 82

2.....107⅝
3.....108
3.....107⅞
2.....108⅛
6.....108⅜
25.....108⅜
1.....110
2.....111
Grd Trk Ry 7s
4.....105¼
s f deb 6s,
intm rcts
10..... 96⅜
9s7f.. 96½
8..... 96⅜

WAR FINANCE HEAD SEES IMPROVEMENT

Chairman Meyer Predicts an Era of Prosperity in Industry and Agriculture.

LOANS ARE BEARING FRUIT

Aid to Live Stock Industry Putting It Back on Its Feet—Demand for Funds Increasing.

Eugene Meyer Jr., Chairman of the War Finance Corporation, now engaged in extending loans to various industries to assist in rehabilitation, said yesterday that there could be no sectional or local prosperity in the United States, and that whatever prosperity came to the country would be national, so tightly was each section tied to the other and so interwoven were the industries.

"Just at the moment," he said, "our attention is turned to the live stock industry. This industry has been in a deplorable state, through shrinkage of market values, through inadequate financing and through the hurried liquidation of immature animals and of animals which should have been retained on the farms for breeding purposes. Through extensions already made and those yet to be made, we are commencing to see daylight. The system used is the organization of corporations in each State or section and the refinancing of the industry through the local banks and these corporations.

"Our efforts are bearing fruit already. The shipping of cattle which should be retained for breeding and of immature cattle and sheep has about stopped. I was in Chicago last week, and they told me that more cattle had been sent to the farms in the corn belt in the last ten-day period than in many years before. This, of course, is an excellent sign.

"The demand for funds, not only for the cattle industry, but for several others, is on the increase. Applications are being received in larger volume than ever before. The more rapidly we are able to handle these applications and get this money into the West the more effective our aid will be, and to that task we are bending our efforts."

Mr. Meyer said that, in his opinion, it is only a question of time until the demands for mortgage money in the West will be, to a large extent, appeased. He said that the insurance companies now are sending such funds West and that the Farm Loan Board is putting out something like $12,000,000 a month. "I have been over the country and made a study of conditions," Mr. Meyer said. "I cannot feel pessimistic. There no doubt has been a vast improvement in general conditions, and I predict an era of renewed activity, industrially and agriculturally, ahead of us. The improvement will, in my opinion, be general."

EARNINGS.

Railroads.

KANSAS CITY SOUTHERN SYSTEM for September—

	1921.	1920.	1919.
Gross	$1,825,755	$2,367,326	$1,478,984
Bal. after tax.	427,324	748,000	360,885
Net op. income	382,982	667,514	327,021
9 mos.' gross.	16,592,312	15,622,559	11,968,614
Bal. after tax.	3,866,396	2,047,604	1,294,158
Net op. income	3,501,158	1,508,708	1,127,806

MISSOURI, KANSAS & TEXAS LINES for September—

	1921.	1920.	Increase.
Gross	5,368,667	6,714,619	*1,345,952
Bal after tax	1,054,320	1,143,656	*89,336
Deduct's, less other income	104,668	99,103	5,565
Balance	949,652	1,044,553	*94,901
9 mos.' gross.	47,335,080	52,028,978	*4,693,898
Bal. after tax.	7,923,020	†2,635,160	10,558,180
Deduct's, less other income	1,334,547	902,599	431,948
Balance	6,588,472	†3,537,759	10,126,231

*Decrease †Deficit.

Public Utilities.

ASSOCIATED GAS AND ELECTRIC CO. for September—

Gross	152,549	121,990	30,559
Net after tax.	36,710	30,373	6,337
Total income..	36,733	30,380	6,353
Sur. aft. chgs.	15,262	11,250	4,012
12 mos.' gross.	1,675,725	1,365,418	310,307
Net after tax.	424,307	338,179	86,128
Total income..	424,741	338,684	86,057
Sur. aft. chgs.	172,189	111,473	60,716

AUGUSTA-AIKEN RAILWAY AND ELECTRIC CORP. for September—

Gross	89,845	107,662	*17,817
Net after tax.	26,200	39,282	*13,082
Def. aft. chgs.	5,723	†6,684	12,407
12 mos.' gross.	1,150,855	1,234,788	*83,933
Net after tax.	353,545	428,396	*74,851
Def. aft. chgs.	34,283	‡36,483	70,766

SOUTHERN CALIFORNIA EDISON CO. for September—

Gross	1,484,473	1,413,867	70,606
Net after tax.	865,728	765,221	100,507
Total income..	985,937	895,741	90,196
Sur. aft. chgs.	654,772	615,248	39,524
9 mos.' gross.	11,268,879	9,572,799	1,696,080
Net after tax.	6,448,203	5,062,123	1,386,080
Total income..	7,555,490	6,181,278	1,374,212
Sur. aft. chgs.	4,780,297	3,835,201	944,996

Miscellaneous.

S. S. KRESGE CO. for October—

Sales	5,189,315	4,531,618	657,697
10 months	42,073,573	38,769,874	3,303,699

*Decrease. *Surplus.

EQUIPMENT BONDS.

(Quoted on a Percentage Basis.)

Name.	Maturity	Rate.	Bid.	Asked.
At., T. & S. Fe.	1922-35	6	5.95	5.75
Atlantic C. Line.	1922-'35	6	6.10	5.80
Do.	1922-36	6½	6.15	5.80
Balt. & Ohio	1922-27	4½	6.25	6.00
Bethlehem Steel.	1922-30	7	7.00	6.75
Buff., R. & Pittsb.	1922-35	4½@5, 6	6.00	5.80
Canadian Pacific.	1921-32	4½@6	6.15	5.85
C. R. R. of N. J.	1922-35	6	5.95	5.75
Ches. & Ohio	1924-35	6½	6.20	5.80
Chi., B. & Q.	1922-35	6	6.00	5.75
Chi. & N. W.	1921-23	4½	6.40	5.90
Do.	1922-35	6	6.15	5.80
Do.	1925-36	6½	6.20	5.85
Chi., R. I. & Pac	1921-27	4½@5	7.00	6.50
Chi., St. L. & N. O.	1921-24	5	6.25	5.90
C., C., C. & St. L.	1922-29	5@6	6.40	5.90
Del. & Hudson	1922	4½	6.25	5.83
Do	1922-35	6	6.15	5.80
Erie Railroad	1921-28	4½@5, 6	7.15	6.50
Gt. Northern Ry.	1922-35	6	6.10	5.80
Illinois Central	1921-27	4½@5	6.30	5.87
Do	1922-35	6	6.10	5.80
Do	1925-36	6½@7	6.25	5.85
Lou. & Nashville	1921-23	5	6.50	6.00
Do	1922-35	6	6.15	5.80
Do	1922-36	6½	6.15	5.85
Michigan Central	1922-35	5@6	6.20	5.80
M., St. P. & S.S.M.	1921-28	4½@5	6.50	6.00
Do	1921-35	6@6½, 7	6.40	6.00
Mo., Kan. & Tex.	1921-24	5	7.25	6.50
Nat. Steel Car L.	1921-28	8	9.00	8.00
New York Cent.	1921-32	4½@5	6.35	5.85
Do	1922-35	6	6.15	5.85
Do	1921-35	7	6.25	5.85
N. Y., N. H. & H.	1921-29	4½@5, 6	7.35	6.50
Norfolk & West.	1921-24	4½	6.30	5.90
Do	1922-35	6	6.10	5.80
Northern Pacific.	1921-30	7	6.25	5.90
Pac. Fruit Exp.	1925-35	7	6.15	5.85
Penn. G. Freight.	1921-23	4@4½	6.20	5.90
Do	1922-35	6	6.05	5.85
Pittsb. & Lake E.	1921-35	6½	6.15	5.88
Reading Company	1921-27	4½	6.25	6.00
Seaboard Air L.	1921-27	4½@5, 6	7.25	6.75
Southern Pacific.	1921-26	4½	6.25	6.00
Do	1924-35	7	6.15	5.85
Southern Ry.	1921-26	4½@5	6.50	6.00
Union Pacific	1924-35	7	6.10	5.80
Virginian Ry.	1921-30	6	6.25	6.00

MISCELLANEOUS MARKETS.

COTTONSEED OIL.

The cottonseed oil market closed steady, 2 to 6 points net higher.

	High.	Low.	*Close.	*Closing Bid.
Spot	...	...	8.25@8.75	8.25
November	...	...	8.35@8.75	8.30
December	8.65	8.53	8.59@8.60	8.53
January	8.82	8.66	8.70@8.76	8.68
February	...	...	8.75@8.86	8.75
March	9.02	8.87	8.96@8.98	9.00
April	...	...	9.00@9.03	9.03
May	9.20	9.10	9.15@9.18	9.09
June	...	...	9.20@9.35	9.15

COFFEE.

The coffee market closed easy, 10 to 30 points net higher.

	High.	Low.	*Close.	*Prev. Close.	Last Year.
December	8.65	8.47	8.53	8.65	7.58
January	8.50	8.50	8.40	8.50	7.82
March	8.30	8.10	8.10	8.30	8.30
May	8.12	8.00	8.00	8.25	8.60
July	8.18	8.10	8.05	8.28	8.87

SUGAR.

The raw sugar market closed steady, unchanged to 3 points net lower.

	High.	Low.	*Close.	*Prev. Close.	Last Year.
December	2.42	2.42	2.40	2.43	6.60
March	2.30	2.27	2.28	2.29	6.50
May	2.35	2.35	2.38	2.37	6.60
July	2.46	2.40	2.45	2.45	..

*Closing bid.

STATE BONDS

THE past three months have seen an appreciable rise in Municipal Bond prices. The same fundamental factors which during this period have governed this rise give every indication of its continuation. We offer below, subject to previous sale, three long term State obligations which we consider exceptionally attractive at prices yielding

4.85%

Exempt from all Federal Income Taxes

State of California
5¾% Highway Bonds
Due Serially July 3, 1938 to 1942

State of Michigan
5½% Highway Bonds
Due September 15, 1941

State of Oregon
5½% Highway Bonds
Due Serially April 1 & Oct. 1, 1940 to 1945

KISSEL, KINNICUTT & CO.
14 Wall Street
New York
The Rookery
Chicago

We offer a selected list of Municipal, Railroad and Corporation Bonds.
STROUD & CO.
43 Exchange Place, New York
1429 Walnut St., Philadelphia

100 Years of Commercial Banking
CHATHAM & PHENIX NATIONAL BANK
Capital & Surplus $12,000,000
149 Broadway, Singer Bldg.
And 12 Branches.

FINANCIAL NOTICES.

REDEMPTION OF
STANDARD MOTOR CONSTRUCTION CO.
First Mortgage 6% Twenty-Year Sinking Fund Gold Bonds

The Standard Motor Construction Company has notified the undersigned as Successor Trustee under its mortgage dated February 1, 1907, of its decision to redeem all of the bonds issued under said mortgage and secured thereby and now outstanding as an entirety, and on October 1, 1921, said Company deposited with the undersigned as Trustee, a sum of money equal to the principal of all the bonds issued under said mortgage and now outstanding, together with all unpaid interest accruing thereon up to October 1, 1921.

All the holders of said bonds are hereby notified that the provisions of Section 3 of Article III. of the above mentioned mortgage state that this deposit made by said Company shall operate as a payment of said bonds and shall release the Standard Motor Construction Company from all liability on account thereof, and that the bondholders shall look solely to the funds in the hands of the Trustee for payment. As such bonds with all unpaid coupons appertaining thereto from time to time, on and after October 1, 1921, are surrendered to said Trustee at its office, No. 37 Wall Street, City of New York, the Trustee will pay out of the money so deposited with it to the persons entitled to receive the same, the principal amount of such bonds so surrendered and the unpaid interest accruing thereon up to October 1st, 1921. (Subject, however, to the provisions of Article XI. of said mortgage). No further interest is accruable or payable. Income Tax Ownership Certificates for the accrued interest should be presented with the bonds.

THE EQUITABLE TRUST COMPANY OF NEW YORK,
Successor Trustee.
By LYMAN RHOADES, Vice President.
Dated, New York, October 1, 1921.

TO THE HOLDERS OF
CATAWBA POWER COMPANY
Thirty-Year Six Per Cent. Gold Bonds
Due June 1, 1933.

The Equitable Trust Company of New York, as Successor Trustee to the North American Trust Company, Trustee under the mortgage of the Catawba Power Company, dated June 1, 1903, hereby invites tenders for the sale to it under the provisions of said mortgage, of as many bonds issued thereunder as will exhaust the sum of Twenty-five Thousand, Three Hundred and Sixty-eight Dollars Sixty-seven Cents ($25,368.67) at a price not exceeding 105 and accrued interest. Tenders will be opened at the office of The Equitable Trust Company of New York, No. 37 Wall Street, New York City, at twelve o'clock noon November 7th, 1921, and should be addressed "Tenders to the Sinking Fund of the Catawba Power Company," and forwarded to the Trust Department of the undersigned.

Holders of bonds whose tenders are accepted must present their bonds at the above-named office of The Equitable Trust Company of New York on or before November 10th, 1921.

The right is reserved to reject any and all tenders.

THE EQUITABLE TRUST COMPANY OF NEW YORK, Successor Trustee.
By LYMAN RHOADES, Vice President.
Dated, New York, November 3rd, 1921.

DISSOLUTION NOTICES.

STATE OF NEW YORK, OFFICE OF THE SECRETARY OF STATE, SS.:

THIS CERTIFICATE, issued in duplicate, hereby certifies that the SUGAR IMPROVEMENT CORPORATION, a domestic stock corporation, has filed in this office on the 31st day of October, 1921, papers for the voluntary dissolution of such corporation under Section 221 of the General Corporation Law, and that it appears therefrom that such corporation has complied with said section in order to be dissolved.

WITNESS my hand and the seal of office of the Secretary of State, at the City of Albany, this thirty first [Seal.] day of October, one thousand nine hundred and twenty-one.

RANULF COMPTON,
Deputy Secretary of State.

DISSOLUTION OF CO-PARTNERSHIP.
ALVIN BUTTON CO

To whom it may concern:

PLEASE TAKE NTICE that I, ALEXANDER MUND, formerly a partner in the above business of jobbing in buttons, have this day dissolved and withdrawn from any connection in said firm. All debts to date have been liquidated and paid, and that the business will be continued without me, and that I will assume no obligations for the further conduct of this business.

ALEXANDER MUND,
105 Goerck Street, New York City.

THE FIRM OF ABRAMS & LEHRER HAVE dissolved partnership, Oct. 29, 1921. S. H. Lehrer.

FINANCIAL NOTICES.

TOLEDO, ST. LOUIS AND WESTERN RAILROAD CO.
(Cloverleaf)

To the holders (herein called the Depositors) of certificates of deposit representing 4% Collateral Trust Gold Bonds Series A and Series B of the Toledo, St. Louis and Western Railroad Company (herein called the Company) issued under a Trust Agreement dated August 1, 1907 between the Company and Central Trust Company, Trustee, such certificates of deposit having been issued under a certain Deposit Agreement dated August 3, 1914 (herein called the Deposit Agreement) between the holders of said Collateral Trust Bond Series A and Series B depositors thereunder and the undersigned committee (herein called the Committee).

The Committee in accordance with the terms of the Deposit Agreement hereby gives notice that it has adopted and approved an agreement for adjustment of the indebtedness of the Company bearing date October 28, 1921 (herein called the Adjustment Agreement) and has filed a copy of the same with the Depositary of the Committee, the Central Union Trust Company, at its office, No. 80 Broadway, in the City of New York.

By the terms of said Deposit Agreement any depositor who shall not assent to the Adjustment Agreement may at his option within thirty days from the date of the first publication of this notice dissent from the Adjustment Agreement and withdraw from the Deposit Agreement by filing with the Depositary in its office in the City of New York or at the office of any agent of the Depositary appointed as provided in the Deposit Agreement written notice of his dissent from the Adjustment Agreement and of his desire to withdraw from the Deposit Agreement and from the Adjustment Agreement. Upon the filing of such notice of dissent and the payment for account of the Committee to the Depositary of such sum as the Committee fixes as a fair proportion of the compensation expenses and obligations of the Committee incurred to the date of such withdrawal such dissenting depositor shall be fully released from the obligations of the Deposit Agreement as provided therein and shall be entitled to receive from the Depositary upon surrender to the Depositary of the certificates of deposit (under the Deposit Agreement) held by him a number and amount of bonds equal to those specified in the certificate of deposit so surrendered by him or in case of any then existing pledge of the deposited bonds made by the Committee under authority of the Deposit Agreement to an assignment and transfer of a number and amount of deposited bonds equal to those specified in said certificates of deposit surrendered subject to said pledge or pledges thereof.

In the absence of any such express dissent in writing filed by any depositor within said period his assent to and ratification of the Adjustment Agreement shall be conclusively and finally presumed and is by the Deposit Agreement expressly conferred and irrevocably given.

The terms of adjustment of the indebtedness of the Company provided in the Adjustment Agreement have been approved by the United States District Court for the Northern District of Ohio, Western Division. The consummation of such adjustment will finally end and settle the proceedings for enforcement of all the bonds of the Railroad Company issued under said Trust Agreement and such bonds are to be cancelled by order of the Court and the proceeds of such settlement (which may be in securities or cash or in both) distributed by the Committee among the Depositors.

Date of first publication November 1, 1921.
EDWIN G. MERRILL, Chairman.
R. WALTER LEIGH,
A. V. MORTON,
ROBERTS WALKER,
Committee.
G. K. B. WADE, Secretary.
CENTRAL UNION TRUST COMPANY,
Depositary,
80 Broadway, New York City.

POCAHONTAS CONSOLIDATED COLLIERIES COMPANY, INCORPORATED, FIFTY YEAR FIVE PER CENT. GOLD BONDS, DUE JULY 1, 1957.

Notice is hereby given, pursuant to the terms of the Mortgage dated July 1st, 1907, that the undersigned, as Trustee, will receive sealed proposals up to 2:00 P. M. on the 8th day of December, 1921, for the sale to it of bonds as above described, sufficient to use the sum of $46,805.67. The undersigned reserves the right to reject any or all tenders, in whole or in part.

THE NEW YORK TRUST COMPANY,
Trustee.
By A. C. DOWNING, JR.,
Assistant Secretary.
New York, October 27, 1921.

THE SCHOOL DISTRICT OF THE CITY OF SIDNEY, CHEYENNE COUNTY, STATE OF NEBRASKA.

OFFERS $60,000.00 six per cent. semi-annual interest bonds of $1,000.00 each, payable $6,000.00 each year for ten consecutive years, commencing the eleventh year after November 1st, 1921, to the highest bidder, for cash, at the regular meeting of the said board, Thursday, November 10th, 1921, at the County Court Room, Sidney, Nebraska, at 7:30 o'clock P. M.

SCHOOL DISTRICT OF SIDNEY, CHEYENNE COUNTY, NEBRASKA.
By JOHN DAUGHERTY,
President.
Attest: C. P. CHAMBERS,
Secretary.

NOV. 1, 1921—TO HOLDER OF PENNSYLVANIA UTILITIES CO. Equipment Trust Certificates Series "A."

Notice is hereby given that the Company will redeem all of the outstanding Equipment Trust Certificates, Series "A," at par and accrued dividend on December 1, 1921, after which date all dividend upon said certificates will cease. Payment will be made upon presentation and surrender of the certificates at the office of the undersigned.

THE PENNSYLVANIA COMPANY FOR INSURANCES
on Lives and Granting Annuities,
517 Chestnut St., Phila., Pa.

FINANCIAL NOTICES.

COMMONWEALTH OF PENNSYLVANIA
$11,200,000. Issue of $50,000,000 Loan
SERIES D
15-30 Years 4¾% Registered and Coupon Bonds, Due December 1, 1936-1951, with the option to the Commonwealth to redeem as a whole at par and accrued interest at the expiration of fifteen (15) years from the date of issue of this loan, or at any interest period thereafter, upon sixty days' notice by public advertisement.

FREE FROM THE PERSONAL PROPERTY TAX IMPOSED BY THE STATE OF PENNSYLVANIA, EXEMPT FROM THE NORMAL AND ALL SURTAXES, ALSO EXCESS PROFITS TAXES OF THE FEDERAL INCOME TAX UNDER EXISTING LAWS.

Office of the Governor,
Harrisburg, October 31, 1921.

Sealed proposals will be received by the undersigned at the office of the Governor at Harrisburg until 12 o'clock noon Tuesday, November 22, 1921, for eleven million two hundred thousand (11,200,000) dollars Loan of the Commonwealth of Pennsylvania on the following conditions:

This issue is a part of a loan of $50,000,000 authorized by an Act approved the 18th day of April, 1919 (Pamphlet Laws, page 62), amended by an act approved the 10th day of February, 1921, and together with the previous issues—SERIES A, SERIES B and SERIES C—makes a total of $50,000,000 issued under the authority granted.

Interest at the rate of four and three-quarters (4¾) per cent. per annum will be paid semi-annually on June 1 and December 1, at the office of the Fiscal Agent of the Commonwealth in Philadelphia.

The bonds now offered, amounting in the aggregate to $11,200,000, will be dated December 1, 1921, and will be payable in thirty (30) years (December 1, 1951), in lawful money, with the option of the Commonwealth to redeem as a whole at par and accrued interest at the expiration of fifteen (15) years from the date of issue of this loan, or at any interest period thereafter at the office of the Fiscal Agent, upon a sixty (60) days' notice by public advertisement.

All bonds issued under the provisions of this Act shall be exempt from taxation for State and local purposes.

Certificates in registered form will be issued in such amounts as the purchasers may require in the sum of one thousand (1,000) dollars, five thousand (5,000) dollars, ten thousand (10,000) dollars, twenty-five thousand (25,000) dollars, fifty thousand (50,000) dollars and one hundred thousand (100,000) dollars; and in coupon form in the sum of one thousand (1,000) dollars. Said certificates will be interchangeable as to form.

Negotiable Interim Certificates will be issued if desired, pending the engraving of definite certificates, and may be obtained from the Fiscal Agent on the day that payment is made for the loan, or thereafter.

Proposals must be made upon the prescribed form of blanks, copies of which may be obtained upon application at the office of the Governor, or from the Fiscal Agent.

No bid will be considered unless accompanied by a certified check or certificate of deposit drawn to the order of the Commonwealth of Pennsylvania for an amount equal to two (2) per centum of the principal of the loan for which the bid is made. Checks or certificates of deposit accompanying bids not accepted will be returned by mail to the bidders within forty-eight (48) hours from the time of opening of the bids. Deposits of successful bidders will be applied in partial payment of the amount of the loan awarded to them. No allowance will be made for interest on an advance payment from the time the bid is submitted to the time of settlement.

Settlement for the loan awarded must be made with The Philadelphia National Bank, Fiscal Agent for the Commonwealth of Pennsylvania, in the following manner, to wit:

It will be optional with bidders to make settlement in full on or before Thursday, December 1, 1921, at three P. M., or to make in proportionate amounts three partial payments, to wit:

$4,000,000 and premium Thursday, December 1, 1921.
$4,000,000 and accrued interest Tuesday, January 3, 1922.
$3,200,000 and accrued interest Wednesday, February 1, 1922.

The undersigned reserve the right to reject any and all proposals, or to award all or any portion of the loan for which bids shall be received, as may be deemed for the best interests of the Commonwealth of Pennsylvania.

With the exception of the Series A, Series B and Series C issues above referred to, the State is free of all bonded indebtedness not now provided for by the moneys in the Sinking Fund. Of the aforesaid issues aggregating $35,800,000, the State has repurchased bonds to the amount of $1,500,000. These bonds are a legal investment for trust funds.

WILLIAM C. SPROUL,
Governor.
SAMUEL S. LEWIS,
Auditor General.
CHARLES A. SNYDER,
State Treasurer.

DIVIDENDS.

MANHATTAN SHIRT COMPANY.

The regular quarterly dividend of 43¾c per share, payable December 1st, 1921, to common stockholders of record as of November 15th was declared.

LAURENCE C. LEEDS, Sec'y.

SUGAR COMMISSION IS CALLED UNFAIR

It Has Proved Impracticable Both for Producers and Refiners, Says Federal Company.

FAVORITISM IS CHARGED

Activities of Cuban Commission Curbed Only by Influx of Sugar From Other Countries.

That the Cuban Sugar Finance Commission, both in Cuba and in the United States, has proved unfair, illegal and impracticable both for producers and refiners is declared by the Federal Sugar Refining Company in a detailed record of the commission's activities issued yesterday.

"The commission held its sugar above its economic worth," the Federal Company says. It demonstrated by a table showing quotations from the beginning of the year to the present that only the influx of sugar from other countries when the commission attempted to raise its price too high curbed its activities.

"Certain Cuban interests were unduly favored and the planters were not on an equal basis," says the Federal statement. "When the Cuban Commission began its work more than 30 per cent. of the entire 1920-21 crop was exempted from control. This was notwithstanding the fact that this 30 per cent. helped to make up the 75 per cent. of the production necessary under the decree to effect control. Of the exempted sugar 96¾ per cent. has been shipped from Cuba, while only 27 per cent. of the controlled sugar has been shipped. Of the sugar controlled by the commission up to the end of September 73 per cent. remained unsold and unshipped."

"Cuba must find a market in Europe and elsewhere, in addition to the United States, for her surplus sugars," says the Federal's regular review of the industry. "By naming a price sufficiently low, by getting back to work and spending time in reducing costs, making better sugars and creating constructive management that is now wasted on false hopes, the desired results would be accomplished."

The Cuban Secretary of the Treasury has suggested to the State Department at Washington an emergency reciprocity treaty, it is reported by the Federal Cuban correspondent. It proposes a preferential of 50 per cent. on all Cuban products entering the United States, in return for a similar preferential on all American products entering Cuba, the arrangement to remain in force until a new treaty, replacing the one of 1903, can be framed. Meetings have been held in three Cuban cities at which protests were made against the Fordney emergency tariff.

A tax on all sugar produced by each "central" in excess of 60 per cent. of its largest previous output is proposed by the Committee on Crop Reduction of the Association of Planters and Colonos in Cuba. It appears to be doubtful whether the majority of planters would submit to such limitation. The suggestion for a Government loan is revived, the idea being to hold the sugar while efforts are made to stimulate consumption in countries where there is little or no stock.

DECLARED DIVIDENDS.

Company.	Rate.	Period.	Payable.	Holders of Rec.
Am. Smt. & Ref. pf.	1¾	Q	Dec. 1	Nov. 14
Cosden & Co. pf.	1¾	Q	Dec. 1	Nov. 15
Gt. Lakes D. & D.	2	Q	Nov. 15	Nov. 9
Harbeson-Walk. Ref.	$1.50	Q	Dec. 1	Nov. 19
Do. pf.	$1.50	Q	Jan. 20	Jan. 10
Stand. Oil of N. Y.	$4	Q	Dec. 15	Nov. 25

SHORT TERM NOTES.

Security. Rate.	Due.	Bid.	Ask.	Yield.
Alum. Co.Am.7	Nov., 1925	100	100½	6.85
Am. Cot. Oil..	Sep. 2, '24	94½	95½	7.80
Am. T. & T.6	Oct., 1922	100	100⅛	8.00
Am. Th'd Co.6	Dec., 1928	98⅜	100	6.00
Am. Tobacco.7	Nov., 1922	101	101⅜	5.55
Am. Tobacco.7	Nov., 1923	101⅞	102¼	5.90
Anaconda Co.6	Jan., 1929	94½	94⅞	6.95
Anaconda Co.7	Jan., 1929	99¼	99⅜	7.05
Arm. & Co.cv.7	July, 1930	101⅞	102¼	6.65
Beth. Stl. Cp.7	July 15,'22	100¼	100⅜	6.05
Beth. Stl. Cp.7	July 15,'23	100¼	100⅜	6.60
Can. Pac. Ry.6	Mar., 1924	99⅞	100	6.00
Cent. Argent.6	Feb., 1927	87	88	8.60
C., R. I. & P.6s	Feb., 1922	99⅞	100¼	5.00
Fed. Sug. R...6	Nov., 1924	96¼	97½	6.60
The B.F.Goodrich Co. cv.7	Apr., 1925	96⅛	97⅛	7.90
Gulf Oil Co...6	July, 1923	99⅞	100¼	5.95
Gulf Oil Cor..7	Feb., 1933	102	102⅜	6.70
H.J.Heinz Co.7	Dec., 1930	102¼	104	6.40
Hock. Val....6	Mar., 1924	96⅛	97	7.50
Hum. O. R...7	Mar., 1923	99⅞	100¼	6.90
Int. Rep. T..6	Sep. 19,'22	75	77	..
Kan. C. Ter..6	Nov.15,'23	99¼	99⅜	6.20
Kennecott Co.7	Feb., 1930	98⅞	99¼	7.15
Laclede Gas..7	Jan., 1929	95½	96	7.70
Lig. & Meyers.6	Dec., 1921	100	100¼	2.50
Nat. Clk. & S.8	Sep., 1930	94½	95	8.80
Proc. & Gam.7	Mar., 1922	100⅛	100⅜	5.00
Proc. & Gam.7	Mar., 1923	101⅜	101⅜	5.95
Pub. S. Corp. of N. J. cv.7	Mar., 1922	98⅞	99¼	..
R. J. Reyn'ds.6	Aug., 1922	100⅛	100⅜	5.35
Sears-R. & Co.7	Oct. 15,'22	99⅞	100⅛	6.88
Sears-R. & Co.7	Oct.15,'23	99⅞	100¼	6.96
Sloss-S. S. & I.6	Aug.,1920	88½	89½	7.75
Southern Ry..6	Mar., 1922	99¼	99½	7.00
S'west B. T..7	Apr., 1925	100⅞	101¼	6.60
Stand. Oil Co. N. Y. 7	Jan.,'25-31	103½	107¼	..
Swift & Co...7	Oct. 15,'25	101	101⅜	6.60
Texas Co. ...7	Mar. 1,'23	101⅛	101⅜	6.00

Short-Term Government Obligations

Following are the closing prices bid in the open market yesterday for United States certificates of indebtedness and notes of the different issues:

Month.	Year.	P. C.	Bid.	Asked.	Approx. Yield.
*December	1921	6	100	100	3.83
February	1922	5½	100	100	3.85
*March	1923	5	100	100	3.95
*March	1922	5¾	100	100	3.90
*March	1922	5¾	100	100	3.85
*June	1922	5½	100⅜	100⅜	4.05
*June	1924	5¾	102	102¼	4.88
August	1922	5½	100	100	4.20
*September	1923	5½	100⅞	100⅞	4.20
*September	1924	5½	101½	101⅝	4.90

*Acceptable in payment of Federal taxes on dates of maturity.

SUBSCRIPTION RIGHTS.

	Rights Expire.	Yesterday. Bid.	Ask.	Thursday. Bid.
Chase Nat. Bank	Nov. 21	10¾	11¼	10¾
Conn Power Co.	Nov. 27	⅛	⅜	⅛
Ed. Ill. of Boston	Nov. 25	2½	3½	2½
Invincible Oil	Nov. 23	⅛	¼	¼

Hercules Powder Earnings $505,766

The Hercules Powder Company for the nine months ended Sept. 30, 1921, reports net earnings after depreciation and taxes of $505,766, which, after providing for interest and dividends on the preferred stock, was equivalent to 23 cents a share earned on the $7,150,000 common stock. In the corresponding period last year earnings amounted to $1,783,776 or $20.72 a share on the stock outstanding at that time.

MARKET AVERAGES.

STOCKS.

YESTERDAY'S RANGE.

	High.	Low.	Last.	Net Ch'ge.
25 railroads	53.49	53.04	53.06	—.50
25 industrials	78.12	76.83	77.04	—.75
50 stocks	65.80	64.93	65.05	—.62

DAILY RANGE OF 50 STOCKS.

	High.	Low.	Last.	Net Ch'ge.
Nov. 3	65.96	65.16	65.67	+.56
Nov. 2	65.51	64.68	65.11	+.06
Nov. 1	65.44	64.64	65.05	+.07
Oct. 31	65.96	64.82	64.98	—.66
Oct. 29	66.13	65.55	65.64	+.01
Oct. 28	66.04	64.99	65.63	+.77
Oct. 27	65.01	63.95	64.86	+.57

MONTHLY RANGE OF 50 STOCKS.

Nov.	High.		Low.		Last.
*1921.	65.96	Nov. 3	65.66	Nov. 1	65.05
1920.	82.84	Nov. 4	68.85	Nov. 20	71.63
1919.	99.59	Nov. 5	84.15	Nov. 29	85.34
1918.	80.16	Nov. 12	71.96	Nov. 26	73.80
1917.	66.16	Nov. 23	60.42	Nov. 8	64.02
1916.	101.51	Nov. 20	97.77	Nov. 1	97.53

YEARLY RANGE OF 50 STOCKS.

	High.		Low.		Last.
*1921.	73.13	May 6	57.35	June 21	65.05
†1920.	94.07	Apr. 8	74.45	Feb. 13	80.57
Full Years.					
1920.	94.07	Apr. 8	62.70	Dec. 22	67.96
1919.	99.30	Nov. 5	69.74	Jan. 21	85.69
1918.	80.16	Nov. 12	64.12	Jan. 15	73.39
1917	90.46	Jan. 4	54.47	Dec. 20	65.83

BONDS.

YESTERDAY'S CLOSE.

		Net Change. Day.	Month.	Year.
40 issues	72.51	+.14	+.34	—.06

DAILY RANGE OF BONDS.

Nov. 3	72.37	+.49	Oct. 25	71.09	+.08
Nov. 2	71.88	+.27	Oct. 24	71.01	+.02
Nov. 1	71.61	+.09	Oct. 22	70.99	+.06
Oct. 31	71.52	+.10	Oct. 21	70.93	—.06
Oct. 29	71.42	+.04	Oct. 20	70.99	+.25
Oct. 28	71.38	+.31	Oct. 19	70.74	+.05
Oct. 27	71.07	+.02	Oct. 18	70.69	—.06
Oct. 26	71.05	—.04			

YEARLY RANGE OF BONDS.

	High.		Low.		Last.
*1921.	72.51	Nov. 4	65.56	June 30	72.51
†1920.	72.54	Jan. 30	65.57	May 21	72.57
Full Years.					
1920.	73.14	Oct. 21	65.57	May 21	68.66
1919.	79.05	June 2	71.05	Dec. 18	72.00
1918.	82.36	Nov. 12	75.65	Sep. 27	78.78
1917.	89.48	Jan. 20	74.24	Dec. 20	76.80

*To date. †To corresponding date last year.

HAYDEN IGNORES PROTEST.

Not Disturbed by Action Against His Dual Directorship.

Charles Hayden, Chairman of the Board of the Chicago, Rock Island & Pacific and the Minneapolis & St. Paul Railroad, refused to make a statement yesterday about a report that Newman Erb and F. H. Prince, stockholders of the Minneapolis & St. Paul, had filed with the Interstate Commerce Commission a protest against Mr. Hayden serving as Chairman of both companies. Mr. Hayden considered the filing of the protest to be of little consequence, saying that before such protest could be approved the merits of the case must be established.

According to the Transportation act, no person may be a Director of more than one railroad after Dec. 31, 1921, without permission of the commission.

WAGE-CUT TO BRING FREIGHT RATE DROP

Rail Executives' Counsel Said to Have Told Commission This Is Their Plan.

EXPECT TO MEET THURSDAY

Managers' Association Will Discuss Situation in Light of Recent Developments.

The railroad wage and rate situation, in the light of recent developments, will be discussed at a meeting of the member roads of the Association of Railway Executives next week, probably on Thursday. Another "important item of business," it was announced yesterday, would be the consideration of the informal conferences which Alfred P. Thom, general counsel of the association, has had with members of the Interstate Commerce Commission on the rate and wage situation. Mr. Thom is said to have told the commission members that the railroads' position is unchanged and that they are planning to carry out the identical program outlined by them at their Chicago meeting on Oct. 14. This would mean an immediate reduction in wages, to be translated into cuts in freight rates as soon as the Interstate Commerce Commission shall agree to such action.

The Interstate Commerce Commission is in a "curious" position now with respect to rates, it was said, in that it is without power to order additional reductions in rates without violating Section 15A of the Transportation act. This provision says that the commission shall so fix the rates as to secure for the railroads a 5½ per cent. return on their aggregate property investment. Monthly earnings statements of the carriers indicate that the roads will not earn more than $50,000,000, according to estimates by the Association of Railway Executives. The total valuation of the Class 1 carriers is $18,000,000,000.

Consideration is to be given by the member boards to the request from the Interstate Commerce Commission that they extend the scope of their hay and grain rate reductions to other territories besides the Western and intermountain districts. These reductions, amounting to about 20 per cent., will go into effect Nov. 20.

As soon as the railroads gain their wage rate reduction they intend to tell the Interstate Commerce Commission the lump sum saved, so the commission can use its discretion in adjusting rates to that extent. It is expected this will necessitate several hearings, for many shippers are demanding rate cuts.

Declines Reported by Member Banks In Their Deposit and Loan Accounts

Special to The New York Times.

WASHINGTON, Nov. 4.—Aggregate reductions of $111,000,000 in Government and other deposits, reflecting commensurate liquidation on loans and investments, are indicated in the Federal Reserve Board's weekly consolidated statement of condition on Oct. 26 of 809 member banks in leading cities.

Loans secured by United States Government obligations show a decrease for the week of $7,000,000; those secured by stocks and bonds increased by $9,000,000, while all other loans and discounts, representing largely commercial and industrial loans, declined by $58,000,000. Member banks in New York City report no change in their loans secured by Government obligations, an increase of $7,000,000 in loans supported by corporate securities, and a decline of $38,000,000 in commercial loans and discounts.

Investments in United States bonds and Victory notes show an increase of $12,000,000 for the week, while holdings of Treasury notes declined by $6,000,000, and those of Treasury certificates by $14,000,000. Corresponding changes for the New York City banks include an increase of $8,000,000 in United States bonds and Victory notes, an increase of about $1,000,000 in Treasury notes, and a reduction of $2,000,000 in Treasury certificates.

Investments of the reporting banks in corporate securities are shown as $37,000,000 less than the week before, the corresponding decrease for the New York City banks being $26,000,000. In consequence of the changes stated, total loans and investments of the reporting banks show a decrease for the week of $102,000,000, and those of member banks in New York City a decrease of about $50,000,000.

Aggregate borrowings of the reporting institutions from the Federal Reserve banks show a further reduction from $829,000,000 to $806,000,000, or from 5.6 to 5.5 per cent. of their total loans and investments. For the New York City banks, borrowings from the local reserve bank remained unchanged, at $155,000,000, while an increase from 3.3 to 3.4 per cent. in the ratio of accommodation is shown.

Net withdrawals of Government deposits for the week totaled $60,000,000. Other demand deposits, exclusive of the Federal withdrawals of bank balances from member banks in Federal Reserve bank cities, show a decrease of $56,000,000, while time deposits increased by $5,000,000. Member banks in New York City report net withdrawals of $5,000,000 and net withdrawals of $27,000,000 of Government deposits, a decrease of $11,000,000 in net demand deposits, and a gain of $4,000,000 in time deposits.

Notwithstanding the decreases in deposit liabilities and borrowings from the Federal Reserve banks shown, aggregate reserve balances of the reporting institutions with the Federal Reserve banks were $14,000,000 larger than the week before, the increase for the New York City banks being $17,000,000. Cash in vault, on the other hand, shows a decrease of about $4,000,000, one-half of which was in New York City.

This table furnishes some details:

Condition of Member Banks in Leading Cities.

	All Fed. Res. Bank Cities.	Fed. Res. Branch Cities.	Other Selected Cities.	New York.	Chicago.
No. reporting banks.	280	211	318	70	51
Loans and discounts, including bills rediscounted with Fed. Res. Banks—					
Lns. sec. by U. S. Govt obligations..	$399,026,000	$91,387,000	$74,405,000	$203,636,000	$54,150,000
Lns. sec. by stocks and bonds......	2,162,873,000	463,022,000	415,058,000	1,168,632,000	309,718,000
All other loans and discounts	5,006,358,000	1,448,523,000	1,359,741,000	2,273,156,000	728,988,000
Total loans and dis.	7,568,857,000	2,002,932,000	1,849,204,000	3,645,424,000	1,092,856,000
U. S. bonds........	454,413,000	215,489,000	215,911,000	269,819,000	19,230,000
U. S. Victory notes.	102,352,000	87,292,000	21,283,000	76,456,000	11,596,000
U. S. Treas. notes..	86,144,000	14,655,000	10,777,000	71,123,000	8,891,000
U. S. certif. of indeb.	55,388,000	21,111,000	17,243,000	34,825,000	5,690,000
Other bonds, stocks and securities......	1,125,103,000	575,541,000	854,950,000	542,530,000	146,522,000
Total loans and discounts and inc. incl. bills redisc. with F. Res. banks	9,392,862,000	2,867,020,000	2,469,368,000	4,640,177,000	1,279,285,000
Reserve balance with Fed. Res. banks...	942,681,000	185,181,000	140,982,000	575,139,000	124,680,000
Cash in vault.......	168,409,000	58,334,000	74,232,000	84,923,000	29,584,000
Net demand deposits.	7,223,050,000	1,553,121,000	1,415,943,000	4,172,464,000	892,790,000
Time deposits.......	1,388,581,000	915,840,000	861,547,000	289,897,000	312,386,000
Government deposits.	63,822,000	10,176,000	6,761,000	35,089,000	6,520,000
Bills payable with Fed. Res. Bank sec. by U. S. Govt. obligations	117,531,000	67,682,000	40,727,000	59,502,000	8,871,000
Bills, redis., &c.....	333,301,000	118,339,000	128,979,000	96,374,000	86,524,000

THE TREASURY STATEMENT.

Special to The New York Times.

WASHINGTON, Nov. 4.—Revenue receipts and expenditures as at the close of business Nov. 2:

	This Month.	Corresponding Month 1920.	*Fiscal Year. 1922.	*Corresponding Fiscal Year 1921.
Customs	$1,397,473.58	$1,554,694.54	$97,407,561.31	$111,212,315.04
Internal revenue—				
Income tax and profits tax	3,623,748.43	2,941,239.84	688,699,383.40	899,280,386.14
Miscellaneous	12,469,521.02	10,344,333.96	459,744,760.48	532,875,929.82
Miscellaneous revenue	13,004,186.58	5,765,873.29	134,212,331.72	235,521,344.37
Panama Canal tolls, &c.	11,021.25	337,263.17	4,129,276.99	2,162,497.84
Total ordinary	30,505,950.81	20,943,404.80	1,409,193,863.85	1,781,052,472.71
Excess of ord. receipts over ord. disb.	8,791,250.34	....	203,820,858.16	65,427,215.32
Excess of ord. disb. over ord. receipts	....	17,334,923.57	....	....
Expenditures	21,714,700.47	38,278,328.37	1,205,373,005.69	1,715,625,257.39

*Receipts and disbursements for June reaching Treasurer in July included.

PUBLIC UTILITIES

Stocks.

	Bid.	Asked.
Am Gas & Electric	119	121
Am Gas & Electric pf	40¾	41¾
Am Light & Traction	94	96
Am Light & Trac pf	79½	81
Am Power & Light	66	68
Am Power & Light pf	73	75
Appalachian Power	6	6½
Appalachian Power pf	48	51
Carolina Pow & Light	29	31
Cities Service	193½	196½
Cities Service pf	56¾	57¼
Cities Service B pf	5½	6¼
Cities Serv Bkrs shs	21½	21¾
Colorado Power	8½	9½
Colorado Power pf	75	79
Columbus Electric pf	62	66
Com Pow, Ry & Lt	9	10½
Com Pow, Ry & Lt pf	25	27
Conn Power pf	80	..
East Tex Elect	76	80
East Texas Elec pf	73	75
El Paso Electric	102	105
Elec Bond & Share pf	83	86
Federal Light & Trac	7	8
Federal Lt & Trac pf	59½	61
Galveston-Hous Elec	17	21
Galveston-Hous Elec pf	65	68
Miss River Power	12½	13½
Miss River Power pf	67½	69
Northern States Power	50	..
Northern States P pf	80	83
Northern Texas Elec	76	80
Northern Tex Elec pf	71½	74
Pac Gas & Elec pf	80	81½
Puget Sd Power & Lt	17	19
Puget Sd Pow & Lt pf	80	82
Republic Ry & Lt	5	6
Republic Ry & Lt pf	16	18
Southern Cal Edison	91½	93½
Southern Cal Edi pf	102	104
Standard Gas & Elec	7½	9½
Stand Gas & Elec pf	33½	35
Tampa Electric	113	..
Tenn Ry, Lt & Power	¾	1¼
Tenn Ry, Lt & Pow pf	4½	6
United Light & Rys	23	24½
United Light & Rys pf	61½	63½
Western Power	30	31
Western Power pf	73	74½

Bonds.

	Bid.	Asked.
Appalachian Pow 1st 5s	77	79
Cities Service deb B	108	113
Cities Service deb C	88	92
Cities Service deb B	86½	90½
Conn Power 5s, '63	79	85
East Tex Elec 5s, '42	75	..
Emp Gas & F 6s, '24	88	95
El Paso Elec 5s, '32	81	..
Galveston El 1st 5s, '40	73	..
Galveston-Hous 5s, '54	73	..
Houst Elec 1st 5s, '25	92	95
Louis G&E 1st 7s, '34	97½	98½
Miss River Pow 5s, '51	83¾	84½
Miss River Pow 7s, '35	95	97
Nor States Pow 5s, '41	83½	85
Nor States Pow 6s, '26	88	91
Penn Pow & Lt 7s, '51	98½	99
Puget Sd P & L 7½s, '41	100½	101½
Seattle Electric 5s, '29	83	..
Standard Gas 6s, '26	88	91
Std Gas & Elec 6s, '35	73	78
Tampa Electric 6s, '33	84	..
Utah Lt & P 8s, '34	99½	101
W S G & E 1st 5s, '41	78	82

NEW YORK CITY BONDS

		Yesterday. Bid.	Ask.	Thursday. Bid.
4½s	July, 1967	96¼	97¼	95¼
4½s	June, 1965	96¼	97¼	95¼
4½s	Mar., 1963	96¼	97¼	96¼
4½s	Nov., 1957	96¼	97¼	95¼
4½s	May, 1957	96¾	97¼	95¼
4¼s	Apr., 1966	91½	92½	....
4¼s	Mar., 1964	91½	92½	....
4¼s	Sept., 1960	91½	92½	....
4¼s	Mar., 1960-30	91½	92½	....
4s	Nov., 1958	88½	91	88½
4s	Nov., 1955	85½	87	85
4s	Nov., 1956	85½	87	85
4s	May, 1957	86¼	87½	85¼
4s	May, 1958	86¼	87½	85¼
4s	Nov., 1958	86¼	87½	85¼
3½s	May, 1950-53	77½	79	77½
3½s	May, 1954	77½	79	77½
3½s	Nov., 1954	77½	79	77½
3½s	Nov., 1955	77½	79	77½

The following are quoted on a percentage basis:

		Yesterday. Bid.	Ask.	Thursday. Bid.
3s	1940-1958	5.50	5.00	5.25
3s	1926-1930	5.60	5.15	5.50
3s	1921-1925	6.00	5.25	5.50
3½s	1940-1949	5.10	4.85	5.00
3½s	1924-1930	5.60	5.15	5.30
3½s	1921-1923	5.50	5.15	5.50
3½s	1926-1931	5.50	5.00	5.40
4½s	1922-1925	6.50	5.00	5.40
4½s	1926-1932	5.50	5.00	5.50
4½s	1922-1925	5.50	5.00	5.40

MISCELLANEOUS STOCKS

	Yesterday. Bid.	Ask.	Thursday. Bid.
Am Brass	187	192	188
Amal Leather	8	9	8¼
Do pf	32	35	30
Atlas Powder Co	108	112	108
Do pf	67	70	67
Babcock & Wilcox	104	107	104
E W Bliss	22	24	20
Borden & Co	98	100	98
Do pf	89	93	88
Childs Co	88¼	89¾	87
Do pf	98	100	98
Du Pont	100	105	100
Do pf	67	69	67
Gil Safety Razor	175	176	175
Hercules	130	140	130
Do pf	87	90	87
Ingersoll Rand	130	135	130
Do pf	94	100	94
Merck & Co	59	63	55
New Jersey Zinc	124	126	125
Niles-Bem't-Pond	49	52	50
Do pf	80	85	80
Northern Sec	75	85	75
Royal Bak Pow	81	84	81
Do pf	81	83	81
Safety C H & L	61	63	61½
Scovill Mfg	285	310	285
Singer Mfg, new	92	93½	92½
Standard Screw	220	240	220
Van Raalte	34	41	30
Ward Baking	90	100	90
Do pf	87	100	87

NEW YORK CURB EXCHANGE

FRIDAY, NOV. 4, 1921.

INDUSTRIALS

Sales.		High.	Low.	Last.
900	Acme C Mi.	1⅛	1	1⅛
200	Acme Pack.	88c	88c	88c
400	Amal Lea C	8½	8¼	8½
300	Au. Chem C.	1⅝	1⅝	1⅝
300	Ben Auto	40c	40c	40c
840	Brad F P	90c	85c	90c
850	Brad F P pf	1½	1½	1½
3,300	Br-Am Tob.	11⅝	11½	11½
800	Burns B. wi	29	29	29
100	Do A w i.	110½	110½	110½
3,500	Cal Crsh F.	7½	6⅞	7¼
200	Carlisle Tire	2½	2¼	2½
200	Car L & P	1⅛	1⅛	1⅛
200	Cent. T. Sug	1⅝	1⅝	1⅝
300	C & E IllRwi	14	13⅞	14
100	Do pf	29½	29½	29½
400	Chi Nip.	3⅞	3⅞	3⅞
100	Cleve. Mot	24¼	24¼	24¼
1,000	Conti. Candy	15c	15c	15c
3,200	Conti Mot	5⅜	5⅜	5⅜
1,000	Durant Mot.	26	25⅝	25⅝
300	Em Phonog.	50c	50c	50c
400	Farrell C Co	17¼	17	17¼
800	Gibson H Co	16	15⅝	16
75	Gil Safety R	175	175	175
800	Glen A Coal	43¾	43½	43½
400	Gold Pict	5¼	5	5¼
300	Good Tire P	29	29	29
5	Hase Pow Pr	88	88	88
100	Hay Chem.	1½	1½	1½
200	Int. C Rub.	7⅞	7⅞	7⅞
2,150	Lin Mot Co	6⅛	5⅞	5⅞
1,200	Man Trans.	40c	40c	40c
50	M Wire of C	1	1	1
400	Mercer Mot.	3½	3	3
...	Nat Leather.	6⅞	6⅞	6⅞
100	Pack Mot	5⅜	5⅜	5⅜
800	Peer T & M	40½	40	40
200	Perf T & R.	58c	58c	58c
50	Pyrene Mfg.	9⅝	9⅝	9⅝
400	R J R Tob B	34¼	34¼	34¼
2,100	Rad Corp C	2¼	2⅛	2¼
800	Do pfd	2	2	2
100	Sag P & P.	1⅜	1⅜	1⅜
600	South C & I	2⅝	2½	2⅝
100	Stand Mot.	4¼	4¼	4¼
1,600	Sweets CofA	8½	8	8½
300	Swift Int.	24½	24½	24½
6,700	Tex G Sul.	29¾	29¼	29⅜
100	Tob P Ex.	5	5	5
900	Todd Ship.	64	63¼	63¼
50	Un Carbide.	44	44	44
3,300	Un Pro Sh	1⅛	1⅛	1⅛
1,100	Un R Can.	6	5⅝	5⅝
1,000	U S Lt & Ht	1⅛	1⅛	1⅛
5,500	W End Ch.	1⅛	1⅛	1⅛
300	Willys Corp.	35c	35c	35c

STANDARD OIL SUBSIDIARIES.

Sales.		High.	Low.	Last.
1,000	A-A Oil	19½	19¼	19⅜
800	Atl Lobos	11½	11	11½
60	Buckeye P L	83½	83	83
125	Imp Oil, Can	85	85	85
3,900	Int Pet	15	14⅝	15
40	Ohio Oil	282	280	282
3,200	S O of Ind.	82⅞	81½	82⅜
10	S O of N Y.	341	341	341

MISCELLANEOUS OIL STOCKS.

Sales.		High.	Low.	Last.
1,000	Allen Oil	50c	50c	50c
2,000	Allied Oil	4c	4c	4c
2,000	Am Fuel Oil	46c	44c	46c
1,100	Ark Nat G.	10⅜	10¼	10⅜
11,000	Boone Oil	25c	25c	25c
6,300	Bos-Wyo O.	81c	80c	81c
500	Brazos Oil	2	2	2
3,200	Carib Syn	5⅝	5⅜	5½
5,800	Cen Am Pet	2⅝	2¼	2¼
256	Cities Svc	193½	191	193
144	Do pf	56⅝	56½	56½
3,500	Do bkrs sh	21½	21	21½
600	Creole Syn	3	2⅞	3
3,000	Cushing Pet	8c	7c	8c
1,000	Denny Oil	12c	12c	12c
300	Dom Oil Tex	8½	8	8½
5,200	Elk B C P.	7	7	7
200	Edm O & R	1⅛	1⅛	1⅛
32,800	Eng Pet	40c	38c	38c
1,000	Emp Ky Oil	27c	27c	27c
3,700	Fed Oil	1⅜	1⅜	1⅜
3,600	Fensland Oil	10¼	10	10¼
5,300	Gilliland Oil	4¼	3⅞	3⅞
1,400	Glen Rock O	1⅛	1⅛	1⅛
1,300	Granada Oil	4⅛	3⅞	3⅞
8,000	HarveyCrude	7c	7c	7c
4,300	Imp Oil Del.	10½	9¼	10¼
6,900	Key Ranger.	1½	1⅛	1⅛
1,000	Livingston O	35c	35c	35c
1,400	Livingston P	2	1⅞	2
2,000	Lyons Pet.	92c	89c	90c
300	MagmaO&R.	1⅛	1⅛	1⅛
7,000	Maracaibo O	27½	26½	26⅞
1,500	Mar Oil Me.	87c	74c	75c
200	Mar Ref C.	2¼	2¼	2¼
29,900	Meridian P.	15c	11c	12c
800	Merritt Oil.	11	11	11
14,100	Mexico Oil.	1⅞	1½	1⅝
1,300	Mtn Prod	10¼	10⅛	10⅛
200	Nat Oil N J	2⅞	2¼	2⅞
13,350	Noble O & G	15c	13c	14c
900	N A Oil & R	2½	2	2
12,000	Omar O & G	1⅛	1	1
100	Pennock Oil.	5½	5½	5½
300	Red R O&G.	49c	49c	49c
200	Ryan Cons.	6⅜	6⅜	6⅜
1,600	Salt C Pr.	13½	13	13½
3,600	Sapulpa Ref	4½	3⅞	4¼
1,700	Simms Pete.	9⅝	9½	9½
30	SincOil8%pf.	85	85	85
1,600	Skelly Oil	6⅝	6⅝	6⅝
1,100	So Pet & R.	3	2⅞	3
1,000	Stanton Oil.	3c	3c	3c
38,700	Texon O & L	64c	61c	62c
3,500	Tuckeny Oil.	81c	75c	76c
100	Wilcox O&G.	3½	3½	3½
2,300	Woodburn O	1⅛	1⅛	1⅛
84,500	Y Oil & G.	98c	89c	89c

MINING STOCKS.

Sales.		High.	Low.	Last.
1,200	Alas-B C Met	87c	87c	87c
100	Alvarado	7	7	7
21,000	BigLedgeCop	83c	81c	82c
500	Bos&Ely Con	54c	54c	54c
34,200	Bos & Mont.	1 1/16	98c	99c
5,800	Calu & Jer.	16c	15c	15c
4,800	Candelaria	29c	27c	29c
100	Cop Canyon.	1¼	1¼	1¼
3,500	Col Emerson	1½	1⅜	1¼
2,700	Con Copper	1¼	90c	90c
3,600	Cortez Silver	84c	81c	84c
5,200	Cres Con G M	1⅞	1 13/16	1 13/16
1,000	DeloresEsper	1½	1½	1½
1,000	Divide Ext.	25c	25c	25c
5,500	El Sal Min.	16c	15c	16c
20,700	Eureka-Croe	45c	44c	45c
1,700	Goldf'd Flor	38c	36c	38c
6,000	Gold Z Div.	13c	12c	13c
2,000	GoldenStates	51c	51c	51c
4,000	Gold Deep M	.05	.05	.05
9,200	Harmill Div.	14c	13c	14c
400	HeclaMining	4 1/16	4 1/16	4 1/16
2,000	Knox Divide	8c	8c	8c
6,000	Lone St Con	3c	3c	3c
200	Mason Val.	1⅝	1⅝	1⅝
1,000	McIntyrePorc	1 1/16	1 1/16	1 1/16
1,000	McN M & M.	14c	14c	14c
2,000	McN Cres	7c	7c	7c
2,000	MothLodeCol	5⅝	5½	5⅝
1,000	MizExt ofTon	6c	6c	6c
22,300	Nat Tin & T.	64c	58c	63c
1,000	Nev Ophir	30c	30c	30c
2,000	Nev Sil Horn	5c	5c	5c
500	Nipissing	5⅝	5½	5⅝
5,700	Pitts-MtShas	28c	22c	28c
1,000	RayHercCop.	23c	23c	23c
2,000	Rex Con Min	10c	10c	10c
2,000	St Anthony	26c	25c	25c
1,400	S A Gold&P.	5¼	5¼	5¼
500	Std Sil-Lead	10c	10c	10c
1,700	Tonopah Div	69c	66c	69c
100	Tonopah Ext	1½	1½	1½
500	TuolumneCop	40c	40c	40c
1,400	U S Contl.	48c	46c	48c
300	UnitedEast'n	2 1/16	2 1/16	2 1/16
300	UnVerdeExt.	27	27	27
50	YukonAlastc	19	19	19
900	Yukon Gold.	1¼	1¼	1¼

BONDS.

(In $1,000 lots.)

Sales.		High.	Low.	Last.
4	Allied Pack 6s.	48½	48¼	48½
7	Do ctfs	46¼	46¼	46¼
82	Alum Co 7s,'25.	100⅞	100⅝	100⅞
74	Do 7s, '33.	101⅜	100⅞	101½
9	AmLt&Tr 6s,'25	95	95	95
15	Am T&T 6s,'22.	100	99⅞	99⅞
57	Do 6s, '24.	100¼	99⅞	99⅞
6	Am Tob 7s,'23.	101⅜	101⅜	101⅜
10	Anaconda 6s,'29	94⅞	94¼	94⅝
80	Do 7s, '29.	99⅞	99½	99⅞
51	Anglo-AOil 7½s.	103⅝	103	103⅝
16	Armour 7s, '30.	102	101⅞	102
10	Barnsdall 8s,'31	97	97	97
3	Beaverb'd 8s,'33	70½	70½	70½
5	Beth Stl 7s,'22.	100¼	100¼	100¼
8	Do 7s, '23.	100¼	100¼	100¼
40	Do 7s, '35.	101⅜	100⅞	101½
2	CanadianNatRy 7s, '35	103	103	103
81	Can Pac 6s,'24.	100¼	99⅞	100¼
165	C&EIll6s,'51,w i	64⅞	64½	64⅞
2	ColGraph 8s,'25	44⅞	44	44⅞
1	ConG,E L&P of Balt 7s, '31	100	100	100
13	Con Gas 8s.	100	100	100
11	Cop E A 8s,'22.	101	100⅞	101
34	Do 8s, '23.	102¼	101⅞	102
87	Do 8s, '24.	102½	101⅞	102⅜
6	Do 8s, '25.	103	102⅞	103
8	CubanTel1st lien & ref mtge GB 7½s, '41, w i.	99⅞	99	99⅞
1	CudahyPack 7s.	100	100	100
11	Deere 7½s, '31.	96½	95¼	96¼
2	FrenchVic5s,'31	55⅞	55⅞	55⅞
11	Galena Sig O 7s.	101	99⅞	101
60	G'drich (BF) 7s	97¼	97	97
44	Gulf Oil 7s.	102¼	101½	102¼
6	Do 6s, '23.	100	100	100
5	Heinz 7s, '30.	102¼	102¼	102¼
169	Humble Oil 7s.	100¼	100	100¼
106	IntRT 8s,'22(JP Morgan rects)	76	75	75½
14	Ken Cop 7s	99¼	98⅞	99¼
7	Laclede Gas 7s.	96	95½	96
19	Libby 7s	100¼	98⅞	100¼
5	Liggett & M 6s.	100¼	100¼	100¼
11	ManitobaPow7s, Ser A, '41,w i	91	90½	91
5	Morris&Co 7½s.	103¼	103	103¼
53	Nat Cloak&S 8s	94⅞	94¼	94⅞
45	Nat Leather 8s	99⅞	99	99⅞
4	N Y, N H&H 4s	60	59	59⅞
20	Do 500-f bds.	45	45	45
1	Otis Stl 8s, '41.	99⅞	99⅞	99⅞
312	PhCo 6s,'44,w i	91½	89⅞	90⅞
47	Philippine Govt 5½s, '41, w i.	98	97⅞	97⅞
10	PhillipsPet 7½s, '31, w i.	99⅞	99⅞	99⅞
83	Argentina7s,'23	99⅞	99⅞	99⅞
57	Chile 8s,'46,w i.	100⅞	100⅞	100⅞
6	Sears-R 7s,2 yr.	100	100	100
12	Do 3 yr.	100¼	100	100¼
23	ShawsheenMills 10-yr 7s, '31	100	99⅞	100
4	Southern Ry 6s	99⅞	99⅞	99⅞
2	Solvay & Cie 8s.	102⅞	102⅞	102⅞
43	S W Bell T 7s.	101¼	101	101¼
9	SONY 6½s, '33.	104¼	104	104¼
1	Do 7s, '26.	104	104	104
3	Do 7s, '27.	104⅛	104	104
9	Do 7s, '29.	104¼	104¼	104¼
3	Do 7s, '31.	107¼	106⅞	107
16	Sun Oil 7s.	98⅞	98	98⅞
6	Swift 7s, '25.	101⅜	101	101¼
88	Do 7s, '31.	101⅜	101¼	101¼
7	Swiss 5½s, '29.	94⅞	94¼	94⅞
3	Texas Co 7s.	101¼	101¼	101¼
23	Tol Edison 1st mtge 7s, '41.	102	101¼	101⅜
13	UOilProd 8s,'31.	100¼	100¼	100¼
83	Un Ry of Hav 7½s, '36	101½	99¼	101½
17	Vacuum Oil 7s.	104⅞	104½	104⅞
7	West Elec 7s.	102	102	102
20	Winchstr Reptg Arms 7½s, '41	95	94	95
	GERMAN BONDS.			
20	Berlin 4s	4	4	4

CONSOLIDATED EXCHANGE

FRIDAY, NOV. 4, 1921.

Sales.		High.	Low.	Last.
190	Ajax Rub.	20½	19¾	19¾
810	Allied Chem	45½	45⅛	45½
180	Allis Chal.	34	34	34
145	Am A Chem	31⅝	31⅝	31⅝
940	Amer. Can.	30	28½	29½
575	Am C & Fy	132¼	131¼	131⅞
10	Am Cot Oil	18⅛	18⅛	18⅛
90	Am H & L	10½	10½	10½
170	Do pf	52⅛	52	52⅛
190	Am Ice	66½	66¼	66¼
1,475	Am Inter.	36⅞	35⅝	35⅝
10	Am LaF FE	8⅜	8⅜	8⅜
180	Am Linseed.	25	24	24
1,060	Am Loco	92¼	91⅝	92
180	Am Radia.	79½	78⅞	78⅞
510	Am S Razor	4⅞	4⅝	4⅝
150	Am Ship & C	6	6	6
410	Am S & Ref	40⅛	38⅞	40
190	Am Steel F	26⅜	25¼	26⅜
846	Am Sugar	54⅛	53½	53⅞
150	Do pf	80½	80½	80½
290	Am Sum Tob	35⅞	35⅞	35⅞
1,360	Am T & T.	109⅛	108⅞	108⅞
20	Am Wr P pf	24⅛	24⅛	24⅛
2,585	Am Woolen.	78	77	77¼
480	Anac Cop	43	42⅛	42⅝
460	Asso Dry G	39⅛	37⅞	38⅞
6,895	At G & WI	30⅞	29⅞	30
180	At Pete	21⅛	20⅜	20⅝
175	At Top &SF	85¼	85⅛	85⅛
6,120	Bald Loco.	92⅛	90½	91
1,075	Balt & Ohio	37⅞	36⅞	36⅞
10	Do pf	51	51	51
1,660	Beth Stl B	56⅝	55⅞	55⅞
110	Booth Fish.	5¼	5	5
785	Bklyn R T	8⅛	7½	8⅛
560	Burns Bros	110¼	109	110¼
90	Butte C & Z	4⅛	4⅛	4⅛
1,060	Caddo Oil	12⅛	12⅛	12⅛
500	Cal Packing.	71½	69⅝	70½
1,875	Cal Petro	44⅞	43	43⅞
480	Can Pac	114½	114	114
870	Cent Leath.	29¾	29	29½
475	Cerro De P	31⅛	30⅞	30⅞
1,160	Chandler M.	45	43⅝	44
90	Ches & Ohio	55½	55½	55½
160	Chi Gt West	7⅛	6⅞	6⅞
454	Chi Mil St P	23⅜	23⅛	23⅛
290	Do pf	37⅛	36⅞	36⅞
350	Chi & Norwn	67⅞	67⅞	67⅞
460	Chi RI Pac	32⅞	32⅛	32⅛
185	Chile Cop	12⅛	12⅛	12⅛
190	Chino Cop	26½	26	26½
700	C C C St L.	45⅞	45⅞	45⅞
780	Coca Cola	40	38⅞	39⅞
880	Colum Gas.	63	62	62⅝
1,140	Col Grapho.	3⅞	3⅜	3⅞
195	Consol Gas.	93¼	92⅞	92⅞
940	Cons Textile	15⅝	15	15⅛
10	Cont Can	47⅞	47⅞	47⅞
1,865	Corn Prod	87⅞	85⅞	87⅞
745	Cosden Co	32⅝	32⅛	32⅛
3,205	Crucible Stl.	65½	63⅞	63⅞
620	Cuba Cane S	8⅛	7⅞	7⅞
870	Do pf	19⅞	18⅞	18⅞
170	Cub Am Sug	15⅛	14⅞	14⅞
490	Davison Ch.	42	41⅛	41⅛
80	D L & W	107½	106⅞	107
2,285	End-Johnson	72	71⅞	71⅞
270	Erie	12⅛	12	12⅛
160	Do 1st pf	17⅛	17⅛	17⅛
945	Fam Players	65⅛	63⅞	63⅞
950	Fisk Tire	10⅛	10	10⅛
9,080	Gen Asphalt	64	62	62⅝
350	Gen Elec	134⅞	132	133⅞
1,980	Gen Mot	10⅛	10	10⅛
270	Goodrich Co	32	32	32
70	Gt Nor Ore.	31⅜	31⅛	31⅛
190	Gt Nor pf	73½	72⅞	72⅞
300	Gulf St Steel	37¼	37¼	37¼
850	Hask Barker	73¼	71¼	73¼
1,750	Houston Oil.	77½	75⅛	75⅞
210	Hupp Motor.	11⅛	10⅞	10⅞
640	Inspira Cop.	36⅞	36½	36½
170	Inter Met	1⅝	1½	1¼
1,500	Do pf	5⅝	5½	5½
160	Indiahoma R	3⅝	3½	3⅝
450	Int Harvest.	77⅞	76⅞	76⅞
170	Int Mer Mar	11¼	11¼	11¼
120	Do pf	50¼	49⅞	49⅞
815	Int Nickel.	13½	13	13¼
590	Int Paper	54¼	52	52½
1,175	Invinc Oil	10⅛	10⅛	10⅛
5,190	Island Oil	3⅛	3	3
170	Jewel Tea	11¼	10½	10⅞
160	Jones B Tea	29⅞	28⅞	29½
700	Kan & Gulf	7	6⅞	6⅞
80	Kan C S	24½	24¼	24¼
2,842	Kelly S T	41	40	40
185	Ken Cop	23⅛	22⅞	23⅛
670	Key Tire	9⅞	9⅜	9⅜
475	Lack Steel	42⅝	42	42
50	Lac Gas	49	49	49
80	Lee Rubber	28½	28⅛	28⅛
190	Lehigh Val.	55⅛	54⅞	55⅛
1,295	Loews Inc.	15	14⅞	14⅞
90	Loft, Inc.	9¼	9¼	9¼
450	Mar Oil	26¼	25⅞	26¼
32,700	Mex Pet	108½	105	105½
4,952	Middle S Oil	14¼	13⅞	14
80	Mid Steel	24⅞	24¼	24¼
460	Man Cop	23	22⅞	22⅞
10	M K & T	1¼	1¼	1¼
350	Mo. Pac	18⅛	18⅛	18⅛
160	Do pfd	43⅛	42⅞	43⅛
40	Mont Ward	19⅛	18	18
810	Nat Bis	120⅞	120	120
80	Nat Enamel	41⅞	41⅞	41⅞
60	N Y C & S L	54⅞	54⅞	54⅞
395	N Y C	72¼	71⅞	72
350	NY N H & H	14	13⅞	13⅞
45	North Am	40⅛	40⅛	40⅛
170	Nova Sco St	21⅛	21⅛	21⅛
1,185	North Pac	75⅛	74⅞	74⅞
190	Orpheum C.	19⅞	19⅞	19⅞
10	Otis Ele	97⅞	97⅞	97⅞
1,140	Pac Oil	46⅛	45	45
2,825	P Am P & T	47⅞	46⅞	46⅞
80	Do Class B.	44⅛	43⅞	43⅞
760	Penn	35½	35	35
2,440	Penn S Steel	11⅛	10⅞	10⅞
390	Peoples Gas	58	57⅞	57⅞
70	Pon Cr Coal	14⅞	14⅞	14⅞
180	Phila Co	30⅛	30⅛	30⅛
145	Phillips Pet.	28⅛	27⅞	27⅞
560	Pierce-Ar	15	14⅞	14⅞
510	Do pf	35⅞	35	35
900	Pierce Oil	7	6⅞	7
70	Pressed St C	60⅛	60⅛	60⅛
1,640	Pullman Co.	104	101⅞	101⅞
160	Punta A Sug	29	28⅞	28⅞
670	Pure Oil	36⅞	36	36
760	Reading	70⅛	69⅞	69⅞
190	Rep I & S.	50⅞	50	50⅞
515	Rep Motor	6⅞	6⅛	6⅛
920	Roy Dutch	49⅛	47⅞	48
160	Replogle Stl.	20⅞	20⅞	20⅞
150	Saxon Motor	3	2⅞	3
300	Seab A L	4	3⅞	4
160	Santa C Sug	2⅛	2⅛	2⅛
1,975	Sears-Roe	69⅞	66⅞	66⅞
260	Shell Transp	36	36	36
2,923	Sinclair Oil	23⅞	22⅞	23
180	Sloss-Shef	38⅞	38⅞	38⅞
510	South Pac	79⅛	78⅞	78⅞
170	Strom Carb.	30⅞	30⅞	30⅞
5,745	Studebaker	75⅞	74½	74⅞
460	Sub Boat	5	4⅞	4⅞
50	Sup Oil	7⅛	7⅛	7⅛
940	Texas Co	42⅞	42⅛	42⅞
300	Tex & Pac	22⅞	22⅛	22⅞
380	T P C & O	26⅛	25⅞	25⅞
525	Tob Prod	60⅛	59⅞	59⅞
670	Transcontl O	9⅛	8⅞	9
1,320	Union Oil	20⅞	20	20
140	Union Pac	121¼	121	121
570	Un Fruit	117⅛	116⅞	116⅞
2,405	Un Food Pr.	12⅛	11⅞	11⅞
50	U S Sm & R	32⅞	32⅞	32⅞
510	U S Ind Alc.	45	44⅛	44⅛
350	U S Realty	56	55⅞	55⅞
1,875	U S Rubber	49	47⅞	47⅞
2,845	U S Steel	81⅛	80⅞	80⅞
475	Utah Cop	56⅞	55⅞	56
615	Vanadium	32⅞	31⅞	31⅞
625	Vivaudou	7	6⅞	7
60	Va-Car Ch.	27⅞	27⅞	27⅞
70	West Md	8⅞	8⅞	8⅞
170	West Elec	45⅞	45⅞	45⅞
380	White Oil	13⅞	13	13
150	Willys-Ov'l'd	6	5⅞	6
370	Woolworth	123⅞	123	123⅞
40	Worth Pump	40⅞	40⅞	40⅞
178,375				

OUT-OF-TOWN EXCHANGES

BALTIMORE.

Stocks.

Sales.		High.	Low.	Last.
500	ACL of Conn	79	79	79
5	Bos S & G.	44	44	44
610	Cosden pf.	4	4	4
100	Cons Coal	83½	83½	83½
800	Cen Ter S pf	3	2⅞	3
1	Cons Pow	85½	85½	85½
125	Hous Oil pf.	78½	78½	78½
50	Ibensch	27	27	27
135	Do pf	24½	24	24½
60	Maryland C.	73	73	73
20	N Am Cas.	23¼	23¼	23¼
55	Penn W & P.	89	89	89
15	Pitts Oil pf.	1	1	1
11	W B & A pf	28	26¾	26¾

Bonds.

Sales.		High.	Low.	Last.
$2,000	Balt C 4s,'61	86½	86½	86½
1,000	Con Coal 5s.	82¼	82¼	82¼
2,000	Cosden C 6s	95½	95½	95½
800	Cons P 7s.	102½	102½	102½
1,000	Elkhorn 6s.	95	95	95
$8,000	F & C 5s.	82½	82¼	82¼
2,000	G C & N 5s.	84¼	84¼	84¼
24,000	United R 4s.	65	64⅞	65
2,000	Do 6s	94⅞	94⅞	94⅞
200	Do fd 5s.	63	62½	63

BOSTON.

Mining.

Sales.		High.	Low.	Last.
100	Ahmeek	53½	52	53
100	Allouez	22	22	22
120	Arcadian	2¼	2¼	2¼
25	Anaconda	42⅝	42⅝	42⅝
60	Ariz Coml	9	9	9
50	Bingham	13⅝	13⅝	13⅝
300	Cal & Ariz	52½	51	52½
71	Cal & Hecla	245	244	245
50	Chino	26⅞	26⅞	26⅞
900	Carson	13¼	12⅞	13
180	Cop Range	35	35	35
115	Davis-Daly	7	7	7
175	East Butte	10	9	10
25	Franklin	2¼	2¼	2¼
183	Helvetia	1⅛	1⅛	1⅛
50	Indiana	60	60	60
80	Island Creek	69⅞	68⅞	69⅞
140	Lake Cop	3	3	3
60	Mohawk	52½	52	52½
330	NewCornelia	15¼	14⅞	15
230	Nipissing	5⅝	5½	5⅝
775	North Butte	11	10⅝	10⅝
100	Ojibway	1⅛	1⅛	1⅛
105	Pond Creek	14⅞	14½	14½
20	Quincy	40	40	40
10	St Mary's	38	38	38
257	Sup & Bos	1½	1¼	1¼
545	Trinity	2⅝	2⅜	2⅜
300	Tuolumne	41	40	41
130	U S Sm pf	40¼	39⅝	40
450	Utah Metals	1⅛	1⅛	1¼

Railroads.

Sales.		High.	Low.	Last.
79	Bos & Alb	124	123	123
220	Bos Elev	72¼	71	72¼
10	Do pf	88	87	88
25	Bos & Me	16	16	16
15	Bos & Prov	116	115	116
40	Me Central	35	35	35
60	NY NH & H	13⅝	13⅝	13⅝
12	West End	44½	44	44

Miscellaneous.

Sales.		High.	Low.	Last.
50	Am Agr	30	30	30
170	Do pf	56¼	55½	56
100	Am Oil	10	10	10
184	Amoskeag	97⅞	97⅞	97½
25	Am Pneu pf.	14⅞	14⅞	14⅞
10	Am Sugar	53⅞	53⅞	53⅞
47	Do pf	80½	80	80½
680	Am Tel	109⅞	108⅞	109⅜
10	Am Wool	77⅞	77⅞	77⅞
82	Do pf	101	100½	100½
10	Atl Gulf	30	29⅞	29⅞
1,956	East Mfg	11⅞	11¼	11½
360	East S S	30½	28	30½
725	Edison	148½	147½	148½
275	Elder	4⅞	4	4
19	Gen Elec	135¼	134½	134½
250	Gray	10½	10	10½
550	Intl Cement	25⅞	25¼	25¼
10	Island Oil	3¼	3¼	3¼
110	Libby	8½	8⅞	8⅞
4	Loew's	12	12	12
215	Mass Gas	62	60¼	60¼
146	Do pf	60½	59⅞	59½
20	McEl 1st pf.	88	86	88
40	Miss R P pf	69	67½	67½
635	Mex Inv	19	17½	17½
1,095	Natl Leath	7	6½	6½
54	New Eng T	104	102⅞	104
1,150	Orpheum	19⅞	19⅞	19½
5	Pullman	103	103	103
25	Reece But	13	13	13
133	Reece Fold	3	3	3
73	Swift	100	99½	99⅞
10	Swift Intl	25	24⅞	24⅞
85	Torrington	49⅞	49⅞	49⅞
70	Un D 1st pf.	40	40	40
22	Un Fruit	117½	116¼	116¼
315	Un Shoe	35	34½	34⅞
745	Ventura	19	18⅞	19
435	Waldorf	23	22½	23
250	Walworth	9⅞	9½	9⅞
6	War 1st pf.	21	21	21

Bonds.

Sales.		High.	Low.	Last.
$1,000	Am Tel 4s	87	87	87
6,000	Do 5s	90⅞	90⅞	90⅞
25,000	A G W 5s	55⅞	54	55⅞
2,000	C J S 4s	71	71	71
2,000	K C M&B5s	78	78	78
$1,000	Mass G 4½s	85⅞	85⅞	85⅞
19,000	Miss R P 5s	84¼	84	84¼
6,000	Pond Crk 6s	98	98	98
1,000	Seneca 8s	103	103	103
1,000	West Tel 5s	89½	89½	89½

CHICAGO.

Stocks.

Sales.		High.	Low.	Last.
50	Am Rad	79	79	79
60	Am Shipbldg	68	68	68
50	Do pf	63	60	63
245	Armour pf	92⅞	92	92⅞
105	Arm Leath	12½	12½	12½
100	Briscoe	9	9	9
125	Chi City pf	4	4	4
440	Chi El Rys	⅝	⅝	⅝
130	Do pf	1⅜	1⅜	1⅜
100	Cudahy	51	51	51
125	Com Edi	111	110½	111
1,150	Cont Motors	5⅝	5⅝	5⅝
100	Deere pf	67	67	67
100	Dia Match	103½	103½	103½
90	Gt L D&D	85	85	85
25	Hupp Motor	11	11	11
1,650	Libby	8⅞	8½	8½
58	Midwest Util	20	20	20
130	Do pf	80⅞	80	80⅞
300	Mont Ward	19	18	18½
7,200	Natl Leath	6⅞	6¼	6¼
400	Orpheum	19½	19⅜	19½
25	Peo Gas	57½	57½	57½
200	Pig Wig	14½	14½	14½
155	Stew Warn	24	23½	24
1,000	Swift & Co	100	99⅞	100
3,900	Swift Intl	25	24	24
225	Thompson	45½	44½	44½
1,100	Union Car	43⅞	43⅜	43⅞
150	United I W	7½	6⅞	7½
2,300	Wahl	50⅞	49	50
135	West Knit	10	9⅞	9⅞
1,600	Wrigley	93	90	90
1,400	Yel Mfg	124	122	124
2,600	Yel Taxi	54	51⅜	52

Bonds.

Sales.		High.	Low.	Last.
$3,000	Arm 7s	101⅞	101⅞	101⅞
12,000	Chi City 5s	32	32	32
$1,000	P Gas r 5s	81½	81½	81½
9,000	P S N Ill 5s	79	79	79

DETROIT.

Stocks.

Sales.		High.	Low.	Last.
10	Am Light	95¼	95¼	95¼
400	Col. Sugar	5½	5½	5½
4,200	Con. Motors	5⅞	5⅞	5⅞
40	Detroit Edi.	96⅞	96	96⅞
50	Ford	237	233	237
5,600	Lincoln Mot	6¼	5⅞	6
100	Mich Sugar	4⅞	4⅞	4⅞
4,200	Packard	5⅞	5½	5⅞
250	Do pf	63¼	63⅛	63¼

PHILADELPHIA.

Stocks.

Sales.		High.	Low.	Last.
3	Alliance Ins	19	19	19
125	Am Can	29⅞	29¼	29½
50	Am In Cor	36⅞	36⅞	36⅞
70	Am Lin	24⅞	24⅞	24⅞
25	Am Smelt	40	39⅞	40
195	Am Stores	77	76½	76⅞
25	Do 1st pf	104¼	104¼	104¼
20	Am Sum To	35⅞	35⅞	35⅞
20	Am Woolen	78	77⅞	77⅞
40	A T & T	109⅜	108⅞	109⅜
100	Baldwin	91⅞	90⅞	90⅞
200	B & O pf	51	51	51
40	Cal Pete	43⅞	43⅞	43⅞
100	Chi Copper	12⅞	12⅞	12⅞
30	Chin Co	26⅞	26⅞	26⅞
20	C & O	55⅞	55⅞	55⅞
28	C T N J	30	30	30
20	Col Grapho	3⅞	3⅞	3⅞
20	Con Tex	15⅞	15⅞	15⅞
120	Corn Prod	87⅞	87⅞	87⅞
10	Cu C Sug pf	19⅞	19⅞	19⅞
10	Erie	12⅞	12⅞	12⅞
521	Elec Stor	113½	112⅞	113
20	Fam Play	64½	64½	64½
130	Gen Asphalt	64	62½	62½
30	Gen Motors	10⅛	10⅛	10⅛
20	Great N O	82	82	82
50	Houston Oil	76⅞	76⅞	76⅞
66	Ins N A	30	29⅞	29⅞
30	Int Nickel	13⅞	13⅞	13⅞
10	Invincible O	10⅛	10⅛	10⅛
45	Kenn Copper	23½	23	23½
50	Key Tel	7	7	7
145	Lake Sup C	6½	6⅜	6½
497	Lehigh Nav	72⅞	71⅞	71⅞
135	Lehigh Val	55⅛	54⅞	54⅞
10	Mar Oil	26⅞	26⅞	26⅞
20	M Ma Ct	11½	11½	11½
320	Mex Pete	108	106	106½
200	Midvale Stl	24	24	24
20	Nor Pac	75⅞	74⅞	74⅞
50	Ok P & R	3⅛	3⅛	3½
250	Pac Oil	45⅞	45	45
60	Pan Am Pet	47⅞	46⅞	46⅞
315	P R T	16⅞	16⅞	16½
10	P Sb Steel	11	11	11
912	Penna	35⅛	34⅞	34⅞
45	Pa Salt	66	65⅞	66
308	Phila Elec	22⅞	22⅞	22⅞
834	Do pf	27	26⅞	27
65	Pierce-Ar	14⅞	14	14
15	Reading	70	69⅞	70
20	St L & S F	22⅞	22⅞	22⅞
88	St Paul	23⅞	23⅞	23⅞
100	Sinclair	22⅞	22⅞	22⅞
50	Sou Pac	78⅞	78⅞	78⅞
45	Studebaker	75⅞	75⅞	..
100	Sup Oil	7⅛	7⅛	7⅛
540	Ton Bel	1⅛	1⅛	1⅛
545	U G I	36⅞	36	36
20	Do pf	49⅞	49⅞	49⅞
65	U S Steel	81⅞	80⅞	80⅞
10	Do pf	110⅞	110⅞	110⅞
20	Union Oil	20⅞	20⅞	20⅞
5	Un Trac	31⅞	31⅞	31⅞
10	Utah Cop	56⅞	56⅞	56⅞
10	Van Steel	32⅞	32⅞	32⅞
5	York Ry pf	28⅞	28⅞	28⅞

Bonds.

Sales.		High.	Low.	Last.
$2,750	Lib L 3½s	93.46	93.46	93.46
3,050	Do 2d 4¼s	94.06	94.00	94.06
2,000	Do 3d 4¼s	96.16	96.06	96.16
180,400	Do 4 4¼s	94.38	94.88	94.38
14,000	Vic Nts 4¾s	99.94	99.90	99.90
2,000	Do 4¾s rg	99.76	99.76	99.76
400	Am G El 5s	76	76	76
2,000	Do 6s 1929	95½	95½	95½
3,400	E & P cfs 4s	58	56	58
7,000	Keyst Tel 5s	69	69	69
$2,000	Leh V g 4½s	82½	82½	82½
10,800	Ph El 1st 5s	89½	88⅞	89½
5,000	Un Ry & I 5s	70⅞	70⅞	70⅞
8,000	LehV tr rf 5s	62	62	62
1,000	Beth Stl 6s	100½	100½	100½
2,000	Am G & E 5s	77	77	77
3,000	Bel T Pa 7s	107	107	107
6,000	Cn Tr NJ 5s	64½	64½	64½
2,000	LehV 6s '28	100½	100½	100½

PITTSBURGH.

Stocks.

Sales.		High.	Low.	Last.
1,244	Ark Nat G	10⅞	10⅛	10⅞
250	Duquesne O	3⅛	3⅛	3⅛
20	Inde. Brew	2⅞	2⅞	2⅞
80	Do pf	8	7½	8
200	Salt Ck cons	11	11	11
50	Mfrs Lt & H	48½	48	48½
80	Nat Fire pf	16½	15½	16½
110	Ohio Fuel S	46	45⅞	46
515	Ohio Fuel O	22½	21⅞	22
390	Okla Nat G	20⅞	20½	20⅞
410	Pitts Brew	3	2⅞	3
200	Do pf	8⅞	8⅞	8⅞
3,000	P & Mt Shas	25c	24c	25c
25	Pitts O & G	9½	9½	9½
67	West Air Bk	88	88	88

Bonds.

Sales.		High.	Low.	Last.
$3,000	Ind. Brew 6s	70	70	70

MONTREAL

Stocks.

Sales.		High.	Low.	Last.
130	Asbestos	60	59½	60
905	Atl Sugar	32⅞	31½	31⅞
145	Brazilian Tr	26½	26¼	26½
230	B'pton P&P	26½	25⅞	25⅞
13	Brit Emp Stl	8½	8½	8½
25	Can Car	20½	20½	20½
62	Can Convrtrs	71	71	71
15	Can SS	19	19	19
133	Do pf	54½	54½	54½
550	Con Smelters	19½	19½	19½
120	Dom Bridge	78¼	78	78¼
75	Domin Glass	62	62	62
25	Domin Steel	24	24	24
56	Laurentide	80	79⅞	79⅞
230	Mont Power	84	83½	84
1,887	Nat Brew	58⅞	57⅞	57⅞
50	Ogilvie Mill	189	189	189
135	Quebec Ry	24½	24¼	24¼
35	Riordon P&P	6	6	6
65	Shawinigan	105	105	105
3,699	Spanish Riv	68½	68½	68½
35	Do pf	77½	77½	77½
725	Steel of Can	65	64	64½
5	Wayagam'k	47	47	47

STANDARD OIL STOCKS

	Yesterday. Bid.	Ask.	Thursday. Bid.
Atl Lobos O, com.	11	11¼	11½
Atl Lobos O pf	40	45	40
Ang-Am Oil, Ltd.	19¼	19½	19¼
Atlantic Ref Co.	925	925	905
Atl Ref Corp	108	110	108
Borne-Scrymser	325	350	325
Buckeye Pipe Line	82	84	83
Chesebrough Cons	155	165	155
Chesebrough Cn pf	96	99	96
Continental Oil	118	123	120
Crescent Pipe Line	28	30	28
Cumberland P L.	130	140	130
Eureka Pipe Line	85	89	85
Gal-Sig O pf new	93	99	93
Gal-Sig O pf old	95	100	94
Gal-Sig O com	46	49	46
Illinois Pipe Line	160	165	160
Imperial Oil	85	87	85
Indiana Pipe Line	82	84	82
Int Pete Co, Ltd.	14⅞	15⅛	14¾
Nat Transit Co	29	30	29
N Y Transit Co	145	150	145
Northern Pipe Line	93	96	93
Ohio Oil Co	277	280	278
Penn-Mex Fuel Co.	24	26	24
Prairie Oil & Gas	555	565	550
Prairie Pipe Line	200	202	200
Solar Refining Co	380	390	380
Southern Pipe Line	84	88	84
South Penn Oil Co	232	237	232
SoWest Pa Pipe L	54	58	54
S O Cal $25 par	81	81½	81
S O Ind $25 par	82⅜	83	81⅛
S O Kansas	565	580	565
S O Kentucky	410	420	510
S O Nebraska	170	180	170
S O N J $25 par	150	152	151
S O N J pf	109¼	110¼	109¼
S O New York	338	342	336
S O Ohio	380	390	380
S O Ohio pf	108	110	108
Swan & Finch Co.	40	45	36
Union Tank Car Co	94	98	92
Union Tank Car pf	94	98	92
Vacuum Oil Co	282	286	278
Washington Oil Co	..	..	32

TOBACCO STOCKS

	Yesterday. Bid.	Ask.	Thursday. Bid.
Am Cigar	74	78	74
Do pf	80	84	79
Am Tob scrip	105	107	106
Geo W Helme	156	164	156
Do pf	93	96	90
MacA & Forbes	101	105	100
Do pf	80	84	80
Mengel Co	37	41	37
J S Young	80	86	80
Do pf	87	95	87
Porto Rico-Am	63	70	63
Do scrip	65	80	65
RJReynolds,new,A.	65	75	65
Do pf B.	33½	35	34
Do pf	102	104	101¼
Tob Prods 8 p. c.	95	100	95
Do 7 p. c.	93	96	92
Weyman-Bruton	155	164	155
Do pf	93	96	90

SUGAR STOCKS

	Yesterday. Bid.	Ask.	Thursday. Bid.
Caracas Sugar	14	17	13
Central Aguirre	58	60	57
Central Sugar	¼	1	½
Do pf	42	48	48
Fajardo	44	48	43
Federal Sugar	92	97	91
Do pf	92	97	91
Godchaux	8	13	8
Do pf	48	53	48
Great Western	100	110	91
Do pf	97	102	94
Holly	10	14	10
Do pf	41	47	39
National Sugar	89	93	90
Savannah	17	20	17
Do pf	55	60	53
West India pf	60	65	60

TIN PLATE PRICE REDUCED.

Steel Corporation Subsidiary Announces a Rate of $4.75 a Box.

The American Sheet and Tin Plate Company, a subsidiary of the United States Steel Corporation, has reduced the price of tin plate to $4.75 a box, the new price being quoted to consumers until the end of the second quarter of next year and to jobbers until the end of the first quarter. The price previously was $5.25 a box of one hundred pounds.

The reduction is understood to be in line with the recent policy of the corporation to meet competition as it arises. It was learned, however, that the corporation will follow the independents to a certain point only, and when that level is reached efforts will be made to stabilize the price.

It was reported that an advance of from $2 to $3 per ton in the price of wire products could be expected within the next few days, but it is said that this has not been considered by the corporation thus far.

Canada Goodyear Tire Earnings.

The Goodyear Tire and Rubber Company of Canada reports net profits of $200,129, after all expenses, interest and depreciation, for three months ended Sept. 30. The profit and loss surplus on Sept. 30 amounted to $300,388.

COTTON, IRREGULAR, SHOWS SMALL LOSS

Selling Follows on Private Report on Ginning, but Trade Demand Sustains Market.

Cotton moved irregularly yesterday, declining a quarter of a cent, recovering half a cent and ending the day with little change from Thursday. The report of a private agency that 6,506,000 bales had been ginned up to Nov. 1, indicating a yield of 7,500,000 bales, brought selling from several quarters. Trade demand once more proved a sustaining factor on the decline. Spinners' takings, nearly 100 per cent. more than last year, and a recovery in wheat brought buying. European financial and domestic industrial news was unsettling. Final prices showed a loss of 3 to 5 points.

Liverpool advices exerted a depressing influence at the beginning of the day. Sales of spot cotton fell off to 5,000 bales, the smallest figure since July. After running from 15,000 to 20,000 bales a day for weeks, the recent let-up in demand for actual cotton has made itself felt in contracts in Liverpool and in spot circles in the South. Little buying has been done at Southern points and dealers generally comment on absence of demand from Great Britain. Contract prices broke sharply about 60 American points, stimulating arbitrage operations for the first time in several days. Contracts were for sale at the opening, breaking January to nearly 18 cents and March below that. Reports that the quantity of cotton ginned during the period was large enough to warrant an estimate of 7,500,000 bales this season increased selling pressure. Liquidation of December came during the first half hour and several thousand bales of January changed hands around 18 cents. At this level trade demand again appeared, May and July displaying a resistance that absorbed all selling readily.

When room traders discovered that another decline in wheat and unfavorable morning news made little impression and that a large quantity of contracts could be sold on a basis of 18 cents for January, covering began. Several operators who sold January above 18.50 Thursday rebought, stimulating the market. The fact that a ginning estimate made during the former period proved more than 200,000 bales too high led many to regard a similar overestimate possible in the figures circulated yesterday. But even a crop of a million bales above Government estimates gave an erroneous impression because of decreased weight of bales this season. Washington figures are based on 500-pound bales. Many sections say that bales have weighed as much as forty or fifty pounds lighter than cotton from the same region a year ago. Taking actual weight into consideration, this would represent several hundred thousand bales in the total. The market action suggested support that finally brought more general covering and an upturn of 20 to 25 points. This was aided by a recovery in wheat and the appearance of scattered Western buying.

Trading fell off about midday, but pressure of contracts failed to develop. From time to time houses with Chicago connections picked up a little cotton, but no large orders came from that quarter. On a report from New Orleans that spinners' takings were estimated at nearly twice last year's, all positions improved. So few contracts appeared when January sold above 18¼ cents that brokers had to bid up the market to execute orders. At 18.50 for December, a 5,000-bale buying order, evidently short covering, started a sharp upturn. December went to 18.67, an advance of half a cent from the bottom, that month selling 20 points above January. The advance in January carried that month 45 points from low figures.

Selling from Southern sources halted the advance and prices ran back during the afternoon. Operators resold who took cotton early, carrying January off 30 points the last hour. With the exception of speculative dealings by various Wall Street and Western interests, trading continued limited, with price movements irregular.

Spinners took 387,000 bales this week, against 200,000 a year ago. For the season, takings have aggregated 3,530,000 bales, against 2,249,000 in 1920. The visible supply of American cotton increased only 93,000 bales, compared with an increase of 254,000 a year ago. The supply is now 4,611,000 bales, compared with 3,767,000 in 1920.

Cotton has been marketed so rapidly that the quantity in sight aggregates 4,029,000 bales, against 3,073,000 last season, although the crop is only about half last year's growth.

Yesterday's quotations follow:

	Open.	High.	Low.	Close	Previous Day.
Dec.	18.25	18.67	18.15	18.40@18.42	18.43
Jan.	18.15	18.46	17.98	18.22@18.25	18.27
March	18.00	18.32	17.95	18.16@18.19	18.20
May	17.75	18.09	17.72	17.88@17.92	17.91
July	17.30	17.55	17.28	17.42@17.43	17.46

The local market for spot cotton was quiet, 5 points decline for middling upland. Southern spot markets were: Galveston, 18.85, unchanged; New Orleans, 18.25, 25 points decline; Savannah, 18.25, unchanged; Augusta, 18, unchanged; Memphis, 19, 50 points advance; Houston, 18.50, 10 points decline; Little Rock, 19, unchanged.

Yesterday's cotton statistics were:

	Yesterday.	Last wk.	Last yr.
Port receipts	26,576	41,146	25,016
Exports	7,623	41,298	474
Exports, season	1,769,972	1,607,090	1,150,608
New York stocks	122,362	133,687	22,526
Port stocks	1,568,522	1,552,752	1,164,331
N. Y. arrivals	4,189	....	3,650

Liverpool cables: Spot cotton quiet, 26 points decline at 12.11 for middling. Sales 5,000 bales, of which American 4,000; imports 13,000; American 9,000. Futures opened quiet, 15 to 18 points decline.

WORLD'S LARGE WHEAT CROP

Estimate Is 190,000,000 Bushels More Than in 1920.

WASHINGTON, Nov. 4.—Total wheat production this year of the twenty-nine leading wheat growing countries of the world, excluding Russia, reached 2,852,825,000 bushels, or approximately 190,000,000 bushels more than in 1920, according to latest available estimates reported today by the Department of Agriculture. For next year's crop the department reported generally favorable conditions throughout the Northern Hemisphere for Winter wheat sowing.

Seeding was said to be nearly completed in Canada and all but the Far West section of the United States, where it has been seriously delayed by drought, and a similar condition was reported for Central Europe, where favorable conditions in all countries except France, which is suffering from drought, should tend to increase acreage, it was said. Favorable growing conditions and increased acreage were said to promise a large crop for Australia. In Argentina Spring planting was said to have been seriously delayed by insufficient moisture, with the result that the 1921-1922 acreage would be approximately a million acres short of the 14,947,000 acres planted last season.

Favorable sowing conditions and prospects for a normal acreage in India and South Africa were reported, while the condition of the wheat crop in China was said to be generally disappointing, with prospects of being below average in volume.

LAST BANK RATES DOWN.

Reduction at Cleveland and Minneapolis Completes the List.

WASHINGTON, Nov. 4.—Completion of the general reduction of rediscount rates in all twelve Federal Reserve Districts was announced today by the Federal Reserve Board with the approval of reductions in the Cleveland rate from 5½ to 5 per cent., and in the Minneapolis rate from 6 to 5½ per cent. The rates in these districts are effective on Monday, while reductions in the other districts are already in effect.

The new schedule of rediscount rates, which covers paper of all classes and maturities, is as follows: 4½ per cent., Boston, New York and Philadelphia; 5 per cent., Cleveland, Chicago, St. Louis, Kansas City and San Francisco; 5½ per cent., Richmond, Atlanta, Minneapolis and Dallas.

The Bank of Denmark has reduced its official discount rate from 6 to 5½ per cent., according to advices received in Wall Street yesterday. This is the first change in the bank rate since July 5.

COMMODITY PRICES.

Recoveries Shown in Some of the Grains—Small Changes in Other Staples.

After dipping into low ground and showing some effect of the weakness in the contract grades, yesterday's market for cash grains was a trifle firmer, with slight fractional advances in wheat and corn, with oats and flour unchanged. There was another slight decline in coffee from its recent record high, with higher prices in eggs, lard, copper and tin. Other provisions, metals and groceries held to previous levels, with only a minor recession in spot cotton.

Following are the cash prices for the principal commodities in the wholesale market at the close of business Friday, a week before and a year ago:

	Nov. 4, 1921.	Oct. 28, 1921.	Nov. 4, 1920.
FOODSTUFFS—			
Wheat, No. 2 red	$1.09	$1.10¼	$2.22
Corn, No. 2 yellow	.63½	.65½	1.14½
Oats, No. 2 white	.44	.46	.68½
Flour, Minn. patent	7.75	8.00	11.50
Coffee, No. 7 Rio	.08¾	.08½	.07¾
Sugar, granulated	.05½	.05½	.10½
Butter, cream, 92 score	.46½	.48½	.61
Eggs, fresh-gathered firsts, per dozen	.57	.53	.76
Lard, Mid. W	10.50	10.45	20.50
Pork, mess	25.25	25.25	30.00
Beef, family	16.00	16.00	26.00
METALS—			
Iron, 2X, Philadelphia	23.50	23.50	48.79
Steel billets, Pitts	29.00	29.00	55.00
Lead	4.70	4.67½	7.25
Copper	12.87½	12.62½	15.00
Tin	28.25	27.62½	58.75
TEXTILES—			
Cotton, mid. upland	18.80	19.45	21.65
Printcloths	.06½	.06¾	.07

Highest and lowest prices for the year 1921 to date are as follows:

	Highest		Lowest	
Wheat (new)	$1.46½	July 14	$1.08¾	Nov. 3
Wheat (old)	2.12	Jan. 12	1.42	July 5
Corn	.96⅝	Jan. 3	.61¼	Oct. 14
Oats	.60⅝	Jan. 3	.44	Oct. 17
Flour	10.50	Jan. 13	7.75	Oct. 19
Coffee	.09	Nov. 2	.05⅝	Mar. 13
Sugar	.08¼	Mar. 18	.052	June 28
Lard	13.85	Jan. 7	9.50	May 31
Butter	.57	Jan. 3	.29	May 30
Eggs	.79	Jan. 7	.23½	May 25
Pork	32.50	Feb 2	24.00	July 19
Beef	29.00	Jan. 28	14.00	July 9
Iron	33.25	Jan. 25	19.75	Aug. 11
Steel	43.50	Jan. 3	29.00	Sep. 9
Lead	5.25	Jan. 19	4.00	Feb. 28
Copper	13.00	Jan. 4	11.75	Mar. 11
Tin	39.50	Jan. 10	26.25	Aug. 2
Cotton	21.55	Sep. 27	10.85	June 20
Printcloth	.06½	Oct. 1	.04¼	June 24

METAL MARKET REPORT.

These prices were quoted on the local Metal Exchange yesterday:

	Yesterday. Bid.	Asked.	Thursday. Bid.	Asked.
Antimony	$4.85	$5.00	$4.85	$5.00
Quicksilver	...	41.00	...	41.00
Aluminum	.17	.18	.17	.18
Iron No. 2x Silicon	...	23.50	...	23.50

London quotations were:

	Yesterday. £	s.	d.	Thursday. £	s.	d.
Copper, spot	66	15	..	66	15	..
Copper, futures	67	2	6	67	5	..
Tin, spot	156	15	..	155	5	..
Tin, futures	158	10	..	157	10	..
Spelter, spot	27	17	6	25	17	6
Spelter, futures	26	10	..	26	10	..
Lead, spot	23	12	6	23	12	6
Lead, futures	23	7	6	23	7	6

Executor Trustee
Chartered 1822
The Farmers' Loan and Trust Company
Nos. 16, 18, 20 & 22 William Street
Branch Office, 475 Fifth Avenue
At Forty-first Street
New York
London Paris
Foreign Exchange
Administrator Guardian
Member Federal Reserve System and New York Clearing House

Financial Advertising in All Its Branches
Rudolph Guenther—Russell Law
INCORPORATED
Guenther-Law Building
131 Cedar Street New York
Telephone Rector 8030

COTTON OIL CONCERN CUTS 1920 DEFICIT

American's Loss of $2,934,512 for 1921 Also Partially Offset by Recent Savings.

RETIRED $1,000,000 IN NOTES

Cash on Hand Is Reported as $2,883,333 and Profit and Loss Surplus $6,689,579.

The American Cotton Oil Company, for the year ended Aug. 31, 1921, reports a deficit of $2,934,512, compared with a deficit of $3,611,560 in the previous year. Lyman N. Hine, President of the company, in his remarks to stockholders, however, points out that the greater part of this loss occurred during the first ten months of the fiscal year, and that since that time there has been considerable improvement. He adds:

"Important reductions in overhead expenses have been made and are being made, and will not increase materially as the company's business expands."

Of the company's notes of $10,000,000 which were dated Sept. 2, 1919, $9,000,000 remain outstanding, as $1,000,000 were retired and canceled during the past year. The company finished the year with no notes payable, the total of $5,800,000 outstanding at the close of the previous fiscal year all having been paid during the past year. Inventory has been adjusted to cost or market prices, whichever was lower.

The statement of income for the past year compares as follows with those of 1920 and 1919:

	1921	1920	1919
Net loss	$2,114,512	$1,542,531	*$2,694,214
Interest	820,000	850,000	850,000
Deficit	$2,934,512	$2,392,531	*$1,844,214
Pfd. divs.	....	611,916	611,916
Com. divs.	....	607,113	809,484
Deficit	$2,934,512	$3,611,560	†$422,814
P. & L. surp	6,689,579	9,624,091	13,235,561

*Profit. †Surplus.

The general balance sheet as of Aug. 31, 1921, shows cash on hand amounting to $2,883,333, compared with $2,963,894 last year, and a profit and loss surplus of $6,689,579, against $9,624,091 at the close of the fiscal year 1920.

FOREIGN SECURITIES.

Closing quotations for internal loans of foreign Governments not issued in American values:

	Rate.	Due.		Bid	Asked
Argent. (unlist)	5	Sep.,	1945	69½	72
Belgian (restor'n)	5	Sep.,	1943	61	64
Belgian (prem)	5	Mar.,	1920	66	69
British Victory	4	Sep.,	1919	304	316
British Fund	4	Mar.,	1960	277	292
Brit. Nat. W. B.	5	Oct.,	1927	388	403
Brit. Nat. W. B.	5	Oct.,	1922	[illegible]	412
Brit. Nat. W. B.	5	Feb.,	1920	382	397
Canada	5½	Nov.,	1933	89¾	90¾
Canada	5	Mar.,	1937	89½	90¼
City of Pelotas	5	June,	1961	45	49
French Govt. Vic.	5	Jan.,	1931	55¼	57¼
French Loan, '17	4	Jan.,	1943	45½	47½
French Loan	5	May,	1920	63½	65¼
French Loan	6		1920	66½	68¼
Italy War Loan	5			30¾	32¼
Russia, rubles bds	5½	Feb.,	1926	3	6
Russia, Govt.	5½	Dec.,	1921	12	15
Sweden	6	June,	1937	95¼	96¾
Switzerland	5½	Aug.,	1929	94¾	95
Uruguay	5		1919	62	62½

BOSTON CURB.

	Bid.	Ask		Bid.	Ask
Ariz. Ext.	1	2	La Rose	25	30
Ariz. Silver	18	20	Majestic	6	8
Ariz. Tip Top	3	4	Mex. Metals	..	10
Black Hawk	6	8	Midway Moss	..	3
Chief Con.	3¼	3¾	Mut. D.v. Tr.	59	62
Calaveras	80c	1.00	Monarch	..	15
Crystal, new	39	41	Nat. L. & Z.	4	6
Denbigh	6	8	Nixon	4	6
Eagle B. B.	3	6	Rainier	5	7
Eureka Cro.	44	45	Seven Metals	7	8
Fortuna	..	2	Silver Reef	2	4
Gadsden	40	50	Texana	6	7
Homa	6	7	U. V. Ext.	26	27
Iron Cap	5½	6½	Yukon	1½	1¾
Iron Blos	14	15			

SLACKENING IN DRY GOODS.

Current Sales Fewer, but Road Orders Double 1920's Week.

Special to The New York Times.

CHICAGO, Nov. 4.—In their weekly review of the wholesale dry goods trade Marshall Field & Co. say:

"Current wholesale distribution of dry goods was less than a week ago, although far ahead of the same period of last year.

"The volume of sales from road men was as large as a week ago and more than double that of the same week of 1920.

"There were a larger number of customers in the market. Retail merchants in many sections of the country hold the continued mild weather responsible for a slackening in dry goods trade. Collections continue satisfactory."

Apply to List Oil Stocks.

Application has been made to the New York Stock Exchange for permission to list Imperial Oil Corporation $6,200,000 common stock of $10 par value and Invincible Oil Corporation $9,000,000 additional capital stock of $50 par value.

DROP IN ENGLISH PRICES.

Shown in Economist's Commodity Index Number for October.

Special Cable to THE NEW YORK TIMES.

LONDON, Nov. 4.—After the slight rise of August and September, says The Economist, wholesale prices reacted in October, and the total fell to 4,588, the lowest point since September of 1916.

The latest figure compares with 4,924 at the end of September—a decrease of 336 points; with 7,175 at the end of October, 1920, and 2,565 at the outbreak of the war.

The Economist's index number for the month is:

Cereals and meat	956
Other food products (sugar, &c.)	685
Textiles	1,171
Minerals	816
Miscellaneous (rubber, timber, oils, &c.)	960
Total	4,588
Percentage of change	208.50

The following tables show the index number for the last ten months and for Nov. 1 by years back to 1911:

Nov. 1, 1921	4,588	Nov. 1, 1920	7,175
Oct. 1, 1921	4,924	Nov. 1, 1919	6,750
Sep. 1, 1921	4,819	Nov. 1, 1918	6,210
Aug. 1, 1921	4,798	Nov. 1, 1917	5,705
July 1, 1921	4,810	Nov. 1, 1916	4,596
June 1, 1921	4,910	Nov. 1, 1915	3,871
May 1, 1921	4,929	Nov. 1, 1914	2,732
April 1, 1921	5,097	Nov. 1, 1913	2,684
March 1, 1921	5,170	Nov. 1, 1912	2,724
*April 1, 1920	8,352	Nov. 1, 1911	2,576

*Highest for the period.

Comparison of individual items follows:

	Nov. 1, 1921.	Oct. 1, 1921.	Nov. 1, 1920.
Cereals and meat	956	1,119.5	1,560.5
Other food products	685	688	900.5
Textiles	1,171	1,258	1,951.5
Minerals	816	871	1,316.5
Miscellaneous	960	987.5	1,446
Total	4,588	4,924.0	7,175.0

Refinery Opens for Export Trade.

The Wichita Falls refinery of the Associated Producing and Refining Corporation of St. Louis has been opened with a capacity of 1,200 barrels of crude oil per day. The output of the refinery will be exported chiefly to Great Britain and France, according to Howard Walker, President of the corporation.

The Civil Service.

City.

The following list for inspector of regulating, grading and paving, Grade 2, is announced: Stack, James J., 89.10; Carroll, William B., 88.70; Enners, George, 85.70; Thyer, Thomas H., 84.20; Twomey, John T., 83.40; Spitzer, Harold, 82.50; Kehoe, Charles G., 82.40; Curran, George, 82; Keegan, John J., 81.60; Donohue, Robert A., 81.50; Kearney, Joseph P., 79.90; Barnes, George W., 79.80; Regan, John J., 79.50; Roberts Herbert, 79.20; McCord, John B., 77.30; Cox, William P., 76.10; Hopkins, John K., 75.10.

United States.

The commission announces an examination on Nov. 19 at New York for telephone operator, either sex, age over 18, for vacancies in the United States Public Health Service Hospital 38, 345 West Fiftieth Street, New York City, at $45 to $55 a month plus bonus of $20 a month and noonday meal. Competitors will be examined in spelling, 20; arithmetic, 20; letter writing, 20; penmanship, 20; copying from plain copy, 20. Classified employes who have reached the retirement age and have served fifteen years are entitled to retirement with an annuity.

Naval Orders.

Special to The New York Times.

WASHINGTON, Nov. 4.—The Bureau of Navigation published the following orders today:

CAPTAIN.

Reeves, J. A., to Capt., Navy Yd., Mare Id.

LIEUT. COMMANDERS.

Guthrie, A. H., to wait orders.

Hinrichs, R. P., orders of Sept. 19 modified, to duty Dest. Squads, Atl. Fl.

LIEUTENANTS.

Barr, H. V., to Dest. Squads, Pac. Fl. for assignment.

Hill, E. W., to the New York.

Johnson, G. W., to the Dixie.

King, C., to the Nitro.

McCluen, E. J., to the Texas.

Scott, R. T., to Guantanamo Bay.

Thomson, O. R., to the Pennsylvania.

Walen, L. F., to Recg. Ship San Francisco.

Neuberger, J. F., to Nav. Recg. Sta., N. Y.

Delmer, C E., revocation appointment.

Anderson, J. B., to Nav. Air Sta., Pensacola.

Littlefield, A. R., to the Patoka as Exec. Offr.

Terhune, H. L., to continue active duty.

Toothill, G. R., to Hampton Rds.

Weather in Cotton and Grain States.

Special to The New York Times.

WASHINGTON, Nov. 4.—Weather forecast:

North Carolina and South Carolina—Fair Saturday; Sunday fair, cooler.

Georgia—Fair Saturday and Sunday; no change in temperature.

Florida, Alabama and Mississippi—Fair Saturday and Sunday; mild temperature.

Tennessee—Fair Saturday and Sunday; somewhat cooler.

Kentucky—Fair, cooler Saturday; Sunday fair.

Ohio—Fair, colder Saturday; Sunday fair.

Indiana—Fair, colder Saturday; Sunday fair, warmer in north.

Lower Michigan—Fair, colder Saturday; Sunday fair, with rising temperature.

Upper Michigan—Fair, colder Saturday; Sunday unsettled, rising temperature.

Illinois—Fair Saturday, probably Sunday; colder north Saturday; rising temperature north Sunday.

Missouri—Fair Saturday and Sunday; somewhat cooler northeast Saturday.

Wisconsin—Fair, somewhat cooler Saturday; Sunday unsettled, rising temperature.

Minnesota—Increasing cloudiness, probably showers north and east by Saturday night or Sunday; warmer north and west Saturday.

Iowa—Fair Saturday, probably Sunday; moderate temperature.

North Dakota—Partly cloudy Saturday, rising temperature; Sunday fair.

South Dakota—Fair Saturday, warmer east; Sunday fair.

Nebraska and Kansas—Fair Saturday and Sunday; mild temperature.

BID AND ASKED QUOTATIONS

UNITED STATES GOVERNMENT PRE-WAR LOANS.

Closing quotations for Government bonds:

	Bid.	Asked.		Bid.	Asked.
2s, r, 1930	100¾	101¼	Pan 2s c, 1938	100¾	101¼
2s, c, 1930	100¾	101¼	Pan 3s, r, 1961	76½	..
4s, r, 1925	104¼	105¼	Pan 3s, c, 1961	76½	..
4s, c, 1925	104¼	105¼	P I 4s, '34	80	..
Pan 2s, r, 1936	100¾	..	P I 4s, '35	77	..
Pan 2s, c, 1936	100¾	..	P I 4s, '36	77	..
Pan 2s, r, 1938	100¾	101¼	Dist of Col 3-65s	98	..

Closing quotations for stocks in which there were no transactions:

	Bid.	Asked.
Ad Rumely	12¾	13¼
Ajax Rub	36½	37½
[illegible]	140	..
[illegible] pf.	78	80
[illegible] pf	..	90
[illegible] pf	55½	56
[illegible]	52¼	53¼
[illegible]	47½	47½
[illegible]	26½	28
[illegible]	55	65
[illegible]	45	45¾
[illegible] pf.	112½	..
[illegible]	7	9½
[illegible]	78	..
[illegible]	5¾	6
[illegible]	48	49
[illegible]	106	108
[illegible]	13	15¾
[illegible]	78	..
[illegible]	101½	109
[illegible]	80	90
[illegible]	65	70¼
[illegible]	50	53
[illegible]	6	6½
[illegible]	60	66
[illegible]	92½	96
[illegible]	99½	102½
[illegible]	82	83
[illegible]	6½	11
[illegible]	18	24
[illegible]	11¼	15
[illegible]	16¼	..
[illegible]	1	1¼
[illegible]	2	3
[illegible]	84¼	87
[illegible]	20	[illegible]
[illegible]	14¾	..
[illegible]	9½	10¼
[illegible]	60	66½
[illegible]	2¾	3½
[illegible]	[illegible]	100
[illegible]	[illegible]	55
[illegible]	[illegible]	96
[illegible]	[illegible]	25
[illegible]	[illegible]	24
[illegible]	[illegible]	28
[illegible]	[illegible]	..
[illegible]	[illegible]	54
[illegible]	[illegible]	91¼
[illegible]	[illegible]	5¼
[illegible]	[illegible]	96½
[illegible]	[illegible]	43
[illegible]	[illegible]	65
[illegible]	[illegible]	..
[illegible]	[illegible]	78
[illegible]	[illegible]	43
[illegible]	[illegible]	110
[illegible]	[illegible]	100
[illegible]	[illegible]	28
[illegible]	[illegible]	..
[illegible]	[illegible]	75
[illegible]	[illegible]	30

	Bid.	Asked.
Ch & Alt pf	9¼	12
Ch&Illi ct	2½	3
Do 1st pf	7½	7¾
Ch & N pf.	101	107
Ch P Tool	54	55
Ch,SP,M&O	52	52½
Do pf.	76	78
Cl & Pitts	63¼	65
Cl-Peabody	41½	44
Do pf.	89	84
Col F&I pf.	101	106
Col So pf	52	53¼
Comp T R	35	36½
Con Cigar.	24¼	28
Con Dist.	¾	1
Con Can pf	95	97
Cont Insur	61	62
CrexCarpet	30	50
Cr Steel pf	83¾	91
Cu-AmS pf	70	90
De B Mines	16	17¼
Deere pf.	64	66
Det Edison	93½	96½
Det Un Ry	..	63
Dul, SS&A	2¼	3
Do pf.	4	5
Durh Hos.	..	28
Do pf.	88¾	95
East Kod.	596	610
El St Bat.	108	115
Elk H Coal	18¼	19¼
Do pf.	38	39
End J pf.	101½	..
Erie& Pitts	..	63¼
Fairbanks.	..	18
Fed M & S	5¾	9
Do pf.	25	28
Fisher Bdy	80	87
Do pf.	100	110
Gast W&W	½	¾
Gen AmTC	39	42½
Gen Cig pf	90	96
Do deb pf	91	92
Gen M pf.	67½	68¾
Gil Oil pf.	42	66
Gray &Dav	9¾	11
Guan Sug.	7¾	8
Gulf States Steel pf.	..	95
Hack W pf	..	26¼
Hartman	68¼	72¼
Homestake	55	57
Ill C pf 1 1	62¼	..
Indian Ref	9¼	10¼
Int Agric.	7¼	8
Do pf.	87	88
Int Har pf.	103½	..
IntMT 2 pf	57¼	58
Int Pap pf	85	110
Int Salt	45	..
Iowa Cent.	3	6
KCFS&Mpf	62	..
Kan C S pf	50	51

	Bid.	Asked.
Kayser&Co	73	80
Do 1 pf.	100	110
KelST6%pf	70	75
Kel Wb pf	86	92
K & D M.	3	7
Do pf.	20	30
Kresge(S.S) pf	100	101½
Kress(S.H)	66	82
L E & W.	10	10¼
Do pf.	15	20
Ligg & M Class B.	147½	150
Do pf.	106	107
Lima Loco.	72	75
Do pf.	90	94
Loos-WBis	35	37
Do 1st pf	95	99
Do 2d pf.	97	115
Lorillard Co pf	104	114
Mahon'g C.	350	700
MackayCos	60	70
Mallinson.	12½	16¼
Do pf.	57	80
Manh Bch.	½	2¼
Manh Shirt	28	28¼
Do pf.	100	110
Market St Ry	2¼	4
Do pr pf.	28	32
Do pf.	13	16
Do 2d pf	5	6¼
Mart-Parry	18¼	19¼
Math Alk.	12½	19
Max Mot ct	½	1¼
Do 1st pf	3	6
Do 2d pf	1½	4
Max Mot A	39¼	..
May Dept Stores pf.	102	105
Mich Cent.	81	..
Minn, St P & S S M	65	68
Do pf.	82	90
Do l line.	55	58
Mo, Kan & Tex pf	2½	3
Mont Pr pf	93	95
Mor & Ess	68	..
N C & St L	99¼	110
Nat Acme.	12¼	13
Nat C & C	¾	1
Nat En pf	84	90
National Lins pf.	105	106
Nat Rys of M 1st pf	5	9
Do 2d pf	3¾	4¼
N Y Air Br	55	60
N Y, C & St L 2 pf	57	65
N Y Dock	28¼	29¼
Do pf.	50	53
NY,L & W	80	..
NY,O & W	19	20
N Y Shipb	16	20
N Y State Rys pf.	..	55
Norf South	9	9¾
Nor & W pf.	64	70
Ohio B & B	3¼	8¾
Ohio F Sup	45	47
Ont Mining	3¾	4¼
Orp Cir pf	..	95
Otis El pf.	85	95
Otis Stl pf	..	50
Owens Bot	28	28¼
Pac Coast.	14	30
Do 1st pf	40	50
Do 2d pf	30	50
PanP&R pf	74	..
Par & [illegible]	[illegible]	[illegible]

	Bid.	Asked.
Penney pf.	90	98
Peoria & E	9¼	11
PereMar pf	41½	42½
Phillips-Jones pf.	77¼	85
Pit Coal pf	87	88½
Prod & Ref	21¼	21½
Do pf.	35½	37½
Pitts, Ft W & C pf.	118	..
Pit & WVa	23½	24
Do pf.	72	75
P Ser, N J	62	64
R R Sec Ill C stk ctf	59	63
Ry Steel Spr pf	100	..
Rand Min.	21	23¾
Read 1 pf	42½	44
Do 2d pf	43¼	43½
Remington Type 1 pf	48	60
Do 2d pf	42	52
Rens & Sar	99	109
Robt Reis	7	8
Do 1st pf	44	56
St Jos Ld	13	13¾
St L San Fran pf.	34	36
St L Sou.	22	23
Sears-Roe pf	96¾	99
Sloss-Shef S & I pf	65	75
South Porto Rico Sug	33	45
Do pf.	60	80
Stand Mill.	97	103
Do pf.	76	80
Stl & T pf	70	74¼
Stern B pf	23	24½
Stude pf.	97¼	99¾
Sup Steel.	29	32
Temtor C & F ClassA	4	4½
Texas Pac Land Tr.	300	400
Third Av.	15	15½
Tob Pr pf	80	86
Tol, St Louis & W pf.	23	24
Tr & Wil.	32	33¼
Twin City R T	80	87
Do pf.	..	95
Und Type.	125	140
Do pf.	106½	115¼
Un T C xd	91	95
Do pf xd	93	98
Un Al Stl	25¼	25½
Un C Strs.	125	175
Do pf.	103½	106½
Un Ry Inv	8¼	9
U S C I P	14¾	15¼
Do pf.	42	45¼
U S Exp.	6	7
U S I Al pf	85	95
Va-C Ch pf	72	74
Va I C & C	82	86
Wab pf B	13¾	15
W F Exp.	60	62
Web & Hell	12¼	13
West Md 2 pf.	15¾	16¼
W Pac pf	57	58
West Air B	86	88
Wh & Lake Erie pf	14¼	16
White Mot	35¼	37
Wilson&Co	32¼	33
Wis Cent.	26	28
Worthington P pf B.	[illegible]	[illegible]

Army Orders and Assignments.

Special to The New York Times.

WASHINGTON, Nov. 4.—The War Department published the following orders today:

Infantry.

Following from duty in Philippine Dept. to U. S. and report to Adjt. Gen. for further orders:

Maj.—Kelleher, W. P.

Capts.—Vernon, P. M.; Allen, C. J.; Grimmer, E. W.; Keiser, L. B.

First Lieuts.—Barrett, D. D.; Stark, T. N.

Sands, Capt. S. A., as Instructor of Inf., N. Y. N. G.

Fiegel, Capt. E. C., as Prof. of Mil. Sci., Hill Mil. Acad., Portland, Ore.

Following to regts. indicated; sail for Manila about Jan. 5:

Capts.—Moore, W. C., 15th; Dick, W. W., 57th; Esley, C. M., 31st; Lee, C. H., 31st.

First Lieut.—Bassett, A. J., 15th.

Luther, 1st Lt. H. J., absent without leave for 3 months is dropped from rolls.

LeStourgeon, 2d Lt. P. E., to 6th.

Signal Corps.

Capts.—Cansler, L.; Persons, W. B.; Bush, G. P., and 1st Lt. R. J. Riland, to 3d Sig. Co.

Miscellaneous.

Edwards, Maj. A. M., U. S. A., retired, as Prof. of Mil. Sci. at Kansas City High Schools.

Emerson, Maj. G. V., M. C., to Ft. Monroe.

Bailey, Maj. N. E., Q. M. C., report to Comdg. Gen., 9th Corps area for assignment.

Edgerton, Maj. G. E., C. of E., as Dir. of Sales for War Dept.

Adams, Capt. W. H., Ord. Dept., to 3d Ord. Co.

McAllister, 1st Lt. I. L., retired, as Prof. of Mil. Sci. at Ft. Worth High Schools.

Taney, 1st Lt. C. A. Jr., cav., is retired.

Reserve Corps Orders.

Second Corps Area.

At Headquarters, 2d Corps Area, Governors Island, Maj. Gen. Bullard has ordered these assignments of Reserve Officers:

77TH DIVISION.

Capt. Henry Ives Cobb, F. A., O. R. C., to Gen. Staff Section, Div. Hdqrs.

Maj. T. B. Clarke Jr., A. G., C. R. C., to Adj.'s Section, Div. Hdqrs.

First Lt. Ronald G. Johnson, Inf., O. R. C.; 1st Lt. Sanford H. Dickinson, Inf., O. R. C., to 307th Inf.

CORPS, ARMY & G. H. Q. GROUP.

To the Coast Defenses of Sandy Hook, all C. A. R. C.;

Captains John A. Dittrich, Gordon B. Ewing, Lester H. Fackiner, George W. Johnston, Carlyle M. Keyes, Emanuel L. Meyer, Marion Penn, Charles H. E. Scheer, Robert A. Wheeler.

First Lieuts. George Blumenthall Jr., George Russel Hartley, Gail B. Mansfield, Norman S. Meese, Richard J. O'Connell, Oscar H. Osswalt, Milton A. Stoddard, Louis A. Zimm.

Second Lieuts. Joseph H. Bayle, William H. Brandin, James Fawcett Brett, Harry M. Brundage, Jesse D. Clarkson, John Robert Crane, Isadore Drabkin, Robert W. Elsasser, William S. Fraula, Edward J. Gibbons, Louis Greenwald, Charles L. Hall, Douglas H. Johnson, Charles L. Kahn, Herman C. Kasten, Ross E. MacGregor, Samuel F. Morris, Robert F. Morrison, Lewis G. Paulding, John H. N. Potter, Robert O. Purves, Frederick W. Isles, Charles E. Raabe, Herbert A. C. Rauchfuss, Sven W. Reims, Edward H. Reynolds, William N. Ryerson, Charles W. Saacke Jr., Louis Shapiro, Walter G. Smyth, Sidney A. Stahlschmidt, Sylvester N. Stevens, Dwight E. Stinson, Benjamin Strauss, John G. Timmer, Gordon E. Tucker, Peter Vischer, Wilson.

Captains Frederick W. Gilchrist, Otto M. Jank.

First Lieut. Herbert W. Rogers.

Second Lieuts. George E. Athana, Joseph S. LaMer, Raymond A. Meany, George L. Miller, Wallace B. Quail, Ellsworth M. Wilson.

A special order by Maj. Gen. Bullard, marked as of "Officers who made good records in action in France 1917 and 1918," makes these additional assignments of officers, all A. S.—O.R.C.

CORPS, ARMY AND G. H. GROUP.

To Hdqrs., 2d Corps, Air Svce.:

Capts. Robert G. Macks, Archibald B. Johnston.

To 369th Observation Squad:

Maj. Edward C. J. McShane, Capts. Alfred P. Grimm, George A. Vaughn and Alfred W. Redfield.

1st Lts. William C. Hammond, John W. Clerke, Harry A. Chandler, Edward Butts Jr., Lewis V. Heilbrun, George B. Fredell, John H. Vincent and Albert E. Schaefer.

2d Lts. Frank Jan Hus Savel, David W. Moffat, Leigh J. Bair, Frederick S. Bernhard, Leland M. Baun, Charles J. Beck, Malcolm Dugliss, Stuart C. Eaton, Harry B. Eccleston, Joseph B. Davenport, John N. Bergh, Wendell P. Bieser, Arthur J. Conley and Howard P. Clarke.

To 447th Pursuit Squad., Army Air Svce., 1st Army:

Capt. Peter Henry McNulty.

1st Lts. Victor H. Cohen, Edwin J. T. Weatherdon, Arthur T. Clark, Stanley Clarke, Raymond K. O'Brien, Charles P. Porter, John W. Gault, George P. Hughes, Ernest Maitland and Ludlow T. Lanman.

2d Lts. Edward C. Vollmer, William S. Seaman, Joseph W. Aleshouckas, John S. Billings, Robinson K. Bissell, Ray B. Brown, Robert M. Burtt, Albert A. Cree, Michael J. Del Re and Joseph Dowdell.

To 448th Pursuit Squad., 1st Army:

Maj. Edwin B. Haggerty.

Capt. Robert C. Paradise.

1st Lts. Meredith J. Roberts, Horace L. Rhoades, Philip W. Stone, John Taylor, Hugh Sears, John S. Reitenbaugh and Frank Carlin.

2d Lts. David J. King, Walter H. Smith, Reginald P. Deghuee, Gilman C. Hunt, John C. Doyle, John F. Egan, George W. Egbert Jr., John H. Evans, William Feick, Joseph R. Ferry, Albert E. Flood, Harold J. Folsom, Frederick Frankfort, Floyd Gahman and Thomas J. Gerarty.

Williams, Lt. Col. Roger H., to Corps Hdqs., 12th Corps, Adjt's section.

Keep, Col. Henry, and Pratt, Lt. Col. Arthur H., to 351st Engrs., Army Eng. Svce., 4th Army.

Hickok, Lt. Col. William O.; Acheson, Maj. William McC.; Messenger, Maj. William H., and Seubert, 1st Lt. Harry C., to 360th Engrs., G.H.Q. Reserve.

Falls, Lt. Col. D. C., to Corps Hdqrs., 12th Corps, Inspector's section.

Friedman, 1st Lt. B. P., to special troops, 4th Army, 303d Sig. Bat.

Gilson, Maj. R. M., to special corps troops, 12th Corps, 302d Mil. Police Bat.

NEW INCORPORATIONS

New York Charters.

Special to The New York Times.

ALBANY, Nov. 4.—Forty-seven new corporations, with an aggregate capitalization of $818,700, were chartered today. They include:

Boos & Co., Manhattan, merchandise, $200,000; F. L. Boos, A. Blumberg, H. C. Kayser; attorneys, Mishling & Kayser, 258 Broadway.

Galliano & Co., Manhattan, commission merchants, $15,000; F. Galliano, F. and S. Maglietta; attorney, F. F. Galgano, 220 Broadway.

W. E. Thayer Co., Mount Vernon, office equipment, $10,000; H. and S. T. Parr, H. B. Waldron; attorney, S. A. Syme, Mount Vernon.

Carey Bros., Bronx, autos, $25,000; J. L. and J. H. and C. G. Carey; attorney, I. G. Herman, 176 Broadway.

315 Fourth Avenue Corp., Manhattan, construction, $220,000; I. J. Goldberger, I. Ginsberg, H. M. Marks; attorneys, Marks & Marks, 358 5th Av.

Nathan Weinberger, Manhattan, women's waists, $5,000; N. and L Weinberger, B. Kellerman; attorney, L. I. Isquith, 299 Broadway.

Antiro Candy Co., Brooklyn, $5,000; W. H. Callahan, S. Black, R. W. Matthews; attorneys, Leventritt, Cook, Nathan & Lehman, 111 Broadway.

Rhinelander Drug Co., Manhattan, $10,000; A. Lenart, J. H. Kohan, J. Steiner; attorneys, Petersen, Steiner & Kohan, 1,133 Broadway.

Durant Tire and Rubber Co., Bronx, $30,000; G. Young, A. Knopfer, R. Weiss; attorney, H. H. Oshrin, 1,476 Broadway.

Yorkville Drug Co., Manhattan, $10,000; J. Grossman, C. Ihrisky, H. Van Emden; attorneys, Petersen, Steiner & Kohan, 1,133 Broadway.

Paramount Laundry System, Manhattan, 8,000 shares common stock, no par value; active capital, $15,000; I. N. Thurman, S. Stanler, M. Robinson; attorneys, Moss, Marcuse & Wels, Woolworth Bldg.

Wisherron Motor Sales Co., Richmond Borough, $6,000; E. T. Shortt, J. A. Wisely, F. J. Connelly; attorney, F. F. Leman, New Brighton.

Harriet Trading Corp., Manhattan, realty, $10,000; C. Lerner, V. Harris; attorney, M. Rothenberg, 261 Broadway.

Charlotte Oil and Gas Co., Buffalo, drill, $5,000; E. A. Glass, E. P. Fairchild, C. Elsheimer; attorney, G. J. Arnold, Buffalo.

Ovid Flour Mills, Ovid, Seneca Co., $30,000; D. R. Howard, T. J. O'Connell, H. W. Ogden; attorney, J. M. Sutton, Ovid.

Jeremiah Healy, Manhattan, blacksmith, $5,000; M. and J. and J. Healy; attorney, P. J. Leahen, 334 5th Av.

Rodger & McLeod, Rochester, accounting and auditing, $5,000; H. B. and L. A. Rodger, T. L. McLeod; attorney, F. W. Coll, Rochester.

Lefkowitz & Saperstein, Manhattan, candy and tobacco, $10,000; M. Lefkowitz, I. Saperstein, L. A. Safian; attorney, S. Falk, 291 Broadway.

Goodyear Novelty Clothing Co., Manhattan, $5,000; L. and H. Nadler, M. Bloom; attorney, H. Selden, 117 West 48th St.

Hallissey & Morris, Queens, hotels, $5,000; J. J. and M. A. Hallissey, J. Morris; attorney, J. J. O'Leary, 26 Cortland St.

G. A. M. Fur Dyeing Co., Bronx, $12,000; G. E. Fraenkel, A. Hilton, W. M. Goldsmith; attorneys, Goldsmith & Fraenkel, 52 William St.

Corona Realty Corp., Manhattan, $6,000; E. Schenzeit, N. V. Rothenberg; attorney, H. H. Feldstein, 220 Broadway.

Maurice Deutsch Building Corp., Manhattan, $50,000; M. Deutsch, S. Gerber, H. Vogel; attorneys, Morrison & Schiff, 320 Broadway.

Brite Lite Battery Works, Manhattan, $5,000; V. N. Perlmutter, A. Goch; attorney, S. Randel, 74 Broadway.

Levine Hutner Holding Corp., Brooklyn, realty, $10,000; G. Levine, J. and F. Hutner; attorney, D. B. Getz, 215 Montague St., Brooklyn.

Claire Building Corp., Manhattan, $8,000; A. Blumenthal, M. and J. A. Polsky; attorney, B. Antin, 220 Broadway.

O'Brien Barstow, Manhattan, printing presses and lithographers' tools, $5,000; J. R. Wallace, J. Wunderlin, W. Eckert; attorney, J. O'Brien, 1,402 Broadway.

C. R. McCarthy Co., Oneonta, department store, 100 shares preferred stock, $100 each; 200 common, no par value, active capital, $20,000; C. R. McCarthy, B. H. and M. Lambert; attorney, O. C. Becker, Oneonta.

Wolfson & Getz, Manhattan, make hats, $9,000; B. and F. Wolfson, L. Getz; attorney, L. B. Freedman, 320 Broadway.

H. V. Herrick Realty Co., Jamestown, $5,000; H. V. and C. N. and G. A. Herrick; attorney, R. H. Jackson, Jamestown.

Coronado Beach Corp., Lawrence, real estate and brokerage, $5,000; L. T. Walter Jr., R. A. Smith, J. R. Scharff; attorney, W. S. Pettit, Far Rockaway.

Musante Plating Corp., Manhattan, $15,000; J. Musante, H. A. Mollers, L. M. Lash; attorney, J. W. Kahn, 44 Court St., Brooklyn.

Elizabethtown Drug Co., Elizabethtown, $25,000; H. S. Duncan, W. B. Woodbury, F. W. Kavanaugh; attorney, H. Hendrickson, Albany.

CAPITAL INCREASES.

R. D. Skinner & Co., Manhattan, $60,000 to $105,000.

Rightway Stropper Co., Manhattan, shares from 3,000 to 4,000.

Quality Cash Stores, Jamestown, $75,000 to $200,000.

CAPITAL REDUCTION.

John Glackner Realty Corp., Manhattan, $450,000 to $380,000.

NAME CHANGES.

Wachtel Harth Corp., Manhattan, to Joseph Wachtel Printing and Binding Corp.

Nomolos Oil Co., Brooklyn, to Newtown Oil Co.

DESIGNATION.

American National Insuring Co., Delaware, $500,000; representative, G. H. Battier, 522 Fifth Av.

DISSOLUTIONS.

Tropics Corp., Manhattan.

Dixie Auto Sales Co., Manhattan.

Scheff & Horinstein, Manhattan.

Delta Waist Co., Queens.

Croton Co-Operative Stores, Croton-on-Hudson.

Ziegele Brewing Co., Buffalo.

Menallen Securities Co., Brooklyn.

Delaware Charters.

Special to The New York Times.

DOVER, Del., Nov. 4.—Charters filed today:

Sonora Silver Co., mining; attorney, Corporation Trust Co. of America, Wilmington.

Old Hickory Tire Co., automobiles, $2,000,000; attorney, Franklin L. Mettler, Wilmington.

Braender Rubber and Tire Co., $1,100,000; attorney, Corporation Trust Co. of America.

Petroleum House Heating Corp., mercantile and manufacture, $1,100,000; attorney, Corporation Trust Co. of America, Wilmington.

Oxagine Chemical Manufacturing Co., $1,000,000; attorney, Corporation Service Co., Wilmington.

Pennsylvania Farming and Advancement Association, real estate, $520,000; Leroy A. Mousley, Norristown, Pa.; George A. Glanz, Julius Heintz, Perkiomenville, Pa.; attorney, Corporation Guarantee and Trust Co.

Alcade Oil Corp., stocks and bonds, $300,000; attorney, Corporation Trust Co. of America, Wilmington.

Cherry Safety Auto Lock Corp., $250,000; attorney, Corporation Service Co., Wilmington.

Pennsylvania Soap Co., $250,000; Pierre Elbacket, Arthur C. Volbrecht, Louis A. Snyder, Pittsburgh; attorney, Capital Trust Co. of Delaware.

Lubricant Laxative Corp., $200,000; attorney, Corporation Trust Co. of America, Wilmington.

N. K. Rodes Manufacturing Co., auto parts, $200,000; attorney, United States Corporation Co., Dover.

Safety Finance Corp., stocks and bonds, $200,000; attorney, Corporation Service Co., Wilmington.

Serafini Giannoni & Co., common carriers, $150,000; attorney, Corporation Service Co., Wilmington.

Ross Laboratories, dyes and dye stuffs, $100,000; attorney, Corporation Guarantee and Trust Co., Philadelphia.

William Collegiate Athletic Association, $50,000; attorney, Francis E. Gallagher, Wilmington.

Union Novelty and Manufacturing Co. of Pitcairin, Pa., furniture, $50,000; A. C. Wilson, J. J. Dollars, A. P. King, Pitcairin, Pa.; attorney, United States Corporation Co.

Transit Co., omnibusses, $50,000; James H. Wheatley, Frank E. Laloney, Arthur J. Kingsbury, Dover; attorney, John Hawkins, Dover.

Ocean and Inland Transportation Co., boats, $50,000; attorney, Corporation Trust Co. of America, Wilmington.

Spare-Colsen Co., public accountants, $45,000; attorney, United States Corporation Co., Philadelphia.

General Lamp and Fixture Co., $25,000; attorney, Colonial Charter Co., Wilmington.

Shilling Brothers Typewriter Co., typewriters, $25,000; W. R. Shilling, H. T. Shilling, Milton Weiner, Pittsburgh; attorney, Capital Trust Co. of Delaware.

Sisal Corp., commission merchants, $15,000; attorney, Corporation Trust Co. of America, Wilmington.

White & Hildenberger, real estate, $10,000; W. R. White, Daniel W. Holloway, T. A. D. Hildenberger, Philadelphia; attorney, Corporation Registry Co.

Automobile Owners Auxiliary, information for firms, $2,000; attorney, Corporation Trust Co. of America, Wilmington.

CAPITAL INCREASE.

United Mines Co. of St. Louis, $24,525,000 to $28,750,000.

NAME CHANGE.

Penna. Collieries Consolidated to Penfield Coal and Coke Co., Wilmington.

New Jersey Charters.

Special to The New York Times.

TRENTON, Nov. 4.—New charters granted:

P. C. L. Construction Co., Newark, $150,000; Peter Pellecchian, John Landomia, Edward Catenacci, Newark.

X. M. and S. Stamping Co., Newark, to deal in metals, $100,000; Helen Jedell, Helen Kelly, Joseph J. Pallitt, Newark

Modern Manufacturing Co., Newark, chemicals, $50,000; George Rettinger, Harry Rettinger, Newark; Philip Boneforte, Irvington.

MEETINGS AND ELECTIONS.

OFFICE OF
THE UNION TRUST COMPANY OF PITTSBURGH, TRUSTEE,
Pittsburgh, Pennsylvania.
Pittsburgh, Pa., November 1st, 1921.
Notice to Holders of
NEW YORK SHIPBUILDING CORPORATION
First Mortgage Thirty-Year Five Per Cent. Sinking Fund Gold Bonds
Dated November 1st, 1916
Due November 1st, 1946

Pursuant to Section 1 of Article Four of the mortgage of the New York Shipbuilding Corporation to The Union Trust Company of Pittsburgh, Trustee, dated November 1st, 1916, securing its First Mortgage Thirty-Year Five Per Cent. Sinking Fund Gold Bonds the undersigned Trustee hereby gives notice that the bonds of such issue will be purchased by the Trustee for the Sinking Fund provided in said mortgage, to an amount sufficient to exhaust One Hundred Eighty-Seven Thousand Five Hundred ($187,500.00) Dollars, being the moneys now held by it in such Sinking Fund. The Trustee hereby invites from the bondholders offers for the sale to it on November 23rd, 1921, of such bonds. As provided in said mortgage, such offers shall in each case be for all or any part of the bonds so offered. The lowest offers to the aggregate amount not exceeding an amount sufficient as nearly as may be to exhaust such moneys now held in the Sinking Fund will be accepted, provided that the price or prices accepted will in no event exceed, in addition to accrued interest, one hundred two and one-half (102½%) per centum.

As soon as may be on or after November 16th, 1921, the undersigned Trustee will notify bondholders whose offers are accepted, so that delivery of the bonds covered by such acceptances may be made to the Trustee at its office in Pittsburgh, Pennsylvania, on November 23rd, 1921.

All offers must be in writing, be enclosed in sealed envelope, state the number or numbers of the bonds offered, and name the price or prices at which the same are offered.

All offers must be received at the office of the Trustee on or before noon of November 16th, 1921.

THE UNION TRUST COMPANY OF PITTSBURGH, TRUSTEE.

Chartered 1799

Bank of the Manhattan Company

New York, November 3, 1921.

Notice is hereby given that an election of eighteen directors of the Manhattan Company will be held at their Banking House, No. 40 Wall Street, in the city of New York, on Tuesday, the sixth day of December next, between the hours of 12 M. and 1 P. M.

By order of the directors.

O. E. PAYNTER, Cashier.

INDEPENDENT FRUIT AUCTION CORPORATION

A stockholders' meeting of the Independent Fruit Auction Corporation will be held on Saturday evening, Nov. 19th, 1921, in Exhibit Room No. 3, at the Hotel Pennsylvania. Business of importance will come up before the meeting. All stockholders are earnestly requested to attend.

THE WEATHER.

WASHINGTON, Nov. 4.—Advisory northwest storm warnings displayed 10 P. M. on Atlantic Coast at and north of Delaware Breakwater. Storm central over Lake Ontario moving eastward, will be attended by strong southwest shifting to northwest winds and gales.

The disturbance that was central Thursday night over Minnesota moved rapidly eastward, and Friday night its centre was over Lake Ontario. It has increased markedly in intensity and it has been attended by rains and snows along the northern border from Lake Superior eastward and by west and northwest gales on the Great Lakes except Lake Michigan.

Storm warnings were ordered Friday morning on Lakes Ontario, Erie and Huron and Friday night on the Atlantic Coast at and north of Delaware Breakwater. Rains and gales are also reported from the north Pacific Coast, while in other parts of the country not hereinbefore referred to the weather remained fair. The temperature has risen in the Ohio and central Mississippi valleys and it has fallen decidedly in the northern border States from Michigan westward to the Dakotas.

COUNTRY-WIDE WEATHER CONDITIONS.

Observations at United States Weather Bureau stations during the twenty-four hours preceding 8 P. M. yesterday:

Station.	Temperature. High.	Low.	Barom-eter.	Rain-fall.	Weather.
Abilene	52	48	30.16	..	Pt. Cl'dy
Albany	48	40	29.70	..	Rain
Atlanta	64	42	30.16	..	Clear
Atlantic City	56	40	29.82	..	Cloudy
Baltimore	58	42	29.78	..	Clear
Bismarck	48	36	30.30	..	Clear
Boston	52	42	29.74	..	Cloudy
Buffalo	50	36	29.56	.16	Cloudy
Cincinnati	64	38	29.94	..	Clear
Charleston	66	46	30.10	..	Clear
Chicago	58	36	29.80	..	Cloudy
Cleveland	62	44	30.02	..	Clear
Denver	70	42	30.20	..	Clear
Detroit	56	36	29.84	..	Cloudy
Galveston	76	62	30.22	..	Cloudy
Helena	60	40	30.14	..	Cloudy
Jacksonville	68	48	30.16	..	Clear
Kansas City	74	48	30.12	..	Clear
Los Angeles	88	66	30.10	..	Cloudy
Milwaukee	56	46	30.02	..	Clear
New Orleans	74	56	30.20	..	Clear
Oklahoma	82	50	30.14	..	Clear
Philadelphia	54	42	29.80	..	Cloudy
Pittsburgh	56	38	29.76	..	Cloudy
Portland, Me.	50	38	29.74	..	Clear
Portland, Ore.	62	44	30.20	..	Cloudy
Salt Lake City	66	42	30.20	..	Clear
San Antonio	72	50	30.20	..	Clear
San Diego	84	68	29.84	..	Cloudy
Seattle	58	42	30.04	..	Cloudy
St. Louis	70	44	30.03	..	Clear
Washington	60	42	29.78	..	Clear

FORECAST TODAY AND SUNDAY.

Northern New England—Cloudy and colder Saturday, preceded by rain or snow Saturday morning. Sunday fair.

Southern New England and Eastern New York—Partly cloudy and colder Saturday. Sunday fair.

Eastern Pennsylvania and New Jersey—Fair and colder Saturday. Sunday fair.

NEW YORK CITY WEATHER RECORDS.

Official Temperatures—Average, 45.

3 AM (low)	38	12 M	50	6 PM	49
6 AM	40	1 PM	52	7 PM	49
8 AM	40	2 PM	52	8 PM	48
9 AM	42	3 PM (high)	52	9 PM	49
10 AM	48	4 PM	51	10 PM	49
11 AM	48	5 PM	50	11 PM	49

1920—High, 58; low, 42; average, 50. Average same date last 33 years, 48. Barometer, 29.94 at 8 A. M.; 29.80 at 8 P. M. Humidity, 70 at 8 A. M.; 66 at 8 P. M. Wind at 8 A. M. west, velocity 15 miles; at 8 P. M. southwest, velocity 15 miles. Weather, cloudy at 8 A. M.; cloudy at 8 P. M. Precipitation, none.

Fire Record.

	Loss
A. M.	
2:35—2,184 Amsterdam Av.; Haleff Bros.	Slight
4:30—520 Broadway	Not given
5:40—550 W. 184th St.	Not given
7:00—Bronx River, 500 ft. south of Westchester Av. (auto)	Slight
9:10—402 Broadway; Edison Co.	Not given
9:45—39 1st St.; Brody & Steder	Not given
9:50—355 W. 58d St.; Frank Diron.	Not given
11:20—418 W. 40th St.	Not given
P. M.	
12:30—33 Goerck St.	Loss
1:00—347 E. 10th St.; Mrs. James Koerner	Not given
1:10—214 W. 62d St.; Charles Clayton.	Slight
1:20—212 West End Av.; Charles Silver.	Not given
2:00—Split Rock & New Rochelle Roads (auto) Joseph Miller	Slight
2:15—234 W. 63d St.; Paul Lepture.	Not given
2:30—Monterey & Tremont Ave. (playhouse)	Not given
3:15—312 E. 29th St.; M. Roselle.	Not given
4:30—423 E. 179th St.; Carmelia Silverstein	Not given
4:30—550 E. 189th St.; Lena Orano.	Not given
5:15—217 5th Av.; William Dyer.	Not given
6:10—109 Bleecker St.; Atlas Clothing Co.	Not given
7:00—176 Wooster St.; O'Neil Hat Co.	Not given
8:15—71 Pearl St.; Past Well Lunch Co.	Not given
8:30—152 Bleecker St.; Atlas Hat Co.	Not given
9:15—1,299 2 Av.; John Gaga.	Not given
10:00—347 Columbus Av.; C. W. Tuddae & Co.	Not given
10:05—1 W. 3 St.; H. Gladstone.	Not given

MEETINGS AND ELECTIONS.

MANHATTAN RAILWAY COMPANY,
No. 165 Broadway, New York.
October 6th, 1921.

The Annual Meeting of the Shareholders of the Manhattan Railway Company will be held at the Company's office, No. 165 Broadway, Manhattan Borough, New York City, on Wednesday, November 9th, 1921, at 12 o'clock Noon.

A Board of Directors for the ensuing year is to be elected and three Inspectors of Election.

The Transfer Books will not close.

ALFRED SKITT, President.
P. V. TRAINQUE, Asst. Secretary.

THE ANNUAL MEETING OF THE STOCKholders of the HARPERLEY HALL COMPANY will be held at the office of the Company, No. 1 West 64th Street, Borough of Manhattan, City and State of New York, on the 19th day of November, 1921, at 8:30 o'clock P. M., for the purpose of electing nine directors for the ensuing year and for the transaction of such business as may properly come before said meeting. The polls will remain open 30 minutes.

New York, November 3d, 1921.

HENRY WILKINSON, Pres.
EDGAR G. GYGER, Sec'y.

DIVIDENDS.

Gillette Safety Razor Co.

The Board of Directors have today declared a quarterly dividend of $3.00 per share, payable from the office of the Old Colony Trust Company, Boston, Mass., on December 1st, 1921, to stockholders of record October 31st, 1921.

FRANK J. FAHEY, Treasurer.

Boston, Oct. 12, 1921.

COSDEN AND COMPANY

November 4, 1921.

The Board of Directors of Cosden and Company has this day declared the regular quarterly dividend of 1¾% on the Preferred Stock of the Company, payable December 1st, 1921, to the stockholders of record at the close of business on November 15th, 1921. The stock books will remain open.

E. M. ROUZER, Sec'y.

LUDLOW MANUFACTURING ASSOCIATES
Boston, Massachusetts.
Dividends Nos. 112 and 113.

A quarterly dividend of $1.50 per share and a special dividend of $1.00 per share has been declared, payable December 1, 1921, to shareholders of record November 2, 1921.

MALCOLM B. STONE, Treasurer.

MacARTHUR CONCRETE PILE & FOUNDATION CO.

A dividend of 2% ($2.00 per share) on the Preferred Stock for the three months ending September 30th, 1921, has been declared by the Board of Directors, payable November 15th, 1921, to stockholders of record November 2nd, 1921.

F. DICKSON, Treasurer.

THE CONNECTICUT POWER COMPANY, STATE OF CONNECTICUT.
Preferred Dividend No. 35.

A quarterly dividend of $1.50 per share has been declared on the Preferred Capital Stock of The Connecticut Power Company, payable December 1, 1921, to Stockholders of record at the close of business November 20, 1921.

EDWARD K. ROOT, Treasurer.

PROPOSALS.

SEALED PROPOSALS, in triplicate, will be received at the office of the Commissioner of Immigration until 2:30 P. M. November 15, 1921, and then opened for all labor and materials required for extension of coal hoist, part two, fender system, at Ellis Island, N. Y. H. For further particulars apply to Robert E. Tod, Commissioner.

PROPOSALS.

TO LEASE, for storage purposes from one to five years, with privilege of renewal for an additional five years, Warehouse "B," East, Army Supply Base, 1st Avenue and 59th Street, Brooklyn, N. Y. Building is a modern fireproof structure, containing approximately 1,000,000 square feet, eight stories and basement, amply lighted and heated and provided with automatic freight elevators of the latest type. The property is served by the Pennsylvania Railroad System and has an abundance of local trackage. Located in the heart of an extensive warehousing and manufacturing district and directly connected with modern piers, suitable for ocean-going vessels, it is extremely desirable for commercial use by reason of its mechanical facilities for economical operation. It is within easy access of elevated, surface and subway lines. Bids will be received for the building as a whole or for each third divided transversely. Sealed proposals in triplicate will be received by the Quartermaster Supply Officer, New York General Intermediate Depot, Brooklyn, N. Y., until 11:00 A. M., November 30th, 1921. Interested parties may inspect building. Further information for bidders furnished on application, Army Supply Base, Brooklyn.

SHIPPING AND MAILS

THE TIDES.

	Sandy Hook. A. M.	P. M.	Governors Island. A. M.	P. M.	Hell Gate. A. M.	P. M.
High water	11:17	11:55	..	12:02	1:31	1:33
Low water	5:12	5:51	6:02	6:43	8:15	8:48

THE SUN.

Rises. A. M.	Sets. P. M.
6:30	4:49

Incoming Steamships

ARRIVED YESTERDAY.

Steamer.	From.	Sailed.
Bristol City	Bristol	Oct. 15
Orbita	Hamburg	Oct. 22
Rotterdam	Plymouth	Oct. 27
Tivives	Kingston	Oct. 29
Alliança	Colon	Oct. 27
Lake Fariston	Kingston	Oct. 29
Havre Maru	Havana	Oct. 30
Nordstjernen	Progreso	Oct. 27
Runa	Baracao	Oct. 30
Lygnern	Shields	Oct. 15
Siboney	Havana	Nov. 1
Tungus	Turks Island	Oct. 29
Hawaiian	Hamburg	Oct. 19
Gdansk	Danzig	Oct. 22
City of Durham	Glasgow	Oct. 23
Gulf Prince	Port Arthur	Oct. 28
Edith	San Juan	Oct. 28

DUE TODAY.

Steamer.	From.	Sailed.
King Alexander	Piraeus	Oct. 18
Gothland	Antwerp	Oct. 23
Asia	Marseilles	Oct. 19
Joseph Seep	Nordenhamn	Oct. 20

DUE TODAY.

Steamer.	From.	Sailed.
Modesta	Shields	Oct. 20
Montana	London	Oct. 22

DUE TOMORROW.

Steamer.	From.	Sailed.
Centennial State	London	Oct. 26
Finland	Cherbourg	Oct. 28
Hansa	Hamburg	Oct. 26
Manchuria	Hamburg	Oct. 26
Matura	Trinidad	Oct. 29
Pastores	Port Limon	Oct. 30

DUE MONDAY.

Steamer.	From.	Sailed.
Vestris	Rio Janeiro	Oct. 23
Lafayette	Havre	Oct. 29
Scythia	Liverpool	Oct. 30
Zulia	Curacao	Oct. 30

DUE TUESDAY.

Steamer.	From.	Sailed.
Dante Alighieri	Naples	Oct. 27
Port Curtis	Immingham	Oct. 29
Frederik VIII.	Christiania	Oct. 28
Acropolis	Genoa	Oct. 25

Outgoing Steamships Carrying Mail

SAIL TODAY.

Steamer. Destination.	Mails Close.	Vessels Sail.	Carries Mail For
Olympic, Southampton	8:00 A.M.	12:00 M.	Europe, Africa and West Asia.
Carmania, South'pton.	8:00 A.M.	12:00 M.	Europe, Africa and West Asia. (Specially addressed.)
Minnekahda, Hamburg.	8:00 A.M.	12:00 M.	Europe, Africa and West Asia. (Specially addressed.)
Westerdijk, Rotterdam	8:30 A.M.	12:00 M.	Netherlands. (Specially addressed.)
Palermo, Naples	9:30 A.M.	12:00 M.	Italy. (Specially addressed.)
Colombia, Glasgow	———	12:00 M.	Not carrying mail this trip.
Mexico, Havana	8:00 A.M.	11:00 A.M.	Cuba. (Specially addressed.)
Camaguey, Nassau	8:00 A.M.	11:00 A.M.	Bahamas (including Inagua and Fortune Islands).
Essequibo, Valparaiso	8:30 A.M.	12:00 M.	Canal Zone, Panama, Ecuador, Peru (except Iquitos), Bolivia and Chile.
Philadelphia, LaGuayra	8:30 A.M.	12:00 M.	Curacao and Venezuela. (Porto Rico specially addressed.)
Ponce, San Juan	8:30 A.M.	12:00 M.	Porto Rico.
Calamares, Pt. Limon	9:00 A.M.	12:00 M.	Costa Rica. (Cuba, Canal Zone and Panama specially addressed.)
Iroquois, Barahona	9:30 A.M.	12:00 M.	Turks Island and Dominican Republic.
SAIL MONDAY.			
Gdansk, Danzig	3:30 P.M.	5:00 P.M.	Poland (also parcels post).
SAIL TUESDAY.			
George Washington, Bremen	6:30 A.M.	10:00 A.M.	Europe, Africa and West Asia (Norway, Latvia, Esthonia and Straits Settlements if specially addressed).
Tivives, Santa Marta	8:00 A.M.	11:00 A.M.	Jamaica, Canal Zone, Panama, Salvador, Nicaragua (except East Coast), Amapala City, &c.

Other Outgoing Steamships

Steamer & Destination.	Time of Sailing. Date.	Hour.
Montauk, London	Nov. 5	12:00 M.
Archimedes, Manchester	Nov. 5	10:00 A.M.
Belgian, Antwerp	Nov. 5	12:00 M.
City of Bristol, Antwerp	Nov. 5	10:00 A.M.
Vellavia, London	Nov. 5	11:00 A.M.
Bristol City, Bristol	Nov. 5	10:00 A.M.
East Port, Danzig	Nov. 5	12:00 M.
Java, Batavia	Nov. 5	12:00 M.
Ottar Jarl, Bergen	Nov. 5	10:00 A.M.
Editor, Rotterdam	Nov. 5	10:00 A.M.
Vulcan City, Hamburg	Nov. 5	11:00 A.M.

Foreign Ports—Arrivals and Departures

ARRIVED.

Steamer.	At	Date.
City of Glasgow	Kobe	Nov. 1
Kathlamba	Liverpool	Nov. 4
Polonia	Cuxhaven	Oct. 31
Samland	Danzig	Oct. 31
Eastern Dawn	Flushing	Nov. 1
Vestalia	St. Michaels	Nov. 2
Britannia	Vigo	Nov. 3
Collamer	Havre	Nov. 3
Glensloy	London	Nov. 3

SAILED.

Steamer.	From	Date.
Esther Dollar	Genoa	Oct. 29
Ansaldo V.	Genoa	Oct. 29
Corfe Castle	Cape Town	Nov. 3
Woldengham	Valencia	Oct. 29

Transpacific Mails

Connecting mails close at G. P. O. and City Hall Station at 5 P. M. as follows:

Japan, Korea, China, Siberia, French Indo-China, Netherlands East Indies (except Sumatra) and Philippine Islands, via Vancouver and Victoria, B. C.	Empress of Russia	Nov. 5
Japan, Korea and China (specially addressed only), via Seattle.	Alabama Maru	Nov. 5
Hawaii, Fiji Islands, New Zealand and Australia, via Vancouver and Victoria, B. C.	Niagara	Nov. 6
Japan, Korea, China, Siberia, French Indo-China and Netherlands East Indies (except Sumatra), via Seattle	Kashima Maru	Nov. 8
Hawaii, Philippine Islands, Straits Settlements, Sumatra and specially addressed mail for French Indo-China, British India and Ceylon, via San Francisco	Granite State	Nov. 13

Pacific Mails

Mails of the following dates—Singapore, Oct. 4; Manila, Oct. 7; Hongkong, Oct. 13; Mukden, Oct. 15; Shanghai, Oct. 15, and Yokohama, Oct. 22—which arrived per steamer Russia, were dispatched east from Seattle on Oct 31, and are due in New York today.

TRAVEL COOK'S SERVICE

TO THE MEDITERRANEAN

THE CARONIA WONDER CRUISE

Sailing January 28th

The Number of Passengers is strictly limited to 350. No more than two passengers will be alloted to any one stateroom, thus ensuring the greatest privacy and comfort on decks and throughout the public rooms.

The Cuisine will be the noted table of the Cunard Line, long recognized by Atlantic travelers as unexcelled.

The Service will be the well known Cunard Service, supplemented at all times by our experienced, competent representatives.

The Steamer will be the renowned "Caronia," on which last year's wonderfully successful Mediterranean Cruise was sailed,—a famous liner unsurpassed for comfort.

The Itinerary includes visits to MADEIRA, SPAIN (Cadiz-Seville—Granada), GIBRALTAR (Tangiers), ALGIERS, MONACO (Nice and Monte Carlo), NAPLES (and environs), ALEXANDRIA (Cairo and Nile), PALESTINE (Jerusalem, Bethlehem, etc.), CONSTANTINOPLE, ATHENS, ITALY (Naples and Rome). Stop-over privileges in Europe—with return passage by Aquitania, Mauretania, Berengaria or other Cunarders.

The entire cruise will be under *our exclusive management.* We have 80 years' experience in travel-aiding the public, and our own *old established local organizations* at every principal point visited.

Full information and literature on request

THOS. COOK & SON
New York

245 Broadway, Opp. City Hall, Telephone Barclay 7100
561 Fifth Ave., Cor. 46th St., Telephone Murray Hill 8171

Chicago, Los Angeles, Philadelphia, Montreal, Boston, Toronto, San Francisco, Vancouver

150 Offices Throughout the World

Cook's Traveler's Cheques Good Everywhere

"The Public Be Pleased"

BOSTON $5.61
PROVIDENCE $3.89
VIA
COLONIAL LINE

Steamer leaves Pier 39, N. R. (Ft. W. Houston St.), weekdays and Sundays at 5 P. M. Staterooms may be reserved in advance. PHONE SPRING 9491

HUDSON RIVER NIGHT LINE

Daily Sailings to Albany and Troy from Pier 32, N. R., Foot Canal Street, 6:00 P. M. W. 132nd St., 6:30 P. M. Phone Canal 9000.

HUDSON NAVIGATION COMPANY
Middleton S. Borland, James A. Emerson, Receivers

EASTERN STEAMSHIP LINES

Regular fast freight service to Boston. Passenger service discontinued for the season.

WHITE STAR

Sailings Pier 58-62, North River, New York
At noon unless specified.

Olympic, Adriatic	Cherbourg, Southampton	Nov. 5 Dec. 10 Dec. 31; Nov. 30
Vedic, Baltic, Cedric, Celtic, *Haverford	to Liverpool	Nov. 9 (3d class only); Nov. 19 Dec. 15; Nov. 26 Dec. 23; Dec. 3 Dec. 31 Feb. 1; Dec. 10

*Comfort Cabin Class, $115.

New York—Azores, Gibraltar, Naples and Genoa

†Gothland (3d class only)	Nov. 16
Canopic	11 A. M., Nov. 22
Cretic	Dec. 4
Arabic	‡Dec. 6 *Jan. 21 *Mar. 4
Adriatic	*Jan. 7 *Feb. 18

*(Special voyages). Also call at Madeira, Algiers, Monaco, Athens and Alexandria.
†To Vigo, Naples and Genoa only.
‡Also calls at Madeira and Monaco.

RED STAR LINE

Kroonland, Zeeland, Finland, Lapland	Plymouth, Cherbourg, Antwerp	Nov. 12 Dec. 17 Jan. 21; Nov. 19 Dec. 24 Jan. 28; Nov. 26 Dec. 31 Feb. 4; Dec. 3 Jan. 7 Feb. 11

Hamburg—Libau—Danzig
Samland (3d class only) ...Nov. 30

AMERICAN LINE

Comfort Cabin Class, Hamburg, $150.

Manchuria, Mongolia	Hamburg	*Nov. 23 Dec. 29; Dec. 1
Minnekahda (Hamburg, 3d Class)		*Nov. 5 Dec. 10

*Also calls at Plymouth and Cherbourg.

International Mercantile Marine Co.
120 Steamers—1,300,000 Tons
9 Broadway, N. Y., or Local Agents

New York to South America on U.S. Government Ships

Fastest Time to Rio de Janeiro, Montevideo and Buenos Aires. Finest ships—American service—American food—American comforts. Sailings from Pier 3, Hoboken.

S. S. American Legion, . . Nov. 9
S. S. Southern Cross, . . . Nov. 24
S. S. Aeolus, ... Dec. 7
S. S. Huron, ... Dec. 22

For descriptive booklet, address

Munson Steamship Lines
Munson Building, 67 Wall St.
New York City, New York

CUNARD-ANCHOR
Passenger & Freight Services from New York.

CHERBOURG AND SOUTHAMPTON
CARMANIA ......Nov 5 Dec. 3 Dec. 31
AQUITANIA ......Nov. 15 Dec. 13 Feb. 7
LIVERPOOL
SCYTHIA (new)...Nov. 12 Dec. 24 Jan. 28
ALBANIA (new)...Dec. 10 Jan. 17 Feb. 18
HALIFAX, PLYMOUTH AND HAMBURG
SAXONIA ......Dec. 8 Jan. 21 Mar. 16
LONDONDERRY AND GLASGOW
COLUMBIA ......Nov. 5 Dec. 10
ALGERIA ......Nov. 12 Dec. 21 Jan. 21
ASSYRIA ......Jan. 7 Feb. 11
NEW BEDFORD, HORTA, ANGRA, ST. MICHAELS, LISBON, VIGO, SAN TANDER
CALABRIA ......Dec. 2
BOSTON TO LONDONDERRY, LIVERPOOL AND GLASGOW
ASSYRIA ......Dec. 5
SPECIAL MEDITERRANEAN SAILINGS
Madeira, Gibraltar, Monaco, Genoa, Naples, Piraeus, Alexandria. (Ports vary according to voyage.)
CAMERONIA ......Nov. 19 Jan. 10
CARONIA ......Dec. 7
Cunard and Anchor Steamship Lines, 25 Broadway, New York.

French Line

New York—Havre—Paris
Rochambeau ......Nov. 9 ——— Jan. 17
Lafayette ......Nov. 12 ——— ———
La Savoie ......Nov. 19 Dec. 23 Feb. 11
Chicago ......Nov. 23 ——— ———
Paris ......Nov. 25 Dec. 14 Jan. 18
La Lorraine ......Dec. 3 Dec. 31 Jan. 28
La Touraine ......Dec. 10 Jan. 7 Feb. 4
New York—Vigo (Spain)—Havre
Leopoldina ......Dec. 8
Winter Rates Now in Effect
TOURS IN ALGERIA & MOROCCO
Sailings from Bordeaux or Marseilles
THREE and FOUR WEEK MOTOR TRIPS
Write for interesting descriptive literature
COMPANY'S OFFICE, 19 STATE ST., N. Y.

GRACE LINE

Regular Sailings via Panama Canal without change to
PERU—CHILE
Next Sailing
S. S. Santa Teresa, Nov. 16
Comfortable new American steamships. Unexcelled service.
Grace Line Inc.
10 Hanover Square
New York

HOLLAND AMERICA LINE
NEW YORK TO ROTTERDAM
VIA
PLYMOUTH, BOULOGNE-SUR-MER
Rotterdam ...Noon, Nov. 12 Dec. 10 Apr. 8
Ryndam .....Noon, Nov. 19 Dec. 29 Feb. 4
N. Amsterdam...Noon, Nov. 26 Jan. 4 Feb. 18
Noordam ....Noon, Dec. 3 Jan. 21 Feb. 25
General Passenger Office, 24 State St., N.Y.

N·G·I· NAVIGAZIONE GENERALE ITALIANA
For Palermo, Naples and Genoa
PALERMO ......Nov. 5 Dec. 29
*TAORMINA ......Nov. 25 Jan. 21
*From Philadelphia.
AMERICA ......Nov. 29
COLOMBO (New Express Steamer) ......Dec. 7
ITALIA-AMERICA, INC., 1 State St., N. Y. ......Dec. 10

SOUTH AMERICA
Regular Sailings
New York-West Coast Intermediate Ports
THE PACIFIC STEAM NAVIGATION CO.
SANDERSON & SON, Agts., 26 B'way, N. Y.
or any Steamship Ticket Agent.

HUDSON RIVER DAY LINE
Daylight service up the Hudson discontinued for the season.

Bermuda
Tours
Weekly Sailings, $91.00 and up—
3 days and longer. Also
Cruises to
West Indies, Panama, etc.
Call at our office or send for detailed information of Tour or Cruise desired.
Frank Tourist Co.,
489 5th Av., N. Y.
(Est. 1875.) Phone Vanderbilt 7390

CLARK'S 18th ORIENT CRUISE
by superb S. S. Empress of France, 18,481 gross tons, 18 days in Egypt and Palestine, etc. Feb. 11, 1922; 74 days, $600 and up, including Hotels, Guides, Drives, etc.
F. C. CLARK, Times Building, N. Y.

HONEYMOON TRIPS
Special Booklet, "Honeymoon Trips" Sent Free
National Tours, 37 West 39th St., N. Y.

STEAMSHIP TICKETS FOREIGN LINES
Foreign Money, Travelers' Cheques.
JAMES V. LAGO, Banker, 154 W. 14th St.

OPERATOR BUYS BLOCK OF HOUSES

Frederick Broun, Formerly Active Trader, Makes $800,000 Purchase on Washington Heights.

THE FAIRHOLM IS SOLD

Flats and Tenements on the Upper East Side Bought by Small Investors.

Apartment house trading by operators and realty companies continued strong yesterday, the largest and most important transaction being the purchase of a block front of apartment houses on Washington Heights valued at about $800,000, by Frederick Brown.

During the past year Mr. Brown, who was formerly the largest operator in the market, has not been active. His purchase yesterday involved the block of six elevator apartments, two of them seven stories and four six-stories, comprising the westerly frontage on Hamilton Place, between 142d and 143d Streets and known as 110-132 Hamilton Place, 505-509 West 142d Street, and 500-504 West 143d Street.

The houses which were sold by the Realty Securities, Inc., occupy a combined frontage of 217 feet along Hamilton Place 105 feet on 142d Street and 189.9 feet on 143d Street. On the Hamilton Place frontage two seven-story structures, with twelve stores, and on each street there are two six-story houses. In all, the apartments contain accommodations for 122 families, with a total of 720 rooms. They return an annual rental of approximately $150,000 and the selling company allows a mortgage for $610,000 to remain until 1924. Nehring Brothers negotiated the sale which was for all cash.

Recently the Hamiltonian South and Hamiltonian North apartments, at the northeast corner of Hamilton Place and 140th Street, were purchased by Isadore Schweidel for investment for $230,000.

The Norman Realty Company sold to John H. Foster the six-story elevator apartment house, on plot 75 by 100, at 503-507 West 121st Street, known as the Fairholm. Valued at $180,000, the house shows a yearly rent roll of about $30,000. The property adjoins the northwest corner of Amsterdam Avenue and is opposite the grounds of the Horace Mann School. I. B. Wakeman was the broker in the transaction.

The seven-story elevator apartment house at 83 and 85 St. Nicholas Place, on a plot 50 by 112, was purchased by J. L. Moyse, President of the Rosalind Realty Company, from Teresa Reinhardt for Nettie B. Moyse. The property was held at $125,000.

W. H. Ebbitt Company has sold to an investing client 5 and 7 West Ninety-first Street, a six-story elevator apartment house known as the Montilla. The property was assessed at $135,000, and rents for about $23,000.

The five-story tenement, with stores, on a lot 25 by 100, at 1,690 Third Avenue, near Ninety-sixth Street, was sold by D. Kempner & Son for Elisha Laird to the Wagner Leasing Company. The property was held at $30,000.

Mulvihill & Co. sold for the Esmay Realty Company the five-story brownstone single flat, on lot 21 by 100, at 60 East 122d Street, to a client for investment.

The Estate of Katharina Elias, represented by Louis W. Osterweis, has sold to Mabel A. Dreyer for investment the two five-story tenement houses known as 118-120 East 120th Street, on a plot 50 feet in width and 100 feet in depth. O'Reilly & Dahn and others were the brokers.

SUBURBAN DEALS.

Residences and Vacant Lots Continue in Demand.

The one-family brick dwelling on the east side of Broadway, between Flower Avenue and St. Catherine Pass, Dobbs Ferry, N. Y., was sold by the Hastings Highlands Company to Miss Helen M. Berger.

Chauncey B. Griffen & Co. sold one of the new homes built on Ancon Avenue, Pelham Heights, by Harry S. Houpt, to Mrs. Alice M. Keep of New York City.

The Holt residence at 54 Girard Place, just south of Randolph Street, Newark, N. J., has been sold to Mrs. Claire M. Senle of New York City. Louis Schlesinger, Inc., represented the owner. The plot has a frontage of 50 feet by a depth of 187 feet. After extensive decorations the owner will take possession.

The vacant plot at 223 Lake Street between Park and Bloomfield Avenues, Newark, N. J., has been sold through Louis Schlesinger, Inc. The parcel has a frontage of 25 feet by a depth of 100 feet. The seller was Leopold Meyer, and the purchaser was Frank Stiso. The new owner will erect a residence on the premises.

Albert Justin Dewey bought from George H. Becker the residence on a plot 60 by 120 feet in Coudert Place, South Orange, N. J., held at $15,500. Raymond Connolly Company were the brokers.

Theodore Lay purchased from Clara P. Lewis the plot 51 by 150 feet on the west side of Brewster Avenue, 150 feet south of Bayside Avenue, Flushing. The brokers were the Halleran Agency.

Frank C. Murphy purchased through the Halleran Agency the two-family dwelling at 5 Linnaeus Place, Flushing. The lot is 25 by 100 feet. The seller was the Flushing Realty Company.

D. Kempner & Son sold for the Dormond Realty Company three lots, 72.6 by 100, on Broadway, between Fourth and Fifth Avenues, Astoria, L. I., to a broker for improvement with apartments and stores.

Ladd & Nichols sold for Mrs. Gertrude M. Pinchot, property on Lake Avenue, Greenwich, known as Hope Farm. This property, which was sold to Mrs. Pinchot by Nelson Macy, consists of thirty acres and fine old farmhouse and outbuildings. It was held at $50,000. The purchaser is J. P. Whiten-Stuart, formerly of Morristown, who will make it his residence.

The Bronx Market.

A plot of forty lots bounded by Castle Hill, Newbold, Havemeyer and Ellis Avenues, with a frontage of 206 feet on Havemeyer Avenue and 588 feet on Newbold and Ellis Avenues has been purchased by Joseph Feldman, a builder. The property was sold by the trustees of St. Peter's Episcopal Church.

The buyer will erect at once twenty one-family and twenty two-family houses. The project will involve about $1,000,000.

E. Osborne Smith, Inc., resold for William L. Phelan the southeast corner of Grand Concourse and Bush Street, improved with a private dwelling, and the northeast corner of Grand Concourse and 164th Street, a plot of 11 lots, to the Wehat Realty Company.

The same brokers sold for William H. Picken the northeast corner of 181st Street and Walton Avenue to a builder who will improve with an apartment house; for Franke Schiele, plot of two lots on the north side of Tremont Avenue, facing Grand Avenue, to a builder for immediate improvement; and for the estate of J. J. McCabe, the southwest corner of University Avenue and Tremont Avenue, a plot of four lots to the Salvation Army.

J. Clarence Davies sold for Harry L. Phillips to Louis Mosner, 561 and 563 Brook Avenue, 37 feet south of Westchester Avenue, a one-story brick store building, on plot 67 by 74.

L. Friedheim sold for the New York House and School of Industry 1,861 Cedar Avenue, a frame dwelling, on a lot 17.10 by 102.4.

A Staten Island Improvement.

Cornelius G. Kolff sold for Mrs. Bertha Valentine a plot having a frontage of 160 feet on Bard Avenue and a frontage of 140 feet on South St. Austin's Place, West New Brighton, to Emil Flohrie, who will erect a residence for his own occupancy. Mr. Flohrie sold his present home on Castleton Avenue.

PRIVATE HOUSE BUYERS.

District Attorney Swann Adds to Holdings in Greenwich Village.

The three dwellings, on a plot 75 by 95, at 226, 228 and 230 West Eleventh Street were purchased by District Attorney Edward Swann. They were purchased from Ida Rosenbaum through Van Vliet & Place. The property at 228 is 110 feet in depth.

These are the Huyler and Hoe mansions and are among the best specimens of Colonial architecture in the Greenwich and Washington Square sections. Two of these were sold to the sellers by the same agents.

Warren S. Sillcocks and the Farmers' Loan and Trust Company, as trustees under the will of Collins L. Balch, have sold to Arthur Brisbane the four-story dwelling at 37 East Fifty-third Street, on lot 20 by 100.5, near Madison Avenue.

BUYS BLOCK FRONT.

The block front on the north side of 170th Street, between Walton and Townsend Avenues, Bronx Borough, was purchased by Charles Siegel Levy from the Rowlan Realty Company. The property has a frontage of 200 feet on the street by 105 feet on the avenue. It is between the Grand Concourse and Jerome Avenue and was held at about $250,000.

The new owner plans to erect a taxpayer stucco building on the plot. The George Goldblatt Company acted as broker in the sale.

$1,150,000 Building Loan.

The Metropolitan Life Insurance Company has made a building loan for $1,150,000 to Harry Schiff for the construction of the thirteen-story apartment house at the northeast corner of Riverside Drive and Ninetieth Street, from plans by Schwartz & Gross and N. B. Marcus. The proposed house will cover a site, 159.9 by 135.8, now occupied by the old Matthews & Flake residences. Robert E. Dowling formerly owned the plot.

SIXTH AVE. CORNER SOLD.

Furniture Dealer Buys Business Property Held at $600,000.

The northwest corner of Sixth Avenue and Thirty-seventh Street, consisting of six four-story tenement buildings with stores and tenements, was purchased by William Birns, furniture dealer, who occupies the westerly building on Thirty-seventh Street. The property was sold by the estate of William S. Ridabock, and was valued at $600,000.

The new owner made the purchase for his own protection and will improve the property for business purposes. The property has a combined frontage of 98.9 feet on Sixth Avenue and 100 feet on Thirty-seventh Street.

Commercial Leases.

The estate of L. E. Carroll leased through Tankoos, Smith & Co. for a term of twenty-one years the entire five story and basement building on lot 22.6 by 50 feet, known as 63 Nassau Street, west side, between Maiden Lane and John Street. The lessee will occupy a portion of the ground floor, and negotiations are being conducted by Tankoos, Smith & Co. to sublease the remainder of the ground floor, together with the entire upper part of the building, to a large men's clothing concern.

Payson McL. Merrill Company leased the entire five-story elevator building at 14 West Forty-fifth Street for Mrs. Townsend Horner for a term of twenty-one years to the Armenian Garden Restaurant Company, who will occupy same after extensive alterations.

The Y. M. C. A. has leased through Brown, Wheelock Company the five-story building on plot 74 by 95 at the southwest corner of Twenty seventh Street and First Avenue to Goldberger Brothers, plate glass manufacturers, for a term of years. The building contains approximately 30,000 square feet.

Cushman & Wakefield, Inc., leased the store and basement at 151 West Fifty-seventh Street for a period of years to Arthur R. Womrath, Inc., as a branch store for fiction library.

Henry Brady leased the store and basement at 447 West Twenty-eighth Street to Kelleher & Brothers for a term of years.

W. J. Russell leased in the new Lawyers Mortgage Company Building at Maiden Lane and Nassau Street a store to be known as 29 Maiden Lane, to Reinhard Brothers, tobacconists. The lease, for ten years, calls for an aggregate rental of $85,000.

Cross & Brown Company leased for the Hoffman Estate the entire ninth floor, comprising 10,000 square feet, in the building at 105 and 107 Fifth Avenue, to Stanton Brothers, manufacturers of ladies' neckwear.

F. & G. Pflomm leased the store at 148 West Sixty-eighth Street to Sherman Square Auto Supply Corporation.

Another Heights Apartment.

In addition to the 190th Street plot reported sold to a syndicate headed by Arthur Cutler, this firm has sold for Charles M. Rosenthal to another syndicate, also headed by Arthur Cutler, the vacant property located on Wadsworth Terrace, 200 feet north of 190th Street. The plot has a 102-foot frontage and is 84 feet deep.

Plans are now being prepared by Gronenberg & Leuchtag for a five-and-one-half-story apartment house, containing thirty apartments.

The brokers also negotiated a building loan. This property was held at $45,000.

Pastry Shop Replaces Biltmore Bar.

In line with alterations made by various hotels and office buildings in town new and extensive changes have been made at the Biltmore. Where once was located what perhaps was the most famous bar in town and a popular rendezvous for commuters previous to the advent of prohibition there is now a new pastry shop and soda fountain. Therein is also a novelty shop and the new Biltmore Humidor, which is located on the Vanderbilt Avenue and Forty-third Street side of the building, and which has an entrance into the Grand Central Terminal. The Italian Gardens on the second floor of the Biltmore have been transformed into an indoor golf school, which is under the direction of Alexander Smith.

CHURCH SERVICES TOMORROW

Adventist

SEVENTH DAY ADVENTIST TEMPLE,
120th St. and Lenox Ave.,
CARLYLE B. HAYNES, Pastor.
Today: Sabbath School, 9:30; Service, 11.
SUNDAY NIGHT—"TWICE-BORN MEN DIE BUT ONCE; THOSE WHO ARE BORN BUT ONCE MUST DIE TWICE. WHAT THE NEW BIRTH IS." Meetings of the VICTORIOUS LIFE INSTITUTE also on Tuesday, Wednesday and Thursday Nights.

Baptist.

CALVARY BAPTIST CHURCH,
West 57th St., bet. 6th and 7th Avs.
Rev. JOHN ROACH STRATON, D. D.
10:30—Sermon: "The Victory of Love."
12—Sunday School and Adult Bible Classes.
8—Address by Rev. John Roach Straton, D. D.: "A Warless World Only Through Obedience to the Word of God."
Address by Dr. Don O. Shelton, President National Bible Institute: "A Wide Door Standing Open."
We have no rented pews. Every seat free.

CENTRAL BAPTIST CHURCH,
S. E. Corner 92d St. and Amsterdam Av.
FRANK M. GOODCHILD, D. D., Pastor.
A SERMON ON DISARMAMENT.
11—"Has the Last War Been Fought?"
8—"Christ, the World's Only Hope."

FIFTH AVENUE BAPTIST CHURCH,
4 to 8 West 46th St.
Rev. CORNELIUS WOELFKIN, D. D., at 11.
Sunday School and Women's Class, 9:40.
Men's Class, 9:40. Mr. Ardrey.
Young People's Service, 6 P. M.

FIRST BAPTIST CHURCH,
Broadway and 79th St.
PASTOR I. M. HALDEMAN, D. D.

11 A. M.—"THE CHRISTIAN RACE, CAN A CHRISTIAN BECOME A CASTAWAY?"

8 P. M.—"THE MARRIAGE OF THE KING'S SON AND THE MAN WITHOUT A WEDDING GARMENT; OR, THOSE WHO WILL BE LEFT TO THE GREAT TRIBULATION WHEN CHRIST COMES THE SECOND TIME SECRETLY FOR HIS CHURCH. THAT SECRET COMING IS IMMINENT."

Friday night, Nov. 11, 8 o'clock, "The Wonderful Book of Psalms."

MADISON AVENUE BAPTIST CHURCH,
MADISON AV., at 31ST ST.
GEORGE CALEB MOOR, D. D., Minister.
Every Sunday at 11 A. M. and 8 P. M.
A Series of Sunday Eve. Sermons on THE PRINCE OF PEACE AND THE HISTORY OF PEACE CONFERENCES.
Sun., Nov. 6, "The Geneva Convention."

MT. MORRIS BAPTIST CHURCH,
5th Ave., between 126th and 127th Sts.
CARL WALLACE PETTY, D. D.
11 A. M.—"Was It a War Against War?"
8 P. M.—"Shall We Allow the Kaiser to Win the War?"

WASHINGTON HGTS. BAPTIST CHURCH
145th St. and Convent Av.
Rev. HAROLD PATTISON, D. D.
11 A. M.—"The Things That Remain."
8—"Hanged on His Own Gallows."

Christian Science

THIRTEENTH CHURCH OF CHRIST, SCIENTIST, Berkeley Irving School, 311 West 83d St. Church services: Sun., 11 A. M. and 4 P. M.; Wed., 8 P. M. Reading Room, 605 Broadway, cor. Houston St. The Bible and all Christian Science literature may be read, borrowed or purchased at both places.

Christian Science (Independent)

CHRISTIAN SCIENCE DIVINE HEALING MEETING SUNDAY EVENING, 8, STUDIO, 807 CARNEGIE HALL, 56TH ST. 7TH AV., UNDER AUSPICES OF THE CHRISTIAN SCIENCE TUTORING SCHOOL CONSULTING METAPHYSICIANS FOR HEALING OF DISEASES. READING ROOM AND EXECUTIVE OFFICE, 239 WEST 72D ST.

Community Church

THE COMMUNITY CHURCH OF N. Y.
DISARMAMENT WEEK.
11 A. M.—Lyric Theatre, MR. HOLMES, "A Delegate from the Kingdom of God Arrives at the Disarmament Conference."
8:15 P. M.—Forum, Park Av. and 34th St., VINCENT GILROY, "The Municipal Campaign." 10 A. M.—Lyric Theatre, MR. BROWN, "The Psychology of War."
MONDAY, 8:15 P. M., Park Av. and 34th St., Hamilton Holt, "Limitation of Armaments" Friday, 12 M.—Prayer Service, Mr. Holmes.

Congregational

BROADWAY TABERNACLE CHURCH,
Broadway and 56th St.
The Pastor, DR. JEFFERSON, will preach at 11 A. M. and 8 P. M.
11 A. M.—"Armaments."
8 P. M.—"International Friendship."
Wednesday, 8 P. M.—Dr. Chas. F. Aked, D. D.—"Disarmament the Only Hope of the World."
Thursday, 7:45 P. M.—Dr. Richard Roberts "The Will to Peace."
Dr. Joseph Fort Newton, "The Problem of Disarmament."
Friday Noon, Armistice Day meeting Conducted by Dr. Jefferson.

Disciples of Christ

(Christian)

CENTRAL CHRISTIAN CHURCH,
142 West 81st. Dr. Finis S. Idleman, Pastor, Preaches at 11 A. M.
Christian Endeavor Meeting, 7 P. M.

Divine Science

REV. W. JOHN MURRAY,
of the
CHURCH OF THE HEALING CHRIST,
Grand Ball Room, Waldorf-Astoria,
Sunday, 11 A. M. Subject:
"THE SAVING POWER OF THOUGHT."
Sunday School for Children at 11 o'Clock.
Wednesday Evening Meeting at 8 o'Clock.
DAILY HEALING MEETING at 12 o'Clock.
WALDORF-ASTORIA. The public is cordially invited to all meetings.

Ethical Culture

THE SOCIETY FOR ETHICAL CULTURE.
Founded 1876.
Meeting House, Central Park West & 64th St.
Sunday Morning, Promptly at 11 o'clock.

SPEAKER—DR. FELIX ADLER.

SUBJECT: "DISARMAMENT: ITS IDEALS AND POSSIBILITIES."
The Public Is Cordially Invited.

Interdenominational

DR. WILLIAM EVANS
(Bible Teacher—Author—Preacher)
GOSPEL TABERNACLE CHURCH
692 Eighth Av., at 44th St., N. Y. City.
SUNDAY SERVICES
10:45 A. M.—3:30 P. M.—7:30 P. M.
Morning Subject—The Mastership of Christ.
Afternoon Subject—The Christian and Proper Amusements.
Evening Subjeect—First Address on The Book of Revelation.
WEEK-DAY SERVICES
Every night at 8 P. M. (Except Saturday)
Every afternoon at 3 P. M. (except Saturday and Monday.
The theme of the afternoon services devoted to the study of First John and Malachi.
The subject of the evening service, "Six Safe and Sane Addresses on Book of Revelation."
General Subject—"The World's Next Great Crisis."
Be sure and hear the first address, Sunday, Nov. 6, at 7:30 P. M.

METROPOLITAN TABERNACLE,
Broadway and 104th St.
Rev. Wm. Allan, 11 and 7:45. Evening Subject: "THE SIN OF WITCHCRAFT IN NEW YORK." Monday, 8 P. M., Prayer Meeting. Thursday, 8 P. M., Mid-week Bible Lecture. All Welcome.

THE UNION THEOLOGICAL SEMINARY.
Service in the Chapel, Claremont Av., between 120th and 122d Sts., at 11 o'clock. Preacher, the Rev. WALTER RUSSELL BOWIE, D. D., of St. Paul's Episcopal Church, Richmond.

Jewish

BETH-EL TEMPLE
5th Av., at 76th St.
Sunday Morning at 11,
Rev. Dr. SAMUEL SCHULMAN,
"WHAT MUST THE WORLD DO MORALLY IN ORDER TO DISARM?"
ALL ARE WELCOME

TEMPLE EMANU-EL,
Fifth Avenue and Forty-third Street.
Saturday, 10:30 A. M. Dr Silverman on "The Romance of Life"
Sunday, 11:15 A. M., Dr. Silverman on "Strike or Arbitration?"
Monday, 11 A. M. sharp, Dr. Enelow on "The Permanent Worth of the Prophets."
Friday Evening Service, 5:30 o'clock.
Daily Noonday Service, 12:30 o'clock.
All are welcome.

TEMPLE ISRAEL,
96th St. and Central Park West (S. W. cor.)
TODAY, Nov. 5, at 10:15,
Rabbi Harris on "The Deluge."
Friday Eve., Nov. 11, at 8:15,
"Could United Jewry Promote the World Peace?"
Special Armistice Services.

FREE SYNAGOGUE
Carnegie Hall—Sunday Morning at 10:45
DR. WISE
"THE WORLD'S ONLY CHANCE"
An Armistice Address
All Are Welcome.

Lutheran

CHURCH OF THE ADVENT,
Broadway at 93d St.
Rev. A. STEIMLE, D. D., Pastor
Services 11 A. M. and 8 P. M.

HOLY TRINITY, 65th St. and Central Park West, the Rev. PAUL SCHERER, Pastor.
11—Topic, "Wayside Grace."
8—Series: Some Problems of Jesus.

ST. JAMES'S LUTHERAN CHURCH,
Madison Av., 73d. Dr. Remensnyder, 11 A. M.

Methodist Episcopal.

CHELSEA, 178th W. of B'dway—Christian F. Reisner, D. D. 11—"Doubting Cured." 8—"Disarmament Possible." Sen. Lockwood.

GRACE, WEST 104TH ST.
FREDERICK BROWN HARRIS, Minister.
11 A. M. "Arms and Armistice," selections on harp, Miss Thurema Spear.
7:45 P. M. "The Next Great Event, Disarmament?" CLINTON N. HOWARD.

MADISON AVENUE CHURCH, 60th St.
Rev. Ralph W. Sockman, Ph. D., } Ministers.
Rev. Leland P. Cary, M. A., }
Dr. Sockman, 11, "Peace With Honor."
8, "When Sinners Vote."
10, Church School. 7, Young People.
Armistice Day, 11:45, Edward J. Wheeler.

METROPOLITAN TEMPLE.
14th St. and 7th Av.
REV. GEORGE EDWIN PICKARD, D. D.
11 A. M.—Holy Communion.
7:45 P. M.—"Two or More with Good Blood."

PARK AV. METHODIST EPISCOPAL,
Park Av. and 86th St.
SAMUEL W. GRAFFLIN, Minister.
11 A. M.—"Keeping the Citadel."
8 P. M.—"Great Sinners."

ST. ANDREW'S, 76th St., near Columbus Av.
J. LEWIS HARTSOCK, Minister.
11 A. M.—"Disarmament."
8 P. M.—HON. CHARLES S. WHITMAN former Governor, will speak.

ST. JAMES,
MADISON AV. AND 126TH ST.
Dr. GEORGE L. NUCKOLLS, Minister.
11 A. M.—Love Feast and Holy Communion.
8 P. M.—DISARMAMENT SERVICE.
Sermon by
Bishop Luther B. Wilson D.D., LL.D.
Special music by
Gloria Trumpeters,
Men's Chorus and
St. James's Quartet.

Methodist Episcopal.

ST. PAUL'S, 86th St. and West End Av.
Dr. RAYMOND L. FORMAN, Minister.
11 A. M.—"The Burden of Arms," Dr. Forman.
8 P. M.—Special "Armament" Service.
Addresses by DEAN VIRGINIA C. GILDERSLEEVE of Barnard College and Professor NELSON P. MEAD of the College of the City of New York.
Choir: Charles Albert Baker, Director; Ruth Blackman Rodgers, soprano; Devora Nadworney, contralto; Lewis James, tenor; Elliott Shaw, baritone.
Violin and 'cello selections.
MEN'S FORUM at 10:15.
ARMISTICE SERVICE, Friday, 11:30 to 12:10.

WASHINGTON HEIGHTS, 153d St. and Amsterdam Av. Dr. J. E. PRICE, Pastor.
11 A. M.—Holy Communion. 8 P. M.
"The Devil a Candidate for Mayor."

New Church

B'KLYN SOCIETY of the NEW CHURCH,
Monroe Place, corner of Clark St.
Take Interborough Subway to Clark St.
Service at 11 A. M.
Mr. F. C. Eby will preach.

NEW CHURCH,
35th St., between Park and Lexington Avs.
Dr. CHAS. THEO. CUTTING
of Philadelphia will preach. Subject:
"THE LORD, OUR LORD."

New Thought

LEAGUE FOR THE LARGER LIFE,
222 WEST 72D ST.
Sunday, 11:15, "Psychological Authority"; Mr. and Mrs. Messner.
8, The Life Harmonious "Expression"; Ida Mae Walters, Minna H. Kerr, soloist.
8:15, "The Mystic Deeps of Self"; HENRY FRANK.
Daily Noon Silence, except Saturday and Sunday. Mrs. Addalene Menzel.
Tues., 3, "The Silence," Miss Julie Cooke.
Tues., 8:15, "The Conquest of Fear"; HENRY FRANK.
Wed., 3—Healing, Mrs. Henrietta B. Cooke.
8:15, Course of six lectures, "Idealism"; Logos A. B. Campbell-Shields.
Fri., Armistice Day. All Day and Evening Service for Realization of World Peace Many Speakers. Special Music.

MISS VILLA FAULKNER PAGE.
Saturdays, 11 A. M., Nov. 5.
"How to Insure a Year of Living—of Increase." (Free).
Special Music—Noonday Healing.
HOTEL MAJESTIC,
72d St. and Central Park West.

MISS VILLA FAULKNER PAGE.
Fellowship of the Life More Abundant.
Every Sunday, 11 A. M., Brooklyn Masonic Temple, Corner Clermont and Lafayette Avs., Brooklyn, N. Y.
Subject Nov. 6,
"Healing of Disease Is Sure if the Law Be Obeyed."
Congregational Singing. All Welcome.

HOLMES LECTURES,
SUNDAYS, 3 P. M.,
MOROSCO THEATRE,
WEST 45TH ST.
TOMORROW'S SUBJECT:
"FEARS AND NERVES," THEIR CURE.
PUBLIC ARE INVITED.

SCHOOL OF THE BUILDERS
MRS. GENEVIEVE BEHREND
T. Troward's Only Personal Pupil
SELWYN THEATRE
(42nd St., west of Broadway)
LECTURES EVERY SUNDAY 4 P. M.
Tomorrow's subject
"YOUR INVISIBLE POWER"

MRS. MARY CHAPIN,
International Lecturer, I. N. T. A.
Sunday Morning Service at 11.
COMMODORE BALLROOM.
"A New Thought for a New Day."
This is a transition and reconstructive period. Let us reconstruct aright. Avoid old error, but keep old truth and add new truth. Healing Silence after each Service. The Public Is Cordially Invited. Classes on Concentration and Prosperity every Monday, 3 and 8:15, Carnegie Hall, 57th St., Room 807.

UNION NEW THOUGHT MEETING
under the auspices of the Fellowship of the Life More Abundant.
Miss Villa Faulkner Page, Leader.
BROOKLYN ACADEMY OF MUSIC,
Lafayette Av., Brooklyn.
Organ Recital, with violin, 3 o'clock.
Sunday afternoon, Nov. 6, 3:30 o'clock.
DISCUSSION: Spiritual Healing—Its History, Law and Practice, by eminent teachers and leaders of the higher thought.
All cordially welcome. Offering.

UNITY SOCIETY OF PRACTICAL CHRISTIANITY, HOTEL ASTOR,
RICHARD LYNCH, Speaker.
SUNDAY, 3 P. M.
"Protected by the Supernatural."
Wednesday, 8 P. M., Richard Lynch, "Why Christianity Is Practical." Friday Class, 2:30. The Public is invited.

APPLIED CHRISTIANITY.
B. GERTRUDE HALL,
EVERY THURSDAY EVENING AT 8:20,
Hotel McAlpin, Room C, Second Mezzanine.

THE BIBLE STUDY HOUR.
Mrs. Rosalie M. Beatty, Director.
HOTEL ASTOR.
Every Sunday at 3 P. M.—All Welcome.

ANNA C. NOLLE,
APPLIED PSYCHOLOGY CLUB,
HOTEL ASTOR, SUNDAY, 11 A. M.
"THE MONEY CONSCIOUSNESS."

Presbyterian

BRICK CHURCH,
Fifth Avenue and Thirty-seventh Street.
Ministers { William Pierson Merrill, Theodore Ainsworth Greene.
DR. MERRILL will preach at 11 and 4.
The Sacrament of the Lord's Supper will be celebrated at the close of the morning service.
Subject, 4 P. M., "DISARMAMENT."
Bible School at 9:40.
Midweek Service Wednesday evening at 8:15.
NOONDAY SERVICE every weekday at 12:30.
ARMISTICE DAY, Friday, November 11.
SPECIAL NOON HOUR SERVICE, 11:45-12:45 (under N. Y. Federation of Churches).
Speaker, Dr. MERRILL; subject, "DISARMAMENT." Everyone Welcome.

CENTRAL PRESBYTERIAN CHURCH.
Madison Avenue and Fifty-seventh Street.
Rev. DWIGHT W. WYLIE, D. D., LL. D., Pastor.
11 A. M.—Preaching by Pastor.
4 P. M.—Communion Service, SPECIAL MUSIC. Solo Quartet, Violin and Harp.
Wednesday, 8 P. M., Devotional Meeting.

Presbyterian.

BROADWAY PRESBYTERIAN CHURCH,
Broadway and 114th St.
Rev. Walter Duncan Buchanan, D. D., Minister. Rev. David G. Wylie, D. D., will preach at 11 A. M. and 8 P. M.

FIFTH AV. PRESBYTERIAN CHURCH
FIFTH AV. AND FIFTY-FIFTH ST.
Ministers
Rev. JOHN KELMAN, D. D.
Rev. JAMES PALMER, Ph. D.
At 11 A. M., Dr. KELMAN.
At 4:30 P. M., The Lord's Supper.
Sunday School at 9:30. Men's Class at 10.
At 4, Organ Recital by Harry Gilbert.
Young People's Association at 8:15 P. M.
Wednesday, 8:15 P. M., Midweek Service, Dr. KELMAN.
Friday at 11 A. M., Armistice Day Service
Dr. KELMAN will preach.

FIRST PRESBYTERIAN CHURCH,
5th Av., 11th and 12th Sts.
Ministers: { Rev. George Alexander, D. D. Rev. Harry E. Fosdick, D. D. Rev. Thomas Guthrie Speers.
9:45 A. M. Children's Church and Sunday School.
11:00 A. M., Dr. Fosdick.
(Doors open at 10:30 A. M.)
8:00 P. M., Mr. Speers.
Mid-Week Service, Wednesday, at 8 P. M.
Armistice Day: 8:30 A. M., Morning Prayers.
11:45 A. M., Disarmament Service.
Church open for private devotion all day.

FORT GEORGE, St. Nicholas Av. & 186th St.
LYMAN R. HARTLEY, M. A., Min., preaches.
11 A. M.—"The Sword or the Seed."
8 P. M.—"The Tears of God."

FORT WASHINGTON.
Broadway at 174th St.
Rev. JOHN McNEILL, Pastor,
preaches at 11 A. M. and 8 P. M.
Midweek preaching, Wednesday, 8 P. M.

FOURTH PRESBYTERIAN CHURCH,
West End Avenue and 91st St.
EDGAR WHITAKER WORK, D. D., Pastor.
Dr. Work preaches at both services.
11 A. M. "Peace—Is It a Dream?"
8 P. M. "Disarmament and World Welfare."

GREENWICH PRESBYTERIAN CHURCH,
13th St., near 6th Av.
WILLIAM H. MATTHEWS, D. D., Pastor.
Services at 11 and 8.

MADISON AV. PRESBYTERIAN CHURCH,
Northeast Corner 73d St.
Rev. Henry Sloane Coffin, D. D., Pastor.
11 A. M.—Rev. Henry Sloane Coffin, D. D.
4:30 P. M.—Rev. George Stewart, Ph.D.
8 P. M.—Dr. Coffin.
All seats free.

NORTH PRESBYTERIAN CHURCH,
525 West 155th St.
Rev. John R. Mackay, D. D., LL. D., Pastor.
11 A. M., Rev. Arthur J. Brown, D. D., "The Present World Outlook."
8 P. M., Dr. Mackay, "Doing Your Best."

PARK AV. PRESBYTERIAN CHURCH,
Park Av. and 85th St.
TERTIUS VAN DYKE, 11 and 8.
Nov. 11, 8 P. M., Intercession Service.

CHURCH OF THE PURITANS,
130th St., near 5th Av. Services, 11 and 8.
Rev. GEORGE J. RUSSELL, Minister.

RUTGERS PRESBYTERIAN CHURCH.
Broadway and Seventy-third Street.
Rev. DANIEL RUSSELL, D. D., Pastor.
will preach at 11 A. M. and 8 P. M.
Friday, 11 A. M., Union Armistice Day Service.

ST. NICHOLAS AV. PRESBYTERIAN,
St. Nicholas Av., Cor. 141st St.
REV. ELLIOTT W. BROWN, D. D., Pastor.
Services at 11 A. M. and 8 P. M.

WEST END PRESBYTERIAN CHURCH
AMSTERDAM AV., CORNER 105TH ST.
Dr. A. EDWIN KEIGWIN will preach
Two Disarmament Sermons.
11—"PREVENTING NEW WARS."
8—"THE GREEN-EYED MONSTER."

WEST PARK PRESBYTERIAN CHURCH,
Amsterdam Av. and 86th St.
Rev. ANTHONY H. EVANS, D. D., Pastor.
Dr. Evans will preach 11 A. M., 8 P. M.
Morning, "PEACE OR WAR."
Evening, "Why Do I Believe in the Bible."
Friday, Nov. 11, at 10:30 A. M., A Service of Prayer.

Protestant Episcopal.

CATHEDRAL OF ST. JOHN THE DIVINE
Amsterdam Avenue and 112th Street.
8 A. M.—The Holy Communion.
10:10 A. M.—Morning Prayer.
11 A. M.—Preacher, Bishop MANNING.
4 P. M.—Preacher, Rev. W. RUSSELL BOWIE, D. D.
Daily Services, 7:30 A. M.; 5 P. M.
(Choral except Monday and Saturday.)
Armistice Day (Friday). Special Service at 11:45 A. M. (with Address by Bishop Lloyd), and Mass Meeting at 8 P. M. (with Addresses by Bishop Manning, Dr. John H. Finley and Rev. Dr. John Kelman).

ALL ANGELS' CHURCH.
WEST END AV. AND 81ST STREET.
Rev. S. De Lancey Townsend, D. D., Rector.
Holy Communion, 8 A. M.
Holy Communion and Sermon (Rector) 11 A. M. Evensong, 4 P. M.
Friday—Armistice Day.
Holy Communion, 8 A. M.
Litany and Intercession, 11 A. M.
STRANGERS WELCOME.

ASCENSION, 5th Avenue and 10th Street,
Rev. Dr. Percy Stickney Grant, Rector.
11—"What Are Your Motives?" (Dr. Grant).
4—Stabat Mater.
8—Forum, Rev. G. S. Lackland.
"Where the Church Met Labor."
Lectures:
Rector, 7 West 10th St.
Monday-Friday, inc., Nov. 7-11, 2 P. M.
Practice of the Presence of God.
2d Series.
Mrs. Ethel E. Patterson.
ALL INVITED.

CHURCH OF BELOVED DISCIPLE,
89th St., bet. Madison and Park Avs.
Services, 8, 10, 11—DR. VAN DE WATER preaches on "Progress of a Century."
Special Music 4 P. M.—Excerpts from Mendelssohn's St. Paul by large choir, harp, cello, violin and organ—selected soloists.

CALVARY CHURCH,
4th Av. and 21st St.
Rev. Theodore Sedgwick, D. D., Rector.
Services 8, 10:15, 11 and 8.
Preacher, The Rector.
Armistice Day—Service and Address, 11:45.

GRACE CHURCH.
Broadway and Tenth Street.
Dr. SLATTERY, Rector.
Holy Communion .... 8 A. M.
Service and Sermon (The Rector)...11 A. M.
Later Evensong (Dr. Lubeck)......... 8 P. M.

CHURCH OF THE HEAVENLY REST,
Fifth Avenue, Above 45th St.
Rev. HERBERT SHIPMAN D. D., Rector.
8 A. M. Holy Communion.
11 A. M. Holy Communion and Sermon.
DR. SHIPMAN WILL PREACH.
8 P. M. Rev. EDWARD E. MATTHEWS.

CHURCH OF THE HOLY COMMUNION,
6th Ave. and 20th St.
COMMUNION SUNDAY.
8 A. M.—Holy Communion.
11 A. M.—Holy Communion, Rector.
8 P. M.—Evening Prayer and Sermon.
ARMISTICE DAY—
Special Services: 7:30 A. M., Noon, 4 & 8 P.M.

Protestant Episcopal.

CHURCH OF THE INCARNATION,
Madison Avenue and 35th St.
The Rev. H. P. Silver, S. T. D., Rector.
8 A. M., Holy Communion. 9:45 A. M. Sunday School. 10 A. M. Holy Communion.
11 A. M. Holy Communion. Sermon (Rector).
4 P. M. CHORAL EVENSONG.
Noonday Service, daily, except Saturday, 12:30 to 12:50, with brief address.
Special Noondal Service, ARMISTICE DAY, Nov. 11, 11:50.

CHAPEL OF THE INCARNATION,
240 East 31st St.
Rev. GEORGE FARRAND TAYLOR, Vicar.
8 A. M. Holy Communion. 11 A. M. Holy Communion, Sermon (Vicar). Subject: "AN ELECTION SERMON."
8 P. M. Evensong. Congregational Hymn Singing.

CHURCH OF THE RESURRECTION,
74th St., East of Park Av.
Rev. E. RUSSELL BOURNE, Rector.
8 A. M.—Holy Communion.
11—Holy Communion and Sermon.
4—Sunday School. 5—Choral Evensong.
ARMISTICE DAY, 8 and 11:45.

ST. ANDREW'S CHURCH,
5th Avenue and 127th Street.
Services 8 and 11 A. M.
Evening Service and Sermon, with Harp, Violin and 'Cello. 8 P. M.
Preacher, the Rector,
REV. A. E. RIBOURG, D. D.

ST. BARTHOLOMEW'S CHURCH,
Park Av. and 51st St.
Rev. LEIGHTON PARKS, D. D., Rector.
8:30 A. M.—Holy Communion.
11 A. M.—Holy Communion and Sermon.
Dr. LEIGHTON PARKS will preach.
3 P. M.—Sunday School.
4:30 P. M.—Evensong and Address.
Anthem: "The Souls of the Righteous," Foster. Preacher: Rev. ROLAND COTTON SMITH, D. D.

ARMISTICE DAY, Nov. 11th.
Service at 11:45 A. M.

ST. CHRYSOSTOM'S CHAPEL,
39th St. and 7th Av.
Celebration of 40th anniversary of the Rev. C. Nelson Moller as Vicar.
Holy Communion and Memorial Service 8 A. M.
Festival Service at 11 A. M.

EGLISE ST. ESPRIT. 45 EST. 27.
Le Dimanche a 10:30. Pasteur Wittmeyer.

ST. GEORGE'S CHURCH,
Stuyvesant Square,
16th Street, East of Third Avenue.
Rev. Dr. KARL REILAND. Rector.
8 A. M.—Holy Communion.
11 A. M.—Morning Prayer and Sermon.
4 P. M.—Vespers. Service one hour.
Address by Dr. Reiland.
Special Music—Congregational Singing led by the combined choirs of St. George's.
Soloists: Miss Mozelle Bennett, Violinist; Mr. Thomas Chalmers, Metropolitan Opera Co., Baritone.
8 P. M.—Evening Prayer and Address.
Armistice Day Service, Friday, 8 P. M.

ST. IGNATIUS, West End Ave. and 87th St.
Rev. WILLIAM PITT McCUNE. Rector.
Masses 7, 8, 9:30, 11.
Vespers and Benediction 4.

ST. JAMES CHURCH,
Madison Av. and 71st St.
Frank Warfield Crowder, D. D., Rector.
8:00 A. M., 11 A. M.—Missionary Centennial (Rector).
4:30 P.M.—Children's Missionary Service (Rev. Albert Aune).

ST. LUKE'S CHURCH,
Convent Av. and West 141st St.
Rev. WILLIAM T. WALSH, Rector.
8, 11 A. M., Rector preaches.
8 P. M., Musical Service.
Healing Service Thursday, 10:30 A. M.

CHURCH OF ST. MARY THE VIRGIN,
139 West 46th Street.
Rev. J. G. H. BARRY, D. D., Rector.
Low Masses, 7:30, 8:15. Children's Mass, 9. High Mass and Sermon (Rector), 10:45. Vespers and Benediction, 4. All Saints' Procession at High Mass and Vespers. Friday, 8 P. M., Benediction and Sermon.

ST. MARY'S, Lawrence St. (at 126th St., Amsterdam Av.). 8, 9:30, 11 and 8 P. M.
Rev. CHARLES B. ACKLEY, Rector.

ST. MATTHEW'S CHURCH, 28 West 84th St.
Rev. ARTHUR H. JUDGE, D. D., Rector.
Services: 8 and 11 A. M. and 8 P. M.

ST. STEPHEN'S, 69th St., Near B'way.
DR. SEAGLE, Rector. Services 8-11-4.

ST. THOMAS'S CHURCH,
FIFTH AV. AND 53D ST.
Rev. ERNEST M. STIRES, D. D., Rector.
8 A. M.—Holy Communion.
11—Morning Service and Sermon (Rector).
4—Evensong and Address (Rector).
8 P. M.—Hour of Organ Music.
Armistice Day, Nov. 11, 11:30 A. M.

CHURCH OF THE TRANSFIGURATION.
1 East 29th St.
Dr. HOUGHTON, Rector.
Communions: 7, 8 and 9 A. M.
10:30 Hall's Mass and Sermon.
4 o'clock, Choral Evensong.
Haydn's "In Native Worth."

TRINITY CHURCH.
Rt. Rev. William T. Manning, D. D., Rector.
7:30 and 9—Holy Communion.
10:30—Morning Prayer.
11:00—Holy Communion and Sermon.
Preacher: Rev. Roland Cotton Smith, D. D.
3:30—Evensong and Sermon.
SEATS FREE.

TRINITY CHAPEL,
West 25th St., near Broadway.
8—The Holy Communion.
11—Holy Communion, choral and Sermon.
4—Evening Prayer.
4.45—Lecture, Early Church History.

CHURCH OF ZION AND ST. TIMOTHY,
334 West 57th St.
Rev. Frederick Burgess Jr., B. D., Rector.
8, 11 (Rector). 8 (Rev. C. W. MANZER).

Society of Friends

RELIGIOUS SOCIETY OF FRIENDS—Meetings for worship, 11 A. M., at 221 E. 15th St., Manhattan, and 110 Schermerhorn St., Brooklyn.

RELIGIOUS SOCIETY OF FRIENDS.—Meetings 11 o'clock, 144 East 20th St., Manhattan and Washington and Lafayette Aves., Brooklyn.

Spiritualist

FIRST SPIRITUALIST CHURCH,
155 East 58th St. Sundays at 8 P. M.
THE MESSAGE OF MEDIUMSHIP,
by Mr. OSCAR H. GEIGER.
Spirit Messages Follow Lecture.
Everybody is Welcome. All Seats Are Free.

SPIRITUAL AND ETHICAL SOCIETY,
Hotel Astor, 3 P. M., HELEN TEMPLE BRIGHAM, Inspirational Speaker; poetical improvisations, music. Inquirers invited.

Reformed

COLLEGIATE CHURCH OF NEW YORK.

THE MIDDLE CHURCH.
Second Avenue and Seventh Street.
Rev. Edgar Franklin Romig, Minister, will preach at 11 A. M. Subject: "Faith or Armament—Which?"
8 P. M.—Dedication of a tablet in recognition of the devotion of the fifty-two men who went forth from this Church into the World War. Principal address by Rev. J. Fred Berg, D. D.
Armistice Day, Nov. 11—Noonday Prayer.

THE MARBLE CHURCH.
Fifth Avenue and Twenty-ninth Street.
Rev. David James Burrell, D. D., Minister.
11 A. M., Dr. Burrell will preach.
Subject: "Let Us Have Peace."
8 P. M., Dr. Daniel A. Poling will preach.
Subject: "The Next War."
7:30 P. M., Organ Recital.

THE CHURCH OF ST. NICHOLAS,
Fifth Avenue and Forty-eighth Street.
Malcolm James MacLeod, Minister.
11 A. M., Holy Communion.
Sermon by Dr. MacLeod.
8 P. M., Musical Service. Maunder's Cantata, "Penitence, Pardon and Peace."
7:30 P. M., Organ Recital.

THE WEST END CHURCH,
West End Av. and Seventy-seventh Street.
Rev. Henry Evertson Cobb, D. D., Minister.
Rev. Norman A. McMurray will preach at 11 A. M. and 4:30 P. M.
4:30 P. M., Special Music. H. A. Matthew's Cantata, "The Life Everlasting."
7:30 P. M., Young People's Society.

THE FORT WASHINGTON CHURCH,
Fort Washington Av. and 181st St.
All Seats Free.
Rev. Irving H. Berg, D. D., Minister, will preach at 11 A. M. and 8 P. M.

HAMILTON GRANGE, Convent Av. & 149th.
ARTHUR FREDERICK MABON, Minister, preaches at 11 A. M. and 8 P. M.

Theosophy

AT 2,228 BROADWAY.
N. Y. LODGE, THEOSOPHICAL SOCIETY.
Sunday, Nov. 6, 8:30 P. M., lecture by MRS. MAUDE FOOTE,
"BUILDING FOR THE FUTURE."
Afternoon, 2:30, Recital, "HERODIADE," with special music, by Clement B. Shaw.
Free study classes and lending library.
Public cordially invited.

ORDER OF THE STAR IN THE EAST.
Object: Preparation for World Teacher.
Lecture tonight at 8:15, at 2,228 Broadway.
Speaker, Miss Edith Schofield. Subject: "The World Teacher." All welcome.

THEOSOPHICAL SOCIETY (Independent)
349 West 57th. Public lecture Sunday evening 8:15, "The Theatre of Life"
B. B. GATTELL.

Unitarian

ALL SOULS' CHURCH.
4th Av. at 20th St.
Dr. WILLIAM L. SULLIVAN, Minister.
10:45 A. M.—Service for Armistice Sunday, with Sermon by Dr. SULLIVAN on
"THE REPUBLIC: YESTERDAY, TODAY AND TOMORROW."

Special Music appropriate to the day by Quartet and Mixed Chorus, accompanied by Organ, Trumpets, Trombones and Tympani.
A CORDIAL WELCOME TO ALL.
This Church is dedicated to religion but not to a creed. It aims at cultivating reverence for truth, moral character and insight, helpfulness to humanity, and the spirit of communion with the Infinite.

WEST SIDE UNITARIAN CHURCH,
Rev. Charles Francis Potte, Minister.
Hubert A. Wright, Supt. School.
Frank Steward Adams, Organist.
Grace Leslie, Soloist.
Earl Hall, Broadway at 117th St. 11 A. M.
"THE TABLE OF FORTUNE AND THE WINE OF DESTINY."
(A consideration of the United States and its relation to the rest of the world.)
Modern Church School 11 A. M.
New Church Building in Construction on Cathedral Parkway, just east of Broadway.

THE COMMUNITY CHURCH OF N. Y.
(See Heading, "Community Church.")

Universalist

CHURCH OF THE DIVINE PATERNITY,
Central Park West and 76th St.
JOSEPH FORT NEWTON, D. Litt., D. D., MINISTER,
will preach Sunday morning, 11 o'clock,
"GOLD LACE AND GRAY FACTS,"
and at 8 P. M., Masonic Service,
"MASONRY IN AMERICAN HISTORY."
Quartet. Visitors Welcome.

Y. M. C. A.

CLINTON N. HOWARD,
The Little Giant.
"Disarmament—Is God Playing the Game?"
Frederick Vail Corby at the piano.
West Side Y.M.C.A. 4 P.M. 318 West 57th St.

Other Services

AT THE TOWN HALL,
123 West 43d St.
Sunday morning at 11 o'clock
November 6, 1921.
Prof. A. V. WILLIAMS JACKSON
of Columbia University
on
"THE MESSAGE OF ZOROASTRIANISM,"
Under the auspices of the Theosophical Association of New York.
Admission Free.

DEDICATION SERVICES.
The opening and dedication service of Glad Tidings Tabernacle, 325-329 West 33d St., New York City, ROBERT A. BROWN, Pastor, will be held at 3 P. M. Sunday, Nov. 6. Rev JOHN ROACH STRATON will preach.
Baptismal service 7:30 P. M. Pastor William K. Bouton will preach. Come and see what great things the Lord hath done.
Special Notice—The fourteenth annual convention will begin at Glad Tidings Tabernacle Friday, Nov. 11, at 8 P. M., for seventeen days.

Other Services

LECTURES ON SCIENTIFIC RIGHT THINKING, BY
F. L. RAWSON, M. I. E. E., A. M. I. C. E.,
noted London metaphysician, next week at the Hotel Astor and the Plaza Hotel.
Free Noonday lectures, Hotel Astor: Tuesday, Nov. 8; Wed., Nov. 9; Thurs., Nov. 10, and Friday, Nov. 11.
Free lecture at Plaza Hotel, Friday, Nov. 11 at 8 P. M.

PASTOR E. E. FRANKE,
Broadhurst Theatre, West 44th St.
Sunday evening, Nov. 6, at 7:45 o'clock, Egyptian Philosophy in Christian Doctrine.
Male quartet and solos. Questions.

F. L. RAWSON, M. I. E. E., A. M. I. C. E.,
noted London metaphysician.
Admission lectures Tuesday, Nov. 8; Thursday, Nov. 10, at 8 P. M., at Room 1007-08, 15 East 40th St.

CHINATOWN.
The Rescue Society, Old Chinese Theatre, 5-7 Doyers St. Wide Awake Gospel Service Nightly, 10 P. M. T. J. Noonan, Supt.

Lectures at Hotel Ansonia by A. A. LINDSAY, M. D., Psychologist,
Sunday, Tuesday and Friday, 8 P. M.

BROOKLYN.

Congregational.

CENTRAL CONGREGATIONAL CHURCH,
Hancock St., Between Bedford and Franklin Avenues.
(Take Fulton St. L or Car to Franklin Av.)
Pastor, REV. S. PARKES CADMAN, D. D.
Divine Worship at 11 A. M. and 7:45 P. M.
Dr. Cadman Preaching.

CHURCH OF THE PILGRIMS,
Cor. Henry and Remsen Sts., Brooklyn.
SUNDAY, NOV. 6.
REV. RICHARD ROBERTS, Pastor.
Morning service at 11 o'clock, at which Dr. Roberts will preach. Announcement of evening services will be made later.
The usual Thursday evening services will be omitted this week.

PLYMOUTH CHURCH,
ORANGE ST.
Rev. NEWELL DWIGHT HILLIS, Pastor.
11 A. M.—"The Dawn, the Dawn and the New Day Foretold by the President's Conference on Disarmament." Sermon by Dr. Hillis.
7:45 P. M.—Armistice Day Celebration, "What the Soldiers Won in the Great War." Addresses by Dr. Hillis and "Sailor Ryan."

Ethical Culture

BROOKLYN ETHICAL SOCIETY.
BROOKLYN ACADEMY OF MUSIC,
Lafayette Av., near Atlantic Av. Subway. Station.
Sunday morning, 11 o'clock,
Dr. HENRY NEUMANN.
"Is Disarmament Practical?"
Free to the public.

Presbyterian.

LAFAYETTE AVENUE PRESBYTERIAN CHURCH,
Corner South Oxford St.
Dr. CHARLES C. ALBERTSON will preach at 11 and 7:45.
Evening—Musical Service of Worship. P. Capodiferro, trumpet; Frederic Borjes, violoncello, and Louis Green, violin, all of the Metropolitan Opera Orchestra. John Hyatt Brewer, Mus. Doc., organist and director.

Armistice Day Service, Friday Eve., Nov. 11; Address by President Nicholas Murray Butler.

Protestant Episcopal

CHURCH OF THE NATIVITY.
Ocean Av. and Av. F.
11 A. M., 8 P. M.; 3d Sunday also 8 A. M.
Sunday School 9:45 A. M.

Y. M. C. A.

BEDFORD BRANCH, Y. M. C. A.
Men's Conference, Sunday, 3:30.
1,121 Bedford Av. Men only—free.
Dr. S. PARKES CADMAN.
"The World's Most Momentous Week."

REAL ESTATE AT AUCTION.

Auction Sale
19 Choicest Building PLOTS
Gedney Farm
Acknowledged the Best Residential Section of
WHITE PLAINS
Sewers, water, gas, electricity, macadamized streets; no assessments, no pioneering.
To be sold separately to highest bidder without reserve or protection.
Election Day Nov. 8th
AT 3 P. M. ON THE PREMISES, under a tent, regardless of weather.
70% on Mortgage, or 5% discount for cash.
Maps, Terms of Sale and full information from
Chauncey B. Griffen & Co.
Realty Auctioneers
18 East 41st St., N. Y. C.
Murray Hill 9826.
Depot Plaza, White Plains, N. Y.
Phone 2456 White Plains.

REAL ESTATE WANTED.

Wanted to Buy
PRIVATE DWELLING
25 ft. x 100 ft., between 39th and 49th Sts., east of Lexington Ave. Write, stating lowest cash price.
CLARK T. CHAMBERS
30 East 42nd Street

MORTGAGE LOANS.

Mortgage Loans
SLAWSON & HOBBS
NEW YORK. TEL. 7340 COLUMBUS.

MANHATTAN—FOR SALE OR TO LET.

VALUABLE
Waterfront Property
FOR SALE
Block bounded by East 63rd St. and 64th St., Ave. A and East River, with buildings thereon. For full particulars apply at office, 63rd St. and East River.

BROOKLYN—FOR SALE OR TO LET.

KINGS HIGHWAY SECTION—FLATBUSH
$2,500 Cash Buys
Modern new 2-family houses; tax exempt; all improvements and garage.
1-family houses from $7,500 up.
2-family houses from $13,000 up.
Other Exceptional Bargains in Every Branch of Real Estate.
WILLIAM LISS, Inc. 948 King Highway, Brooklyn, N. Y.
OPEN SUNDAYS AND EVENINGS.

TAX EXEMPT, 2 FAMILY
13 rooms and 2 baths
Up-to-date house
with all improvements
ONLY THREE LEFT
REDUCED PRICES
$15,000, CASH $3,500
BUILDER 1658 78TH STREET
FT. OF WEST END SUBWAY.

QUEENS—FOR SALE OR TO LET.

HOUSE BARGAIN
$1,000 CASH, $40 MONTHLY
Buys beautiful home; tax exemption saves $2,000; driveway, steam, electricity, parquetry, enclosed veranda; near school; half hour Manhattan.
PHONE JAMAICA 4245.

AT FOREST HILLS
New corner house and garage, tax exempt, ready to be occupied; has 8 rooms and 2 baths, sun parlor, sleeping porch, every modern improvement. George C. Johnston, Owner and Builder, on premises from 1 until 5 P. M. daily and Sunday. Corner of Colonial Ave. and Euclid St., Forest Hills, one block from Boulevard.

LONG ISLAND—FOR SALE OR TO LET.

$2,000 Cash
Why Pay Rent?
when with $2,000 cash you can own your own home in
HOLLIS
adjoining the beautiful
Hollis Park Gardens
Ten years' Tax Exemption. Six or seven rooms, tiled bath and kitchen, parquet floors, steam heat, laundry and extra lavatory in basement; individual driveway; modern in all respects; 30 minutes from Penn. and Flatbush Ave. stations, 3 blocks (4 minutes' walk from station and the school). Beautiful restricted section; high ground, fine view, large plot; ready for occupancy. Price $10,500; $2,000 cash, balance like rent. Builders,
Middle Holding Corporation
Jamaica Avenue
Bet. Fairmont and Cherokee Avs.,
HOLLIS, L. I.
Tel. 4581 W. Hollis

NEW JERSEY—FOR SALE OR TO LET.

Suburban Home Bargain
$2,000 SECURES TITLE AND OCCUPANCY.
Balance, $7,500; on Easy Term Mortgages.
8 BIG ROOMS, 2 TILED BATHROOMS.
Plot 100 ft. street frontage by 160 ft. deep. Bathing, boating, fishing; 800 ft. elevation. Less than 1 hr. on the train from N. Y. City on best commuting R. R. In Jersey's finest suburban residential section.
Investigate—This—Now
V. A. BOWMAN, 277 Beaumont St., Brooklyn, N. Y. Tel. 1601-J Coney Island.

PLAINFIELD
2 blocks to station and trolley; home of 9 rooms and bath; all impts.; $2,500; cash $6,000; easy term mortgage.
NO WAR PRICE. THIS IS A BARGAIN
J. J. SCHWARTZ, Realtor,
Babcock Bldg. Plainfield, N. J.

TO LET FOR BUSINESS.

LIGHT
on 4 sides
Ground Floor & Lofts
in modern, well constructed building—high ceilings—sprinklers—ideal for all manufacturing purposes.
23,000 Feet
Ready for Occupancy
402 W. 27th St.
GREENSTEIN. Chelsea 4555 Watkins 9316

STORE FOR RENT
LOCATED IN THE BEST RETAIL BLOCK IN PHILADELPHIA, ON THE NORTH SIDE OF MARKET STREET, BETWEEN 12TH AND 13TH STREETS. EXCEPTIONALLY GOOD FOR MEN'S WEAR. 4,000 SQUARE FEET OF FLOOR SPACE. ALL PARTICULARS UPON APPLICATION TO
Barber, Hartman & Co.,
1201 CHESTNUT STREET
PHILADELPHIA, PA.

Lofts to Let
122 FIFTH AVENUE
18,000 square feet per floor; will divide, 3,000 feet, 5,000 feet, or otherwise to suit; fireproof; 100% sprinklers; manufacturing allowed; reasonable rents; brokers protected. Sharum, 170 Broadway. Tel. Cortlandt 7303.

REAL ESTATE AT AUCTION. | REAL ESTATE AT AUCTION.

Don't Fail to Attend
PUBLIC AUCTION
TO-DAY
At 1 P. M., in Real Estate Exchange, 14 Vesey St., N. Y. C.
295 Subway Station Lots
PELHAM BAY PARK
Section and Vicinity.
BRYAN L. KENNELLY, Inc.
149 Broadway Real Estate Auctioneers Tel. Cort. 1547

APARTMENTS FOR SALE OR TO LET. | APARTMENTS FOR SALE OR TO LET.

Social Advantages —Plus Economy

are the salient features of life at Jackson Heights, where 600 desirable families own their apartment homes on the Tenant-Ownership Plan, thereby eliminating the landlord's profit and assuring eligible neighbors.

Jackson Heights
New Garden Apartments
3, 4, 5, 6, 7, 8, 9 and 10 Rooms—1 to 3 Baths
Every Room an Outside Room
A Moderate Initial Payment

will give you *immediate occupancy.* Small monthly payments thereafter will cover all carrying charges and pay the balance of your equity, so that in a little over six years you *own* your apartment.

Social and Business References Required.
The Newest Apartments are Tax Exempt for 10 Years
Golf, Tennis Courts, Children's Playgrounds, etc.
22 MINUTES FROM 42nd STREET
Visit Jackson Heights To-day—Take Subway to Grand Central, transfer to QUEENSBORO SUBWAY (Corona Line) to 25th St. (Jackson Heights) Station—(Office Opposite Station)
The Queensboro Corporation *Manhattan Office* 50 East 42nd St.

TO LET FOR BUSINESS.

IDEAL LOCATION
GOOD BUSINESS THOROUGHFARE
Lofts—Suitable any business
Rents half of any on block.
Possession at once.
27-29 WEST 57TH ST.
Telephone 1176 Vanderbilt.

RESTAURANT, TEA ROOM, &c.
57th St., near 8th Av., large store; term lease to responsible tenant; fine kitchen and dining room space.
J. K. MOORS, 315 West 57th St.

Brooklyn.

Flatbush Business Property
We have number of high class stores suitable for all kinds of business. Exceptional corner for DRUG STORE.
WILLIAM LISS, Inc. 948 Kings Highway Brooklyn, N. Y.
OPEN SUNDAYS AND EVENINGS.

APARTMENTS FOR SALE OR TO LET.

1049 Park Ave.
At 86th St.
Subway express station one block away.
One apartment 7 rooms and 3 baths, occupies space usually allotted to 10 rooms, $6,000.
Six rooms and two baths.
Physician's suite—4 rooms and lavatory, $2,500.
AELRED REALTY CORP.
Lenox 8253.

Furnished—West Side.

WHY PAY HIGH RENTS?
The Hotel Gregorian
35th St., West, Near 5th Ave.
A superior hotel, famous for home comfort and excellence of cuisine, offers
Apartments at $100 monthly.
Apartments, front parlor, bedroom and bath, $190 monthly.
INSPECTION INVITED.

Unfurnished—West Side.

The Strafford
777 West End Ave.
Cor. 98th Street
12-story fireproof building, complete in every detail. Corner apartments with all outside rooms overlooking West End Avenue and the Hudson River.
10 ROOMS—3 BATHS
Supt. on Premises or
Sharp & Company, Agts.
2,489 BROADWAY.

The Turin
333 CENTRAL PARK W.
Outside rooms, centrally located.
One 7 & 8 Room
SAMUEL L. REIS, Agent.
38 West 40th St. Tel. Longacre 7230

The ARDELLE
527 RIVERSIDE DRIVE
Fireproof; best built house on Riverside Drive.
7 Rooms, 2 Baths
To Sublet
Price Upon Application to Supt.

202 Riverside Drive
Cor. 93d St.
High Class Fireproof Apartment
10 ROOMS, 3 BATHS
APPLY ON PREMISES.

Unfurnished—West Side.

University Heights
192d Street
and
University Av.
JUST COMPLETED
4-5 Rooms
Every Modern Improvement.
Five minutes' walk to Lexington Ave. subway; 6th and 9th Ave. "L" express station at Kingsbridge Road or Fordham Road.
Reasonable Rent
Agent on Premises

140
West 71st Street
5 Rooms and Bath
10 Rooms and 3 Baths Duplex Apartment
4 DOCTOR'S OFFICE Rooms and Bath
Apply on Premises or to
A. L. Mordecai & Son
30 East 42nd St.

460 Riverside Drive
at 118th Street
8 Rooms
3 Baths
RENT $3,200
Immediate possession.
All large, light rooms.
Splendid view.
Apply on Premises or Bryant 4198

IMMEDIATE POSSESSION
690 RIVERSIDE DRIVE
N. E. COR. 146TH ST.
4 Large & Sunny Rooms,
AND BATH. FACING RIVER.
APPLY ON PREMISES.

Unfurnished—East Side.

FIVE ROOMS $145
Just renovated; large living room; roomy closets; three bedrooms; light, airy kitchen; superb location at 19 East 95th St., near 5th Avenue. Immediate Possession.

9 ROOMS—2 BATHS
Northwest Corner
PARK AVE. & 96TH ST.
Modern Elevator apartment house
$3,700 PER ANNUM
Immediate possession
J. Edgar Leaycraft & Co.
30 East 42d St.

Unfurnished—Bronx.

2312-2316 LORING PLACE
Between Fordham Road and 183d St.
Ready Nov. 1.

4 rooms	$75 to $82
5 rooms	90 to 95
6 rooms	108 to 115
7 rooms and 2 baths	125 to 133

Apply Agent on Premises.

APARTMENTS FOR SALE OR TO LET.

Unfurnished—Bronx.

University Heights
Just Completed
2522
University Ave.
Near 192d St.
SELECT APARTMENTS
3-4-5 Rooms
Every Conceivable Improvement.
3 minutes' walk to Lexington Ave. Subway, 6th and 9th Ave. "L" Station at Fordham Rd.
Reasonable Rental. Agent on Premises.

JUST COMPLETED
IMMEDIATE POSSESSION
2515-2525 Gr. Concourse
NORTH OF FORDHAM ROAD.
4 Room Apartments
Every Conceivable Improvement.
Three blocks east of Jerome Av. Subway. 6th and 9th Av. "L" at Fordham Road
Agent on premises.
REASONABLE RENTALS

2274 GRAND CONCOURSE
Cor. 183rd St.
2 blocks to Jerome Subway Station
4 ROOMS—$85-$90.
High-class Apartments.

MORTGAGE LOANS.

WANTED—First mortgage loan of $3,000 for two years on property at Astoria, L. I., valued at about $9,000; at present unencumbered; bonus. K 953 Times Downtown.

HAVE money to loan on real estate, 1st and 2d mortgages, leaseholds, interests in estates, merchandise or other good collateral. Cohen Bros.; 35 Wall St.

PRIVATE PARTY wants second mortgage investment. Apply Samuel Cohen, 154 Nassau St.

CITY REAL ESTATE.

Manhattan—For Sale or To Let.

UNUSUAL OPPORTUNITY — Northwest corner South and 87-91 Jackson St., opposite park, six-story stores and tenements; lot 50x100; building could not be built now for $60,000; rents $8,028; price $55,000; easy terms; full commission to brokers. Exelsior Savings Bank, 23d St. and 6th Av.

62D ST., 225 East—Four-story English basement, 11 rooms, 4 baths; unusual garden; immediate possession. Open for inspection today from 2 to 4.
Joseph A. Cassidy,
206 Broadway. Cortlandt 6942.

SACRIFICE SALE.
$4,700 CASH REQUIRED.
Modern 5-story basement, 10 apartments, walkup, hot water, steam heat; no leases; 4-5-room apartments.
AUDUBON 1854.

AT A SACRIFICE—Change of plans compels owner to sell fine private house, West Nineties, 14 rooms, 3 baths; steam heat, electricity, parquet floors; easy terms. Norman Denzer, 3,807 Broadway.

60TH, EAST—Modern 4-story and basement, 20x100 17 rooms, 4 baths, A1 condition; terms reasonable; lease one year; furnished, or for sale. Goodwin & Goodwin, 148 West 57th St. Circle 6095.

NEAR 72d subway, dwelling, 12 rooms, electricity, parquet floors, 3 baths; will sacrifice; easy terms. Telephone Columbus 224.

DAYLIGHT FACTORY, 14,800 square feet; Grand Central Terminal section; sell reasonably. Owner, Murray Hill 6667.

FOR SALE—Am. basement dwelling, 317 West 81st St.; 13 rooms, all improvements, Otis elevator. Chapin, Murray Hill 8327.

FOUR-STORY brownstone; high class, electricity; $20,000; possession. 417 West 148th.

84TH, 272 WEST—Small house, suitable for apartments, tea room. Agent on premises.

26 WEST 71ST.—Rent, 13 rooms, 3 baths; electric light. Call 2-4.

85TH, WEST—House, 15 rooms, 4 baths, $400 month. Elberson, 25 West 42d St.

90S, WEST—House, 12 rooms, 2 baths; sell $24,000. Elberson, 25 West 42d.

CITY REAL ESTATE.

Manhattan—For Sale or To Let.

ST. NICHOLAS AV., 761 (private house)—5-story, 14 rooms, 3 baths, electric; immediate possession; caretaker on premises. Tencoorn, 3 West 101st St. Riverside 1544.

Bronx—For Sale or To Let.

TWO-STORY and basement 7-room house, with bath and extension, can be bought for $4,500; terms to suit; Herkimer St., Brooklyn. Call or address J. H. H. Van Hoven, 42 East 9th St., New York.

ACT QUICK—Wonderful, perfect, 2-family, steam heat, electric, parquette floors, 2-car garage; must sell; possession. Wallace, 2,099 Valentine Av., above 180th St.

A STUDIO BUNGALOW, living room 24x12, decorated to suit; beautiful trees; 2 blocks to subway; cash $2,000, balance as rent. P. O. Box 286, Mount Vernon.

HIGH-CLASS 8-room apartment and garage in duplex private house. For information phone Stuyvesant 3800.

NEW one family, 7 rooms, garage, $12,000. Murphy, 3,630 Greystone Av., near West 258th St., west of Broadway.

HEATH AV., 2,665—Beautiful detached home; garage space; only $9,500. Fordham 4314.

Brooklyn—For Sale or To Let.

BENSONHURST—2 semi-detached cottages, beautifully located, 2 blocks from bathing beach; up to date in every respect; parquet floors, electric light, steam heat; $10,000 each. Take West End line to 20th Av. station. See F. S., 8,643 19th Av., Brooklyn. Bensonhurst 2026.

MACON ST.—Two-family brownstone, 11 rooms and 2 baths, porcelain, store room; part parquet, electric, furnace heat; in A1 condition; possession. Quell & Quell, 318 Patchen Av., Brooklyn, N. Y. Telephone Decatur 4981.

FOR SALE—Very desirable house, 8 rooms, store room, bath, modern, excellent condition; reasonable. 289 East 5th St. Tel. Flatbush 7397 after 2 P. M.

FACTORY SITE, 164x160, corner, $10,000, with building loan; site, 220x100, $7,000, on railroad within city. Ludden, 373 Fulton St.

HOUSES, vacant, of the better class; write us your wants. Quell & Quell, 318 Patchen Av., Brooklyn, N. Y.

Queens—For Sale or To Let.

FOR SALE — Unusually attractive all-year home; new Colonial brick dwelling, with garage; first floor has large living room, dining room, kitchen, extra toilet and laundry in basement; second floor, 3 bedrooms, tiled bath; interior finished throughout in white enamel woodwork and mahogany finished doors; parquet floors throughout; hot water heat, gas, electricity, sewer, &c.; restricted section; no assessments; 5 minutes' walk to large park and bathing, 1 block express station, 15 minutes Grand Central, 5-cent fare; $1,000 cash required, balance on terms. For plan and photo call, write or phone J. S. WITHERS, 52 Vanderbilt Av., N. Y., Room 1314. Phone Vanderbilt 9484.

FOR RENT—NORWOOD GARDENS, eight-room private house with two baths and a two-car heated garage; only house for rent in Norwood Gardens; $200 per month; 15 minutes from Grand Central subway station and Times Square. BY MOTOR, from Queensboro Bridge, follow left branch of elevated road to Grand Av. station and turn right to Norwood Gardens, or BY SUBWAY, take Interboro Queensboro trains or B. R. T. Broadway trains to Grand Av. station.
RICKERT-BROWN REALTY COMPANY,
52 Vanderbilt Av. Tel. Vanderbilt 9484.

FLUSHING — Beautiful corner, brick residence, ten rooms, three baths, sun parlor; copper gutters and leaders; greenhouse and 2-car garage, with separate heating plants; most exclusive section of town; convenient to trolley and trains; price $45,000; terms arranged. H. Trowbridge Harris, 152 Fulton Av., Long Island City. Astoria 406.

FORTY-FAMILY new apartment house, 10 years tax exempt, saving about $30,000 plus interest; rents $24,180 yearly; $80,000 first mortgage; all expenses about $10,500 yearly, netting 15 to 20 per cent. on investment; cash about $70,000; price on application. Flynn, 422 Jackson Av., Long Island City. Astoria 4443.

FOR SALE—Real estate in Flushing, Malba, Bayside, Douglaston, Little Neck, Great Neck and Long Island City; dwelling, $8,000 up; several real bargains. H. Trowbridge Harris, 152 Fulton Av., Long Island City. Astoria 406.

JAMAICA, near main station; cottage, 7 rooms, bath, all improvements; 50x145; price $15,000; terms. Phone 587-J Jamaica. R. Harrington, 104 Shelton Av., Jamaica.

Staten Island—For Sale or To Let.

UNUSUAL BARGAIN.
Attractive home Princess Bay, furnished or unfurnished; commuting distance New York; 6 rooms, electricity, hardwood floors, modern conveniences, large grounds, orchard, beautiful rose garden, garage; $8,000. 90 Bayview Av., Princess Bay, Tel. Tottenville 1100-M.

SUBURBAN REAL ESTATE

Rate 55 cents an agate line.

Westchester—For Sale or To Let.

NEW ROCHELLE.
Prices Reduced on the Following:
ATTRACTIVE COLONIAL HOME,
six large rooms and tile bath, gas and electricity, hot water heat; one-car garage; on a large corner plot; $15,000. Best value in New Rochelle.

A REAL BARGAIN.
White Colonial house, eight rooms, tile bath, gas and electricity, hot water heat; one-car garage; plot 65x160. $17,500. Easy terms.

AT A SACRIFICE.
Colonial house of nine rooms, three tile baths, gas and electricity, hot water heat; plot 75x150; two-car garage; tile kitchen, sleeping porch. $21,000. Open to offer.
Office open Sunday.
JOSEPH LAMBDEN & SON, INC.,
Established 1876,
54 Lawton St., New Rochelle, N. Y. Tel. 302.
New York office, 51 East 42d St.
Tel. 1078 Vanderbilt.

BRONXVILLE—Quaint, old-fashioned frame dwelling, 8 rooms and bath, steam heat, gas and electricity; 2-car garage; large plot, lawn, shrubbery, hedges, &c.; 10 minutes' easy walk from station; immediate possession; exceptionally fine neighborhood; bargain, $9,000; terms. ROBERT THEDFORD, Realty Investments, 17 East 42d St. Telephone Vanderbilt 10060 or 4411.

EXCEPTIONALLY FINE BUILDING SITES. Beautiful residential section of Mount Vernon; exclusive park development; wide frontages, good depths, high land, pleasant outlook, convenient location, right prices; owner will assist home builder in financing; desirable plots are in great demand and early selection is advised. ANDERSON REALTY COMPANY, MOUNT VERNON, N. Y.

LARGE new six-room Dutch Colonial house, all modern improvements; lot, 60x116; Westchester & Boston station at property (Chester Heights); price $10,000; terms arranged; houses built to suit purchaser, $7,000 up. Marberry Construction Co., Inc., Union Corners, Bronxville. Telephone Hillcrest 2608W.

WHO GETS THIS BARGAIN?
Nine-room house on Chester Hill. Hardwood floors, white woodwork, electric light, tiled bath and kitchen; lot 50x107, with large trees; price $13,000; immediate possession. Anderson Realty Co., 22 East 1st St., Mount Vernon, N. Y.

FOR RENT OR SALE,
GREENACRES-HARTSDALE.
Newly finished, attractive homes of 8 or 9 rooms with 3 tiled baths; in choicest location.
H. ROSS CLARK,
15 Court St., White Plains, N. Y. Tel. 2611.

ATTRACTIVE Colonial home at White Plains, 9 rooms, 3 baths, 2 sleeping porches, hot-water heat, all modern improvements; excellent location; convenient to station; price $20,000; reasonable terms. Telephone Murray Hill 9326. Chauncey B. Griffen & Co., 18 East 41st St.

FACING golf course at Rye, 6-room house, bath, gas, hot water heat, very attractive grounds and trees $7,500; open to an offer; terms; this is a great bargain. Blakeman, Quintard Meyer, Inc., 50 East 42d St., N. Y. Tel. 2406 Murray Hill or 523 Rye.

PELHAM MANOR—Distinctive Dutch Colonial home, nine rooms, three baths; best construction throughout; garage; plot, 140x90; convenient to stations and schools; owner would rent. W. F. Ross, 25 West 43d St., New York. Tel. Murray Hill 0789.

FOR SALE, ELMSFORD, N. Y.
Main road, 5 minutes to station, 5-room house, barn, 3 acres; fine place for chicken farm; price $5,500; easy terms. R. M. Devine, Hastings-on-Hudson. Phone Hastings 701.

GREENACRES—SCARSDALE.
Furnished home, 9 rooms, 3 baths, gas, electricity, hot water heat; heated garage; reasonable rent until May 1; going abroad. Tel. White Plains 2791.

FINE HOUSE and garage, best location in Mt. Vernon, N. Y., on corner 100x100 feet; 11 rooms, 2 baths, electric lights, steam heat; good value at $20,000. E. W. Fiske Realty Co., Depot Place, Mt. Vernon, N. Y.

DOBBS FERRY, N. Y.
Tapestry brick, 11 rooms, 3 baths; 2-car heated garage; plot 150x125; river view; 8 minutes to station; price $40,000. R. M. Devine. Phone 701 Hastings.

BRONXVILLE, N. Y.—At attractive price we offer five distinctive houses containing nine rooms and three baths. First Mortgage and Real Estate Co., 51 East 42d St. Murray Hill 4267.

BRONXVILLE APARTMENT.
For sale, one four-room left; co-operative ownership plan; small investment; liberal terms. Phone Farnham, Vanderbilt 29.

A MODEL BRICK HOME, $18,000.
7 rooms, 3 baths, double garage, trees; finest section; near depot. Maxwell Smith, 19 Greenacres Av., Hartsdale, N. Y.

HOUSE, six rooms, newly decorated, near station, $8,000, cash $2,000, rental monthly $100; Lakeview Av. Phone Scarsdale 435-R.

Westchester—For Sale or To Let.

FINE RESIDENCE, overlooking Hudson, near Glenwood, 30 minutes Grand Central. William Gaul, 15 Philipse Place, Yonkers. Phone 1482.

Long Island—For Sale or To Let.

KEW GARDENS.
EDGEWORTH SMITH, INC.,
SOLE AGENTS FOR THE
KEW GARDENS CORPORATION,
offer special Fall opportunities in land and houses; price and terms will never be duplicated again.
1 West 34th St., N. Y.
Phone Fitzroy 5250.
Kew Gardens, at Station.
Phone Richmond Hill 1713.

KEW GARDENS RESIDENCE
ON EASY TERMS.
For quick sale, a most artistic home, slate roof; garage; every feature; 8 rooms, 3 baths; terms like rent.
EDGEWORTH SMITH, INC.,
Sole Agents,
1 West 34th St., N. Y.
Phone Fitzroy 5350.
Kew Gardens, at Station.
Phone Richmond Hill 1713.

DOUGLASTON, L. I.—Furnished or unfurnished, 20 minutes Pennsylvania Station; beautiful location and grounds, 2 minutes from station, 7 rooms and sleeping porch, large fireplace and exceptional heating equipment, two baths and shower, living room and main bedroom each 30x16, spacious porches and house sumptuously furnished, new grand piano and victrola; $300 monthly; references. Phone weekdays, Murray Hill 1675, or write B 156 Times.

AT FLORAL PARK—HALF-HOUR OUT.
Very exceptional for the price, half stucco, 6 fine rooms and bath, electricity, gas, steam heat, oak trim, parquet floors, large attic; built 7 years; garage; fine location on macadam road; 4 blocks from station; $10,000. A. H. GOLDSMITH, P. O. Bldg. Phone 239 Floral Park.

MALBA, on Long Island Sound, 28 minutes from Pennsylvania Station; beautiful residence, 8 years old, 9 rooms, 2 baths; plot 150 feet on waterfront by about 120; price $18,500; $5,000 cash; must dispose of immediately. H. Trowbridge Harris, 152 Fulton Av., Long Island City. Astoria 406.

ROCKVILLE CENTRE—Two houses, six minutes from station, 8 rooms, tile bath, downstairs toilet, oak floors throughout; plots 60x150, one at corner $12,500; one inside $11,500; terms easy. Inquire First National Bank, Rockville Centre. Can be seen Sunday. Phone 279-R.

ATTRACTIVE seven-room stucco semi-bungalow, furnished; hot-water heat, gas, electricity; garage; situated 146 Harrison Av., Baldwin, Long Island; forty minutes from Penn. Station; rent reasonable to right party, or would sell. Phone Frank Leighton, Freeport 1252W, or call.

GARDEN CITY—Attractive cottage 8 rooms, 2 baths, hot water heat, repainted and decorated; bargain, $11,000. Oliver Chichester, Nassau Boulevard Station. Garden City 1185W

LONG BEACH bargain; newly built 6-room cottage on 40-ft. plot; 2 blocks from ocean; sewers, gas, electricity; price $3,500. Call or write Edward J. Farrell, office opposite station.

FREEPORT, L. I.—OWNER OFFERS ATTRACTIVE 7 ROOMS, STUCCO HOUSE; EVERY MODERN IMPROVEMENT; BIG VALUE; $8,500; TERMS. TELEPHONE FREEPORT 1116.

LONG BEACH—Owner sacrifices steam-heated stucco all-year-round cottage; sell for $5,000 or rent $50 monthly to apply on purchase. Phone Fitzroy 0394 or see Hayhurst, left of station, today.

FREEPORT Bargain—9 rooms, bath, electricity, gas, hot water heat, large porch; plot 150x100; price $9,500; terms arranged. Geo. E. Wheeler, 15 Railroad Av., opposite station; open Sunday. Phone 438 Freeport.

7-ROOM house, 2 tiled baths, tiled kitchen, enclosed porch; will sacrifice on account of death. 1,366 Union St., Far Rockaway. Far Rockaway 2283.

FOR RENT—Nine-room house, Mt. Kisco, N. Y.; 6 minutes from station; all improvements. C. D. Chichester, owner, 46 Wall St., city.

FOR RENT—Five-room modern bungalow; 35 minutes from Pennsylvania Station; conveniently located; $100 per month. Phone Great Neck 397.

CEDARHURST—New stucco 8 rooms, 2 baths, parquet, tile kitchen, garage for rent, $1,600. Watkins 4495; Sunday, Far Rockaway 2082.

PORT WASHINGTON, L. I.
7-room house; 2-car garage; plot 50x100; $8,500. Frank B. Smith & Son.

LONG BEACH bungalow, sale $2,500; $250 down. Thos. Walsh, New York Av. and Beech St. Bus from station.

SUBURBAN REAL ESTATE

Rate 55 cents an agate line.

Long Island—For Sale or To Let.

BROADWAY FLUSHING.
$2,000 cash, balance monthly payments, will buy this beautiful, recently completed stucco house.
7 large rooms, 2 baths with shower, parquet floors throughout, built-in bookcases, open fireplace, 3 sun porches; on plot 50x100.
READY TO MOVE IN.
Located on 30th St. and Crocheron Av., 3 minutes' walk to Broadway Flushing Depot, 21 minutes on Long Island train to New York; cheap transportation.
Reasonable Offer for Cash Will Be Accepted.
Mabry Realty Co., Inc., 1,182 Broadway, N. Y. Telephone for appointments Mad. Sq. 9275, Flushing 0192 or Richmond Hill 2358.

KEW GARDENS—Beautiful modern residence, large living room, sun parlor, library, dining room, six bedrooms, two baths, shower, four toilets; garage if desired; for sale, furnished or unfurnished. Manly. Telephone Richmond Hill 1038.

New York State—For Sale or To Let.

FOR RENT, modern furnished house, nine rooms. South Nyack. J 10 Times.

New Jersey—For Sale or To Let.

AT SACRIFICE—New Dutch Colonial 7 rooms, tiled bath; exceptional living room with open fireplace complete; large plot, high location, express commuting, depot convenient. Frank Stevens, Ridgewood, N. J.

FOR SALE—Seven-room steam-heated house and garage, open porch, sun porch, sleeping porch, fireplace, tiled bath; $10,500. Can be seen Saturday, Sunday and election day. Telephone Westfield 358M.

COMMUTERS' OPPORTUNITY — 6-room house ready for occupancy, excellent condition, every improvement; large plot; shade; convenient express depot; $7,000. Buckley Wheeler, Ridgewood, N. J.

$1,000 CASH, easy terms, 7 rooms, bath, all improvements; garage; corner; quick possession. Henschel, 142 Overpeck, Ridgefield Park. Phones Hackensack 2740, Cortlandt 1720.

APARTMENT HOUSE, modern, 44 apartments, yearly rent $50,000, price $235,000. R. J. Bloomgarden, 201 Atlantic Av., Atlantic City.

BARGAIN to desirable party, 6-room house, half hour out; all improvements; restricted; $700 cash, balance monthly. Call Room 401, 30 Church St., N. Y.

MOVING to Detroit—Sell 8-room modern house, $6,800; bargain; lot 60x150; fine avenue near depot. Allen, 177 Washington St. Phone 3646 Bloomfield.

LOTS OF LOFTS AND REAL HOMES.
SACRIFICE PRICES. EASY TERMS.
Reid & Lowery, at Juction, Palisade, N. J.

IMMEDIATE possession; 7 rooms; house all appointments; $125 monthly. Eten Realty Co., 455 Main St., East Orange 7518.

FREE LIST of houses for sale and rent. Write VAN WINKLE CO., Rutherford, N. J.

New Jersey—For Sale or To Let.

RIDGEFIELD PARK—OWNER LEAVING STATE will sacrifice his beautiful stucco home, six rooms, tile bath, steam heat, open fireplace, enclosed breakfast porch, enclosed sleeping porch, parquet floors, white enamel trim throughout, perfect condition, screens and shades entire house, excellent neighborhood, paved street and all other improvements, assessments paid; terms, $1,000 cash, balance $27.50 per month and interest; act quickly; COME OUT TODAY. John A. Baldwin, opposite station.

SACRIFICE—Full price $7,000, $2,000 cash buys well-built six-room home, every modern improvemenet; all assessments paid; large plot; near station and schools; call today or write for photos. Hallberg & Longfellow, opposite station, Ridgefield Park and Bogota.

EIGHT ROOMS, 5 bedrooms, bath, electricity, gas, heat, fireplace; chestnut trim; laundry tubs; 58x297; shrubs, fruit; $8,000; terms. J. S. Mittag Jr. Realty Co., Ridgewood, N. J. Phone 695. New York, Barclay 5790.

FOR SALE, Bernardsville, N. J.—Gentleman's estate, concrete house, ten rooms, three baths, laundry, pantry; garage, stables, chicken houses; thirteen acres; fruit; beautiful views. Address Lock Box 63, Bernardsville, N. J. Telephone 6W.

REAL ESTATE FOR EXCHANGE.

FACTORY BUILDING, containing 40,000 square feet of floor space and two acres of land on railroad; free from incumbrances, price, $100,000; will trade for mortgage or equity in apartment house, subject to first mortgage only. The Philip M. Platten Co., 548 Engineers Building, Cleveland, Ohio.

PROPERTY IN WESTCHESTER COUNTY. Will exchange newly finished modern houses in excellent location of Greenacres, Hartsdale, for property in Westchester Co.
H. ROSS CLARK,
15 Court St., White Plains, N. Y.

WANT shore, country, city residence, farm or business plots; have $25,000 to $200,000 equity in choice Central Newark new leased business properties.
GROSS & GROSS,
20 Clinton St., Newark, N.J.

REAL ESTATE WANTED.

City Property.

HOTEL WANTED ON LEASE.
15 YEARS' EXPERIENCE; RESPONSIBLE.
Real Estate Operators and Builders Co.,
Knickerbocker Building, Suite 527-8.
PHONE BRYANT 8531.

BUSINESS or apartment buildings wanted on long term lease; write full particulars. Jesse Oppenheim, 1,819 Broadway. Columbus 988.

TO LET FOR BUSINESS

55 cents a line.

MODERN LOFTS—Immediate possession.
Bleecker St., 128-130, 25x100.
Bleecker St., 130, store, 25x100.
20th St., 15 West, 56x92.
24th St., 133 West, 25x110.
26th St., 343 West (200 lbs.), 63x100.
OWNER, FITZROY 4842.

17 WARREN ST., NEAR BROADWAY.
Two upper floors for rent for offices, shipping and showrooms; will divide; elevator, &c. Apply on premises or
R. B. ITTELSON, 160 BROADWAY.
Telephone Cortlandt 0567, or your broker.

LOFT, 1ST FLOOR.
65x100; large show windows; suitable jobber or light mfg.; 100 per cent. sprinkler; lowest rental; 24th St., bet. 5th and 6th Avs.
H. MATZ & CO.,
1,170 Broadway. Madison Square 7257.

Private Office, Furnished, $30.
Mail and telephone privilege, $5.
Excellent service; low rent.
DUANE CO., 296 Broadway. Worth 248.

45TH, 150 WEST (few doors from Broadway)—Store, large show windows; wonderful location for barber shop, beauty parlor, clothing, brokerage office; live street.

AN elegantly furnished private office, use private telephone and large reception room in Columbia Trust Bank Bldg., 34th St. and 5th Av. Call Suite 1107, 358 5th Av.

OFFICE, light, airy, 9x16 ft; telephone installed; immediate possession; $45 monthly furnished, $35 unfurnished, including heat and light. Apply Room 1102, 59 Pearl St.

SUBLEASE units 400 feet up in 120 Broadway, 141 Broadway and Cunard Building; rents very reasonable. William E. Parsley Co., 120 Broadway. Rector 7984.

BEAUTIFUL showroom, workroom and stockroom on 5th Av and 32d St.; 3-year lease; $3,200 per annum. Apply 5th floor, 152 West 25th.

OFFICES and desk room, 145 West 45th, or World Building; unfurnished or furnished; phone and stenographic service. Seneca Co., 63 Park Row. Beekman 8386.

51ST, 10 WEST—Showroom adapted for high-class retail business. Call on premises or apply Wolins & Bull, 599 Washington St. Spring 9941.

50TH ST., 27 WEST—Showroom adapted for high-class retail business. Call on premises or apply Wolins & Bull, 599 Washington St. Spring 9941.

FOR lease store and basement, 32x100, Beekman near Gold St. Apply John W. Crawford, 83 Beekman St.

MADISON AV., 718.
Elegant store, 12x65, for high grade business, rent reasonable. Call at store.

53D ST., 127 WEST—Lofts 40x100 each; fireproof; automobile elevators; long lease; low rent. Owner, 124 West 54th.

STORE for rent, N. W. corner of 100th and Broadway Apply on premises or J. Romaine Brown Co., 10 East 43d.

LIGHT furnished offices to rent in modern elevator building, with telephone service. Bryant 7900. Berg, 117 West 46th St.

AT 500 5TH AV., CORNER 42D.
Desk, name on board, service, &c., $17; mail and telephone service, $4. Suite 402.

TO RENT, half or part of large, light office, telephone and stenographic service. Sidney Kaufman, 303 5th Av., Room 1005.

5TH AV., 507—Private office and deskroom. Housing Bureau, 507 5th Av. 5022 Mur. Hill

ARTISTS' Studio, 51 E. 59th; high, north, $80. Housing Bureau, 507 5th Av. 5022 Mur. Hill

PRIVATE OFFICE for rent, lawyers' suite. 110 West 42d. Room 527, Bryant 4130.

LOFTS TO LET.
402 West 27th St., New York.

OFFICE—1,416 Broadway, Corner 39th St. Apply Room 601.

LOFT, 12 East 82d—22x100; immediate possession. Murray Hill 3909.

FOR RENT—Large store; also daylight lofts. 80 West St., near Rector.

DESK ROOM with services, $15. Vacuum Cleaner Specialty Co., 111 West 42d.

34TH, 110 WEST—Office furnished; private entrance; $35. Room 511. Fitzroy 0370.

LOFT or part of loft to let. Waldorf Straw Works, 583 Broadway, 7th floor.

LOFT—Large, light, steam heat, elevator, 50x95. Happel, 408 East 93d.

PRIVATE OFFICE, desk room, mail, telephone; $2 to $25. Nelles, 27 Warren.

SUBLET all, part furnished offices; or desks rented. 145 Nassau, Room 408.

TO LET—Bright office. 132 Nassau St., Room 723.

RENT space for appropriate line in Broadway ladies' shop (uptown). Audubon 3203.

FOR RENT—Part of small office, furnished. Room 1203, 150 Nassau St.

TO LET, 2,000 square feet of space, modern one-story building, 1 block from Bush Terminal; suitable for high class repair and paint shop warehouse or manufacturing purposes; reasonable rent. 157 29th St., Brooklyn, near 4th Av. South 814.

FURNISHED office to rent; Grand Central location; about 300 square feet; two trunk line switchboards; first class in every way. Adress A. B. C., Times. Phone Vanderbilt 853.

SUBLET PARTITIONED OFFICE, CUNARD BUILDING, 3,000 FEET, DESIRABLE LOCATION, LIGHT, AIRY AND QUIET; REASONABLE RENTAL. APPLY 25 BROADWAY, ROOM 1626.

SPACE FOR RENT—About 2,200 square feet, stock room, show room and office; light and airy; located on Broadway in high-class building; very low rental. 928 Broadway, N. Y., 11th floor. Gramercy 6220.

INTERNATIONAL COMMERCE BUILDING, 11-19 MOORE ST., 7-11 WATER ST. Large and small offices, reasonable rent, river view; owner on premises. Telephone Bowling Green 6094.

DESK ROOM, $20; private office, $30; also mail privilege, $5 monthly; telephone attendant; excellent service. Call Stuyvesant 8131. 59 4th Av., opposite Wanamaker's.

BRIGHT office to rent; 541 sq. feet; centre of business district. Metropolitan 5c.-50c. Stores, Inc., 71 West 23d St., N. Y. City.

OFFICES sublet, furnished units, modern downtown building; telephone service. Phone Worth 0732.

Bronx.

NEW DAYLIGHT OFFICES, $50.
352 East 149th St., corner Courtlandt Av., 200 feet west of 3d Av., 149th St. subway station. Agent, Room 1 on premises.

INTERVALE AV. (163d St.)—Stores for rent, corner and adjoining. Cortlandt 3661.

Brooklyn.

THREE-STORY brick factory, 90x120, containing over 30,000 square feet, heavy construction, steam heat, elevator, driveway, with loading platform in building; rental $10,000 a year. Martin Company, 32 Court. Main 7708.

MANUFACTURING lofts (2) 100x100 each; steam heat, elevator, &c.; light on 4 sides; opposite railroad terminal; rental, $4,200 a year each; will divide. Martin Company, 32 Court St. Main 7708.

Queens.

A BEAUTIFUL STORE,
just being completed in Queens' fastest growing shopping centre, best location; 27x90 ft., with a selling basement of same size; latest style arch vestibule windows, suitable for cloaks, suits and furs, men's clothing, housefurnishing and allied lines, carpets, rugs, beds, bedding and upholstery, or drugs and sundries; ready for occupancy Nov. 15. Phone Astoria 233. I. J. Moss, 271 Steinway Av., Astoria, L. I.

New Jersey.

READY NOV. 15, 1921 (live wires), 4 stores and 6-room apartments, all improvements; drug store, 5 and 10c store, baker, dry goods, shoe store, gents' furnisher, chiropractic, dentist, butcher, delicatessin, auto supplies and show room; any and all business (perfect opening). Telephone, 541 Leonia, N. J. McKinless.

NEW stores in business centre of Maplewood, N. J.; fastest-growing town along Lackawanna; suitable delicatessen, shoes, dry goods, jewelry, ladies' fancy wear and other live business; ready December. Sirlyns, opposite Post Office. Phone South Orange 1414.

WANTED FOR BUSINESS.

WANTED, 10,000 square feet, book and periodical plant, New York or vicinity; submit complete particulars. T 390 Times.

SMALL OFFICE or part, downtown section. 1022 Times, 2 Rector St.

FACTORIES.

SMALL millinery factory for sale; uptown section; completely equipped. E 448 Times.

APARTMENTS TO LET.

Furnished—East Side.

9TH ST., 15 EAST—Attractively furnished two rooms and bath in well-managed, unusual quiet house; door service. J. Irving Walsh, agent, 73 West 11th St

32D, EAST (Hotel Regent, block 5th Av.)—Attractive two, three room, bath, apartments, $22.50 weekly up. Madison 1554.

34TH ST. (Near Park Av.)—Sublet, extra large living room, large bedroom, bath, shower, kitchenette; private telephone. Hanover 1690.

34TH, 126 EAST—Seven-room elevator apartment, beautifully furnished; will sublet for season or year. Kelsey.

35TH, 145 EAST—Seven rooms, all outside; seven months or year. Finch.

48TH, 29 EAST (Madison)—Attractive two rooms, bath, furnished with distinction; windows front and rear; elevator; rent reasonable.

49TH, 19 EAST—TWO ROOMS AND BATH. BABCOCK.

55TH ST., 63 EAST.
Complete apartment, richly furnished; exclusive neighborhood; large bedroom, twin beds; spacious living room; fireplace; Oriental rugs; Weber grand.

57TH, 21 EAST.
Beautifully furnished 2 rooms, bath, elevator, restaurant, maid service; finest in city.

58TH, 43 EAST—Furnished six light rooms, two baths. Tel. Plaza 4120.

59TH, 63 EAST (Manhanset Apt. Hotel)—3 large rooms; elevator, telephone; maid's service; reasonable rent; year, month, week.

59TH, 51 EAST—Parlor, chamber, bath, $100. Housing Bureau, 507 5th Av. 5022 Mur. Hill.

59TH, 123 EAST—Studio apartment, 4 rooms, kitchen; unusual; linen, silver; $175.

60TH, 42 EAST—Second floor, exquisitely equipped. Mrs. Eastman Johnson. Plaza 2474.

61ST, 26 EAST—Two delightful rooms, bath, southern exposure, well furnished. Pollok.

66TH, 64 EAST.
Park Av., in high-class Douglas Elliman building, handsomely furnished 2-room housekeeping apt., recently redecorated; large living room in black velvet and English chintz, contains extra day bed, fireplace, city steam; complete kitchenette, with electric stove; sunny bedroom, double bed; large closets; maid, valet service; private phone; immediate possession; 11 months' lease; $250 monthly. Inquire Supt. McPolland, Whelen's apt.

76TH, 136 EAST—3 rooms, bath, all improvements. Rhinelander 6159.

86TH, 72 EAST—Two rooms, bath; newly furnished; $110; lease. Lenox 4801.

53D ST., (at Madison Av., Hotel Ashton)—Newly decorated and furnished 1, 2, 3 outside rooms and bath; buses, surface cars, subways; $100 per month up; hotel service; restaurant.

GRAMERCY PARK SECTION—Bachelor apartment, two rooms and bath, maid service, $100 month. Gramercy 5058.

HANDSOMELY furnished floor, 2 extra large light rooms, bath and kitchenette; modern, desirable, reasonable. Apply 664 Madison Av.

LEXINGTON AV., 846 (at 64th St.)—Small, newly furnished apartment, large living room, 2 bedrooms, kitchenette and bath; everything new and modern. Apply M. Morgenthau Jr. Co., Agents, 206 Broadway, New York.

LEXINGTON AV., 965 (70th St.)—Exceptional light rooms, kitchen, gas, electricity, bath, piano, steam heat. Rhinelander 4130.

820 PARK AV.
76th St.; in high-class 16-story building; handsomely furnished housekeeping apartment, 6 rooms, 2 baths, consisting of an unusually beautiful living room (16x32) in mulberry velvet, seven windows, fireplace, dining room, two double master bedrooms, immense kitchen, servant's room; possession Nov. 1; $350 monthly, year's lease, to careful tenant responsible for beautiful furnishings; seen all day. Inquire Mrs. Whelen, apartment 3D. Tel. Rhinelander 6390.

APARTMENTS TO LET.

Furnished—East Side.

PARK AV. (In the 60s)—Going to the Coast, will lease, until May 1, my beautiful 10-room corner apartment; elegantly furnished; immediate possession; quick action necessary. Address Box 110, 1,039 3d Av.

PARK AV., 1,163 (near 92d St.)—Elegantly furnished apartment to let, 3 rooms, bath; $150.

PARK AV., 1,163 (92d St.)—Apt., furnished, unfurnished, 3 rooms, bath; American.

Furnished—West Side.

5TH AV., 12.
Two rooms, bath; southern exposure; telephone, elevator, maid service; leased monthly, $150.

5TH AV., 12.
One room and bath, telephone, elevator and maid service, $60.

5TH AV., 178—3 great rooms, studio apartment, kitchenette, foyer. Gramercy 3818

9TH ST., WEST—Three rooms, kitchenette and bath, until October. Stuyvesant 6073.

10TH, 57 WEST—Housekeeping apartment, suitable for two; elevator, telephone; price $95.

23D, 455 WEST—Two unfurnished rooms, $85, or furnished, reasonable; floor through; kitchenette, bath; electricity.

24TH, 450 WEST—Charming 2 rooms, sun parlor, bath, kitchenette; open fireplace; grand piano; references. Watkins 7372.

40TH ST., 80 WEST—Studio bedroom, bath, completely furnished; business or dwelling. Beardsley.

45TH, 341 WEST—New elevator building; cleanliness, furnishings unequaled; 1-2-3 rooms, tiled bath, showers, tiled kitchens, kitchenettes; unquestionable applicants; highest references essential; $75-$125 up monthly. Longacre 3560.

45TH ST., 119 WEST (Rialto Apartments)—Newly renovated, newly furnished, 2 rooms, bath; hotel service; $125 monthly up; references required. Tel. Bryant 797.

46TH, 47 WEST—Two bright, spacious rooms, kitchenette; newly decorated; reduced. Tilleman.

50TH ST., 4 WEST.
Luxuriously furnished four-room apartment, with three big windows looking on 50th St.; parlor, with grand piano, two bedrooms, kitchen, bath and foyer; immediate possession; superintendent will show.

50TH, 301 WEST—3 newly furnished rooms, bath; new building; steam heat, electricity; central location, 5 minutes' walk all Broadway theatres; reasonable rent; call Saturday, Sunday afternoons. Tivoli Chambers, Apt. 3.

50TH, 34 WEST—Comfort, convenience; two rooms, bath, kitchenette. Circle 8788, Lamb.

51ST, 25 WEST—Unusually attractive apartments; maid service; dining room; switchboard; elevator.

51ST—Two rooms, kitchenette, bath, piano; $125. Elberson, 25 West 42d St.

52D ST., 223 WEST (CORNER BROADWAY)—MODERN ELEVATOR APARTMENT HOUSE, NEWLY FURNISHED; HOTEL SERVICE; 1 ROOM AND BATH, $75 UP; 2 ROOMS AND BATH, $130 UP; REFERENCES REQUIRED.

52D, 29 WEST—Charming small apartments, furnished, unfurnished, tiled bath rooms, shower; steam heat; extension telephone, maid service; moderate.

55TH ST., CORNER 7TH AV.
THE REGAL, MODERN ELEVATOR APARTMENT HOUSE; NEWLY FURNISHED; MAID AND VALET SERVICE; TWO ROOMS AND BATH, $125-$175; REFERENCES REQUIRED.

55TH ST., 350 WEST—Beautifully furnished apartment, living and dining room combined, two bedrooms, kitchen; pianola and Sonora; high-class house; excellent service; six months, $200 per month; references. Apt. 3A.

55TH, 140 WEST — Four-room and bath housekeeping apartment; elevator; immediate occupancy. Circle 466. Seen any time.

56TH, 208 WEST (HOTEL THORNDYKE)—VERY ATTRACTIVE TWO-ROOM SUITE, WITH PRIVATE BATH.
FULL HOTEL SERVICE.

57TH ST., 340 WEST.
MODERN ELEVATOR APARTMENT HOUSE, NEWLY FURNISHED; MAID AND VALET SERVICE; TWO AND THREE ROOMS AND BATH, $110 MONTHLY UP; REFERENCES REQUIRED.

57TH, 361 WEST—Beautifully, newly furnished two rooms; kitchenette, bath; elevator building; southern exposure; $135 per month.

57TH ST., 145 WEST—Three rooms, bath, kitchenette; immediate possession until May; high class. Apply Weed.

58TH ST., 21 WEST,
NEXT DOOR TO PLAZA.
Luxuriously furnished parlor, with wood-burning fireplace; grand piano, two broad, sunny windows, facing 58th St.; bedroom, kitchenette, foyer, bath; restaurant; maid. Telephone 6680 Plaza. Prescott.

59TH, 24 WEST (Phone 8430 Plaza)—Five rooms, living room facing park, dining room, kitchen, two bedrooms, two baths.

61ST, AT BROADWAY.
HOTEL PASADENA.
Modern, beautifully furnished suites of two rooms and bath, $100 to $200 per month. Full hotel service. Cuisine a la carte. Room service.
UNFURNISHED large corner suite, four rooms, foyer and bath; $200 monthly on lease; LIVING APARTMENT, DOCTOR or SELECT BUSINESS.

65TH ST., 11 WEST (adjoining Central Park)—Three rooms, completely furnished, remodeled and beautifully decorated; everything new; rent $100; immediate possession. Apply on premises.

65TH, 10 WEST—Beautiful parlor bedroom, tea room, kitchenette, bath; $125. James.

66TH, 10 WEST—Two rooms, tastefully furnished, bath, electric light, steam heat, telephone; use of kitchen; 2 business ladies or gentleman; $60 month. Kinny's bell.

67TH, 1 WEST (Hotel des Artistes)—Four-room duplex, kitchenette, $285 month; swimming pool. Columbus 4204, Apt. 414.

67TH, 1 WEST—One room; restaurant, swimming pool; $110 month. Columbus 4204.

69TH ST., 245 WEST (The New West End)—Two and three room apartments, bath, kitchenette, $80-$125; references required.

69TH, 11 WEST—Furnished, unfurnished, parlor floor, suitable living or business; telephone.

70TH, 135 WEST—Select house, two large room suites, luxuriously furnished; responsible parties, kitchenette, bath; $125-$150 monthly.

71ST, 54 WEST—Furnished two rooms, kitchenette, bath; pianola; unusual; $135. Sinclair.

72D ST.—For information concerning beautifully furnished apartment two rooms and kitchen, grand piano, Call 675 Columbus after 12 o'clock.

72D ST., 344 WEST—3 rooms, 2 baths, attractively furnished; can be seen at any time. Columbus 5153 or 6687.

72D, 240 WEST—Two rooms, bath, kitchenette, nicely furnished; monthly rates. Wadsworth.

72D, 174 WEST—Charming apartment, two rooms, bath, kitchenette; ideal bachelor. Supt.

72D ST., WEST—Furnished apartment, eight rooms; elevator. Mr. Flohr, Worth 8091.

72D ST., 128 WEST (HOTEL NOBELTON)—Newly decorated and furnished 1-2-3 outside rooms, bath; elevated, surface cars, subway; room, bath, $90 monthly and up; full hotel service; restaurant.

73D, 32 WEST—Two exceptionally large rooms, with two dressing rooms, bath, fireplaces, hardwood floors; well furnished; service; $160; lease.

74TH, 103 WEST—Two rooms, sun parlor, kitchen, bath; steam, all conveniences; $160.

75TH, 162 WEST—Exclusive 2 rooms, kitchenette apartment, $140 monthly; immediate. Reynolds.

75TH, 116 WEST—Floor in private house, electricity, steam, beautifully furnished; gentlemen.

75TH, 12 WEST—Charming two-room apartment, bath, kitchenette, suitable 3. Welsh.

75TH ST., 226 WEST—Comfy home, three rooms, kitchenette, elevator; $160. Nash.

76TH (S. E. Cor. Amsterdam)—One flight; outside communicating rooms, real kitchen; all improvements; business people. Schuyler 7299.

76TH (344 WEST END)—Luxuriously furnished 2 or 4 room apt.; high class.

77TH ST., 335 WEST—Apartments, beautifully furnished, including pianola; suitable professional or private persons; all conveniences; wonderful location.

78TH, 162 WEST—2 rooms, private bath, kitchenette; also second floor; furnished or unfurnished; private house; exceptional references.

79TH, 122 WEST—Handsome 1-room apartment, Southern exposure, bath, kitchenette, electricity.

79TH—Apartment, two rooms, kitchenette, bath, piano; $125. Elberson, 25 West 42d.

79TH, 121 WEST—2 rooms, bath, kitchenette; greatly reduced, $125 to $175.

79TH, 129 WEST—3 rooms, bath, kitchenette; finest in city.

80TH, 102 WEST (Hotel Anderson).
For immediate occupancy, apartments of 1 and 2 rooms, furnished; very reasonable rents; restaurant; desirable doctor's suite on ground floor.

80TH, 225 WEST (Broadway)—Charming elevator apartment; one room, with bath, hall and entrance; $100. Thomas.

81ST ST. (Columbus Av., Hotel Colonial)—Newly decorated, furnished, 1-2-3 outside rooms, bath; elevated, surface cars, subway; $60 room, bath, full hotel service; restaurant.

81ST, WEST—Gorgeously furnished 4-room elevator apartment to sell reasonable; owner going to Europe. Phone Watkins 5449.

82D, 55 WEST—Two rooms, bath, kitchenette; absolutely clean; every improvement; complete.

82D ST., 64 WEST—Parlor floor, 3 rooms, bath, kitchenette, steam; suitable professional.

APARTMENTS TO LET.

Furnished—West Side.

82D, 78 WEST—Comfortable 2 rooms, real kitchen, one flight, $20. Mack.

83D (Riverside)—Six rooms, front; elevator; piano, elegantly furnished; $225. Columbus 1278.

83D, 60 WEST—One and two rooms, furnished apartment, kitchenette, bath; lease.

86TH, 319 WEST—3 rooms, bath, kitchenettes; handsomest furnished apartments in city, entire floor; electric, gas free; $175 to $200; maid service; greatly reduced.

86TH, near subway—Sunny corner apartment, 6 rooms, 2 baths; handsomely furnished; bargain; $300. Schuyler 5200, Apt. 44.

86TH, 309 WEST—Exclusive, independent 1-room bath hotel apartment; restaurant. Superintendent.

86TH, 21 WEST—Unusual floor, bath, kitchenette, electricity; maid service; $100-$250.

86TH—Seven rooms, two baths, piano, $185; high class. Elberson, 25 West 42d St.

86TH, 207 WEST—3-4-5 sunny rooms, kitchen, attractively furnished. Creighton.

86TH, 329 WEST (Near Riverside)—Large front sunny room, $100 month.

87TH, 342 WEST—Handsomely furnished parlor floor, private house; 3 rooms, kitchenette.

87TH, 30 WEST—Elegant, large, clean rooms, kitchenette; electricity; couple; reference.

88TH, 19 WEST—Splendid parlor floor, bath, kitchenette; electricity, gas, maid; moderate

88TH, 308 WEST—Real apartment, 2 rooms, bath, wonderful kitchen, $185. Supt.

89TH ST., 267 WEST—Beautifully furnished, newly decorated 5-room apt., $200 monthly.

89TH, 305 WEST (Riverside)—Two sunny front rooms, bath, kitchen, $90-$100.

89TH, 212 WEST—Floors or rooms, furnished or unfurnished.

90S (Near Riverside)—Five rooms, bath, piano, $150. Elberson, 25 West 42d St.

91ST, 59 WEST—One room, kitchenette, bath; sublet several weeks; exceptionally beautiful, complete apartment; private phone; all conveniences.

92D ST., 60 WEST.
NEW HOUSE, JUST COMPLETED, NEWLY FURNISHED, 2 AND 3 ROOMS; FULL HOTEL SERVICE; $80 AND UP; ALSO DOCTOR'S APARTMENT. TELEPHONE RIVERSIDE 3163.

92D, 306 WEST—Spacious 1-3 rooms, bath; Riverside bus, subway convenient; only for seekers high-class accommodations; meals by special arrangement; home cooking.

92D (670 West End Av.)—Very attractive 2-room, kitchenette, bath, with shower; new furniture; maid service. Harris.

93D (West End)—Seven rooms, elevator, piano, elegantly furnished, $240. Columbus 1278.

93D, 270 WEST—Beautiful large front room, bath, kitchenette, maid, telephone; $85.

95TH, WEST (2,532 Broadway)—Attractive two-room apartment; bath, maid service, kitchenette.

98TH ST., 305 WEST.
HOTEL SCHUYLER ARMS,
AT RIVERSIDE DRIVE.
Apartments—2 rooms, kitchenette and bath; 4 rooms, kitchen and bath; newly furnished, redecorated; fully equipped for housekeeping; $125-$175 per month; rates include maid service, linens, laundering, silver, china, gas, electricity.
IMMEDIATE OCCUPANCY.

99TH, 315 WEST—Fully furnished, 7 rooms, 2 baths, fireproof elevator apartment building; piano; $300 month, 6 months or year; reference. Apt. 31. Riverside 8499.

100TH, 239 WEST — Beautifully furnished room, with private bath; also two bedrooms, with private bath between; breakfast served if desired; especially desirable for one or two gentlemen; two minutes' walk from 96th St. express station.

101ST, 311 WEST—HANDSOMELY FURNISHED 1-2 AND 3 ROOMS, KITCHENETTE SUITES; COMPLETE HOUSEKEEPING, DISHES, LINEN, SILVER; WEEKLY OR MONTHLY.

101ST (West End)—Beautiful 5-room apartment, immediate possession. Burt, Riverside 4093.

102D, 245 WEST (West End)—One, two room apartment, nicely furnished.

103D, 4 WEST—Seven-room apt, for rent. Apt. 5W. Bokoff.

106TH ST., 206 WEST.
Splendid 7 rooms, high class, $200; reasonable rent. Academy 2160, Apt. 21.

107TH, 220 WEST—Attractive apartment of six large outside rooms, completely and tastefully furnished; elevator building. Apartment 61.

109TH ST. (215 MANHATTAN AV.)
Two to six rooms, elevator, non-elevator, kitchen and kitchenette, $70 a month and up. Open Sunday and evenings; references required. Telephone Academy 1647.

110TH ST., between Amsterdam and Columbus Avs.
THE CATHEDRAL PLAZA,
100 CATHEDRAL PARKWAY.
attractive housekeeping apartments.
Two rooms, bath and kitchenette, furnished, $80 per month and up.
Three rooms, bath and kitchenette, furnished, $100 per month and up.
Linen and maid service at moderate rates.
Out-of-town transients accommodated.
Tel. Academy 613 regarding vacancies.

111TH—Beautiful four-room apartment; two bedrooms; modern, elevator; $160. Bryant 5786.

112TH, 604 WEST — Attractively furnished two rooms, bath, kitchenette, front. Inquire Swigart.

113TH, 507 WEST—High-grade fireproof elevator building; 2-3-4-5 rooms, completely furnished; moderate rents. Cathedral 7380.

113TH, 546 WEST.
Two rooms and bath; maid service.

113TH, 535 WEST—Attractively furnished 4 rooms, 2 bedrooms, real kitchen.

114TH, 528 WEST (opposite Columbia)—Two beautifully furnished rooms, kitchenette, bath; piano; references. Cathedral 7812.

114TH, 421 WEST—4 rooms, artistic, newly decorated, high class, complete. Wright.

114TH, 425 WEST—Very superior five rooms; choice furnishings; sunny; $125. Lyman.

115TH, 620 WEST (3B)—Charming view; moderate; 2 rooms, bath, kitchenette.

118TH, 210 WEST (HOTEL CECIL) — ATTRACTIVE ONE, TWO ROOM SUITES, WITH, WITHOUT BATH; SPECIAL WEEKLY RATES; FULL HOTEL SERVICE.

119TH ST., 430 WEST (Apt. 52)—College girls want congenial girl students or business girls to share apartment.

119TH, 435 WEST—Front, sunny apartment, three rooms, kitchenette; concessions; Columbia neighborhood.

119TH, 435 WEST—Three-room apartment; rent or sale. Morningside 8200, 5C.

123D, 449 WEST—Two or five rooms, facing Park, south. Supt.

124TH, 509 WEST—Three large rooms and kitchen; complete housekeeping; $110; two rooms and kitchen, $75. Reed.

127TH ST., 600 WEST (40 Tiemann Place, Corner Broadway)—4-room outside apartment; artistically furnished; $115.

127TH, 611 WEST—Attractively furnished four rooms, south; piano; lease; reasonable. Webber.

157TH, 530 WEST—Five large, sunny rooms, $150; lease; elevator; immediate. Superintendent.

169TH, 709 WEST—Five rooms, attractive, comfortable, complete; piano; river view. Superintendent.

171ST, 640 WEST—Attractively furnished independent 3-room apartment. Miller, Wadsworth 4282.

AHLERT & POTTER,
Circle 1438. 2 Columbus Circle.
Quality apartments, all sizes and locations.

AM GOING SOUTH for the Winter, will rent my luxuriously furnished 3-room housekeeping apartment, Oriental rugs, oil paintings, Knabe baby grand, silver, linen, &c.; $250 per month. Apt. 3C, 840 7th Av., corner 54th St. Sterne.

AMSTERDAM AV., 1,084—Four rooms, completely furnished; all conveniences; $125. Ring superintendent.

APARTMENT for rent, furnished, 4 Pomander Walk; most unique in city.

BROADWAY, 103D ST. SUBWAY.
Elegantly furnished 4 and 6 room apts.; elevator service. Supt., 2,731 Broadway.

BROADWAY, 2,684 (102d), 2,788 (107th)—Two, three rooms, artistic, immaculate, modern. Supt.

BROADWAY, 1,424—Bachelor apt., 2 rooms, bath; $75 monthly. Brown's Chop House.

BUSINESS GIRL will share her apartment with another girl; centrally located; exceptional; $11. B 212 Times.

CENTRAL PARK WEST, 446—Beautifully furnished 8 rooms, elevator, $200 to Oct., 1922. Academy 2660, 10-6:30.

CENTRAL PARK WEST—Three-room apartment, facing street; kitchen; $135. Bryant 5785.

CHOICE FURNISHED APARTMENTS.
E. K. Van Winkle, 152 West 72d. Col. 1077.

CHRISTIAN has nice 3-room apartment, furnished, select neighborhood. Phone Wadsworth 3305.

CLAREMONT AV., 195 (Apt. 46) "unusual" 3 rooms, newly decorated, elevator. 6 outside rooms, Hudson view, elevator.

CLAREMONT AV., 189—Four, six rooms, front, elevator; near subway, Drive.

ELEGANTLY FURNISHED APARTMENTS, 2 TO 12 ROOMS; OUTSIDE, SPACIOUS. TELEPHONE 5762 SCHUYLER.

EXTENSIVE LIST, artistic, clean, furnished apartments, 2-8 rooms, baths. Cathedral 7728.

Continued on Following Page.

APARTMENTS TO LET.

Continued from Preceding Page.

Furnished—West Side.

FORT WASHINGTON AV., 21—TWO ROOMS AND KITCHENETTE AND BATH; ELEVATOR. SUPERINTENDENT.

HIGH-CLASS FURNISHED APARTMENTS TO RENT; SEASON OR LONGER. SLAWSON & HOBBS, 162 WEST 72D ST.

MANHATTAN AV., 208 (Bet. 108TH-109TH). ATTRACTIVELY FURNISHED two to five room housekeeping apartments; phone, electricity; 110th subway, "L", bus. Open evenings; also Sunday. Academy 720.

MANHATTAN AV., 370 (115th)—Three-room elevator apartment, complete for housekeeping, silver, linen; beautiful furnishings; year, lease, $115.

MORNINGSIDE AV., 20 (corner 116th St.)—Seven large, light rooms, modern elevator apartment, facing Morningside Park, $135.

MOST attractive suite of two rooms, with bath; American plan only; tenant may have private service if desired. THE BERKELEY, 9th St. and 5th Av. Stuyvesant 7922.

MOUNTAIN COMMUNITY.
One apartment left at 21 West 49th St., 2 rooms, kitchenette and bath, to refined people only; very beautifully furnished. Phone Plaza 645.

PINEHURST AV., 44 (between 179th and 180th Sts., one block from Drive)—Five rooms, newly furnished for ten months; rent $110 per month, or will sell; Christian owner. Address E. B. Bloedon, 226 West 46th St.

RIVERSIDE DRIVE, 660, Apt. 61—Corner 7 rooms, all front, beautiful view, all modern comforts, exceptional furniture; reasonable; references exchanged. Audubon 3120.

RIVERSIDE DRIVE, 604 (Apt. 4 south)—Three beautifully furnished rooms, all facing river, suitable couple or two gentlemen; also double room.

548 RIVERSIDE (3B)—7 rooms, attractively furnished; facing river; sublet at sacrifice; 11 months. Premises, or Baldwin. Rector 8530.

RIVERSIDE DRIVE, 293—HANDSOMELY FURNISHED TWO-ROOM SUITE.

SUITES of two or three rooms, with bath; newly decorated and rented with complete hotel service at reasonable rates at Chelsea Hotel, 222 West 23d St. Phone Watkins 6200. This hotel recently passed under Knott management, and during past Summer has been entirely renovated and equipped.

WASHINGTON SQUARE, 29—First floor, 4 rooms, bath; furnishing dignified and artistic; $250; less rooms if desired.

WASHINGTON SQUARE section, 2d floor, remodeled house, 3 rooms, bath, kitchen, colonial furniture, Venetian blinds, veranda. Spring 3940.

WEST END, 839 (101st) (Apt. 2C)—Three lovely rooms, kitchen, bath; exceptional; exclusive neighborhood; couple; lease. Riverside 8449.

WEST END AV., 674 (93d)—Unusually complete 2 rooms, bath, kitchenette; maid; telephone; $95-$105; unfurnished, $75-$85.

WEST END AV., 439—Unusually attractive apartment, 2 rooms, bath, kitchenette. Schuyler 3810.

WEST END AV., 687 (near 93d)—2-room apartments; bath, kitchenette; $130.

Furnished—Brooklyn.

ATTRACTIVELY furnished bedroom, sitting room, kitchenette, private bath; one-family house; no other boarders; home comforts, electricity, heat, hot water; young couple, two friends; Borough Park section. W 273 Times.

HEIGHTS—Two rooms, private bath, heat and hot water, furnished; maid service; all subways. 72 New York Times, Brooklyn Branch.

Furnished—Long Island.

FOUR-ROOM apartment, Jackson Heights, $140; with linen, china, kitchen utensils; $130 without linen, china, kitchen utensils. Phone Newtown 3112, Mrs. Beecher.

Unfurnished—East Side.

9TH ST., 15 EAST—Unusually attractive, 5 rooms and bath; living room 25x16; full Southern exposure; open fireplaces; 2 bedrooms, dining room and kitchen; all very light; plenty closet space; well managed; very quiet house. J. Irving Walsh, Agent, 73 West 11th.

17TH, 311 EAST (facing Stuyvesant Park)—7 rooms, bath; reasonable. Stuyvesant 1921.

18TH, 310 EAST—Pleasant apartment; large rooms; good neighborhood; $1,500. Stuyvesant 1952.

23D, 165 EAST—Attractive two-room, bath bachelor apartment; airy, sunny, modern. Seen 2 to 6; $65. Gregory.

34TH ST. AND MADISON AV.—Two and three rooms and bath; $80 up, including service. Wm. J. Roome & Co., Inc., 177 Madison Av.

38TH ST., 138 EAST—High-class fireproof apartment building; wonderful location in Murray Hill section; 6 rooms; $3,600.
SHARP & CO., 2,489 BROADWAY.

40TH ST. (near 5th Av.)—Studio apartment; living room 37x25 feet; 2 bedrooms, 2 baths and kitchen; or would divide; suitable musician or dancer; yearly lease. Telephone Vanderbilt 415, or write S 1015 Times Annex.

55TH, 21 EAST—4 rooms, bath; walk up; reasonable. Telephone John 2158.

56TH, 19 EAST—2 rooms and bath, $1,200, desirable house. Payson McL. Merrill Co., 9 East 44th St. Murray Hill 8300.

56TH, 115 EAST—Two rooms and bath, $1,200 Payson McL. Merrill Co., 9 East 44th St. Murray Hill 8300.

57TH, 21 EAST—Beautiful 2 rooms, bath; southern exposure; elevator.

59TH, 51 EAST—Parlor, chamber, bath, $80. Housin Bureau, 507 5th Av. Mur. Hill 6022.

60TH, 42 EAST—Second floor, exquisitely equipped. Mrs. Eastman Johnson. Plaza 2974.

78TH ST., 42 EAST (corner Madison Av.)—Non-housekeeping elevator apartments, two large, light rooms with bath; restaurant on premises.

79TH, 112 EAST—Sunny, modern apts.; 2 rooms, bath, kitchenette; $100 up.

81ST, 116 EAST (Between Park and Lexington)—Five rooms, bath, including bright kitchen; every improvement; $110. Ring Superintendent's bell.

81ST, 114 EAST—7 rooms, 2 baths, every improvement; new building; $166.

81ST (Park Av.)—Five rooms, bath, real kitchen, electricity; moderate. Lenox 1818.

83D ST., 17 EAST—Spacious ground floor apt.; three rooms, kitchen, bath, yard. Tel. Lenox 6893.

86TH, 72 EAST—Two rooms, bath; all conveniences; $95 up. Lenox 4801.

87TH ST., 56 EAST—High-class elevator apartment; 7 rooms; reasonable.

93D, 178 EAST—Three-room modern apartment in remodeled private house; lease.

"AMBASSADOR."
1,391 MADISON AV.
Choice 8-room corner elevator apartment, 2 baths

DOUGLAS GIBBONS & CO.,
6 EAST 45TH ST. TEL. VAND. 626.
APARTMENTS, FURNISHED AND UNFURNISHED, PARK AV. AND VICINITY.

HANDSOME parlor floor for business or residence, 64th St. Murray Hill 4639.

LEXINGTON AV., 671—Small, artistic apartment, beautiful tiled bath, shower, complete kitchenette; reasonable. Agramonto, if out see Keeps.

LEXINGTON AV., 1,275—3-5-6 rooms, electric light, all improvements, newly decorated; $85, $90, $115.

LEXINGTON AV., 515—Six rooms, steam electricity, telephone, elevator, parquet floors; $1,800.

MADISON AV., 230, Cor. 37th.
Two beautiful rooms and bathroom; corner apartment, 5 windows, overlooking spacious gardens; parquet floors; electric elevator. Murray Hill 4914.

MADISON AV., 1,340 (corner 94th)—Eight beautiful, large, sunny rooms (4 rooms face avenue); elevator, parquet flooring; entirely redecorated; Central Park outlook; possession; $2,000.

MADISON AV., 960—3 rooms and bath; sunny exposure; desirable house; $1,000. Payson McL. Merrill Co., 9 East 44th St. Murray Hill 8300.

MADISON AV., 780—Exceptionally attractive two-room apartment; maid service; concessions. Rhinelander 5200.

MADISON AV., 718—3 large, elegant rooms, kitchenette; reasonable. Call at store.

MADISON AV., 926 (73d)—Three rooms, modern, low rent. Apply Parker, 924.

NEAR COSMOPOLITAN CLUB—Two floors in remodeled house, East 40th St., divided into two or three small apartments; three years' lease or less; concession made to tenant paying in advance to enable owner to finish and decorate to suit tenant. Tel. Vanderbilt 415, or S 1016 Times Annex.

PARK AV., 933—5 rooms, electric light, steam heat, all improvements, newly decorated; excellent neighborhood; $85-$90.

PARK AV., 945—5 rooms, electric light, all improvements, newly decorated; $100.

Unfurnished—West Side.

7TH AV., 1,854—Four rooms; everything new.

11TH ST., 138 WEST—Sunny living room, opening on tiled roof terrace, 2 good bedrooms, bath and kitchenette. Van Nostrand, 25 East 26th St. Madison Square 337.

11TH ST., 112 WEST—Two very large rooms and bath; parlor floor in old-fashioned house; $100. Apply J. Irving Walsh, 73 West 11th St.

11TH, 53 WEST—Handsome five-room apartments; bath, steam, electricity; choice locality.

11TH, 53 WEST—Handsome five-room apartment, bath, steam, electricity; choice locality.

13TH ST., 23 WEST—2 rooms, bath; $90 monthly; yearly lease only.

14TH, 344 WEST—Handsome six-room apartments; parqueted, telephone; steam.

APARTMENTS TO LET.

Unfurnished—West Side

15TH ST., 158 WEST—Three rooms and bath, all modern improvements; refined surroundings; $75. Apply Superintendent.

15TH, 352-360 WEST—Beautiful three, four, five-room apartments; telephone; steam.

16TH ST., 125 WEST—Modern elevator apartment house, 5 rooms and bath; $1,800 per annum. Apply Supt. or J. Irving Walsh, 73 West 11th St.

16TH, 140 WEST—7 exceptional rooms; electric, parquet floors, telephone; $1,800-$2,000

35TH ST., 36 WEST—2-room apartments, bath, large and light rooms.

39TH (Near 5th)—Studio apartment, 3 rooms, bath. $100. Elberson, 25 West 42d St.

44TH, 210 WEST (Westover Court)—Bachelor apartment; high-class hotel service; meals. See Resident Manager, Bryant 5860.

46TH, 328 WEST—Two rooms, kitchenette, shower, bath; newly altered house; reasonable.

48TH ST., 62 WEST—Large living room, bedroom, bath, southern exposure; reasonable; very attractive; immediate possession. Bryant 0452.

51ST, 10 WEST—2-room apartment, all improvements elevator service. Wolins & Bull, 599 Washington St. Spring 9941.

54TH ST., 33 WEST (near 5th Av.)—Attractive four rooms and bath, entire floor, fireplaces; lease; $125; open for inspection. Phone Lenox 5817.

54TH, 21 WEST—Very desirable, sunny 2-room, bath, kitchenette apartment, also one unusual duplex. Apply premises.

55TH ST. & BROADWAY, 1,730 Broadway—4 rooms, moderate rental; immediate possession. Apply Supt. on premises.

56TH, 327 WEST—2, 4, 7 rooms; interestingly remodeled; elevator; desirable location.

57TH ST., 140 WEST—10th floor, 3 sunny rooms and bath; $1,800. Payson McL. Merrill Co., 9 East 44th St., Murray Hill 8300.

57TH ST., 52 WEST; 2 large rooms, kitchenette and bath; $125; immediate possession. Inquire Winifred, 1st floor.

58TH ST., 137 WEST—Seven large beautiful rooms, finest location; reasonable rent; immediate possession.

67TH ST., 2 WEST.
Small, inexpensive apartment.

69TH ST., 106 WEST—Nine-story fireproof building; three rooms, $1,800. Sharp & Co., 2,489 Broadway.

70TH, 141 WEST—Handsome parlor floor, 8 rooms, bath, kitchenette; suitable business or private; furnished, unfurnished.

71ST, 220 WEST—4 elegant rooms; 2 years' lease; $2,600; less to a good tenant. Wolf.

72D ST., 238 WEST.
Near West End Av.
Two rooms, bath and kitchenette, $1,300-$1,500. SHARP & CO., 2,489 Broadway.

72D, 135 WEST—Furnished apartment, three rooms, kitchen. B. A. Setphans.

72D, 135 WEST—New, modern, light two rooms, bath, kitchenette.

72D, 323 WEST—Basement for rent for business or family.

72D ST., 132 WEST.
2 ROOMS AND BATH, $1,000.

73D ST., 256 WEST.
2 ROOMS AND BATH, $1,100.

74TH, 303 WEST—Two beautiful sunny rooms overlooking private park; kitchenette; revised price.

75TH ST., 245 WEST (bet. B'y & West End) Distinctive New Bldg. Housekeeping Apts.
2 rooms and bath, $100 monthly.
See Superintendent on premises.

75TH ST., WEST—Parlor floor, three large, light rooms, kitchen, bath, all conveniences. Stuyvesant 3632.

75TH, 156 WEST—Two front rooms, bath, kitchen; all improvements. See Supt.

76TH, 105 WEST—Parlor floor, 2 large rooms, kitchenette, bath, electricity.

78TH, 250 WEST.
Corner of Broadway.
Two, three rooms, $1,200-$1,300.
SHARP & CO., 2,489 Broadway.

78TH, 162 WEST—Two rooms, bath, kitchenette; also second floor; very desirable.

80TH, 157 WEST—Four rooms, real kitchen; two persons only; electric light, steam heat; rent $80. Janitress or R. Telfair Smith, 11 East 10th St.

80S—Apartment, 8 rooms, bath. $175 month. Elberson, 25 West 42d St.

82D, 70 WEST—Exceptional two-room apartment; quiet, refined house; every improvement.

83D, 25 WEST—Elegant apartment; two rooms, kitchenette, bath; all improvements.

84TH, 324 WEST—Two rooms, bath, kitchenette; elevator; restaurant; reasonable.

85TH ST., 343 WEST—7 large, light rooms, suitable doctor or dentist or private family; rent $2,200. Supt.

85TH ST., 110 WEST—Parlor floor, 4 rooms, bath, parquet floors, open fireplaces; suitable for physician.

85TH ST., 259 WEST—Attractively renovated entire floor, 2 rooms, foyer, bath, kitchen.

86TH, 164 WEST—Two rooms, bath, large pantry, exceptional living room, newly decorated; $100 per month. Inquire superintendent or Murray Hill 983.

86TH, 172 WEST—Floor, 2 rooms, kitchen, bath; also 1-room apartment.

87TH, 116 WEST.
Studio, 17.6x16.6; north skylight; bedroom, bath, kitchenette; outside rooms; improvements; $100.

87TH ST., 109 WEST—Beautiful entire floor, three rooms and dressing; kitchenette, parquet, electricity; private dwelling; $110 month.

87TH, 116 WEST—2 beautiful, sunny rooms, bath, kitchenette; every improvement; $100.

90TH ST., 14 WEST—Parlor floor, 3 very large rooms and bath; parquet floors throughout; electric light; suitable for doctor or dentist. Apply on premises or John H. Lawrence. Phone Schuyler 4942.

90S—Apartment, 5 rooms, bath $120 month Elberson, 25 West 42d St.

91ST ST., 203 WEST (subway)—Four sunny rooms, kitchen included, bath, electricity, steam; $65 month. Sirine.

91ST, 20 WEST—2 rooms, bath, kitchenette, beautifully decorated; rent reasonable.

92D, 294 WEST—Seven large, all light rooms, suitable studio; immediate possession.

93D ST., 62 WEST.
Newly decorated apartments of 3 and 4 rooms; rent reasonable; convenient to subway and "L"; ready for immediate occupancy. Apply Supt. on premises.

97TH ST., 29 WEST (near Central Park West)—Six rooms and bath, electric lights, &c., $90; janitor on premises. Office phone Gramercy 3303.

97TH ST., 70 WEST—Seven-room apartment and bath; all improvements; all light rooms; $75. Apply Janitor.

97TH, 308 WEST—5, 6 unusually spacious sunny rooms entirely redecorated; elevator.

98TH ST., 255 WEST—Two rooms, bath and kitchen in doctor's apartment; elevator house; less than cost to responsible couple or bachelor. See operator.

99TH ST., 317 WEST.
Near Riverside Drive; high-class fireproof apartment building; seven rooms, $2,000.
SHARP & CO., 2,489 BROADWAY.

101ST ST. and Manhattan Av. (Corner)—Elevator apartment, five large rooms.

101ST ST. (Manhattan Av.)—Corner; elevator apartment; 5 large rooms.

103D ST., 18 WEST.
7 rooms, newly renovated; new plumbing; very light; for lease; $1,500.

103D, 205 WEST—Very desirable 6 rooms, all improvements; elevator; moderate rent.

104D, 4 WEST—7-room apt., for rent. Apt. 5W. Bokoff.

107TH ST., 68 WEST (The Midette)—Attractive 5-room apartment; elevator, telephone, electricity, &c.; house under personal management of the owner, only strictly private families; rent $90 monthly. Apply to Superintendent.

111TH, 249 WEST—7-room apartments, one suitable physicians; reasonable.

112TH ST., 612 WEST—Elevator apartment off Riverside Drive, 7 desirable rooms; $190 monthly.

113TH, 527 WEST—Exceptional three-room suite, just renovated; owner's residence; bath, two dressing rooms, open fireplaces, parquet floors; highest references requested. Cathedral 7234.

114TH, 622 WEST, "REVERE HALL."
Six and seven large, light rooms, high-class elevator apartments. Inquire Superintendt.

118TH, 348 WEST—4 rooms, high class elevator, newly decorated; rent reasonable.

122D, 620 WEST—Five spacious, sunlit rooms, overlooking the Hudson, decorated entirely new throughout; reasonable rent; short lease; full service; refined surroundings. Morningside 3677.

122D, 515 WEST—Elevator apartment, choice 4 rooms; immediate possession; $85. Supt.

124TH, 510 WEST—Modern elevator, 7 rooms; $115; immediate possession; all redecorated.

130TH ST., 69 WEST—Seven-room apartment, four light bedrooms; bright kitchen, elevator, electric light; possession Nov. 15, rent, $85. Ebling Realty Co., 7 East 42d St.

140TH, 510 WEST—Second floor private house; steam; $110, including gas, electricity.

141ST, 630 WEST (corner Drive)—New fireproof building; 6 rooms, 2 baths; immediate possession; must be seen to be appreciated; decoration to suit.

157TH, 602 WEST—Four, five wonderful rooms, all front, completely decorated; reasonable.

158TH ST., 611 WEST (corner Riverside Drive)—Nine-story fireproof building; seven rooms, $2,800.
SHARP & CO., 2,489 BROADWAY.

160TH, 601 WEST—5-7 rooms, 2 baths, fireproof elevator apartment. Inquire Supt.

161ST ST., 551 WEST (near Broadway)—2 attractive rooms, kitchenette; $45; redecorated.

163D, 600 WEST (corner Broadway)—High-class elevator apartment house, 6 rooms and 2 baths, fronting Broadway, $165.

APARTMENTS TO LET.

Unfurnished—West Side.

164TH, 601 WEST—4 rooms, all improvements. Apply Superintendent.

169TH ST., 600 WEST—Five-room apartment, suitable for physician. Supt.

170TH, 551 WEST—Six rooms, front; elevator; newly decorated; immediate possession; $110.

171ST, 555 WEST—Five rooms, bath, front; all improvements; non-elevator; immediate occupancy. Wadsworth 4584.

181ST, 728-736 WEST—High-class elevator apartments, 2, 3, 4, 5, 6 rooms; rent reasonable. Apply on premises.

182D ST., 516 WEST—Attractive 4-room apartment, all outside, near 181st St. subway station, $75 per month. Ring Rhoades bell.

189TH ST., 558 WEST—5 rooms and bath, all improvements; most desirable; immediate possession.

192D ST., 600 WEST—4 AND 5 ROOM ELEVATOR APARTMENTS; ALL IMPROVEMENTS; IMMEDIATE POSSESSION.

4 ROOMS, very large, new apartments, ideal neighborhood, latest improvements, moderate rentals, renting agent on premises, 11-15-17-19 Vermilyea Av., 3 blocks west of Dyckman St. subway station, 1 block east of Broadway.

7 AND 8 room apartments. Inquire superintendent Majestic Apartments, 356 West 145th St. Telephone Audubon 900, or apply WHITNEY-FOSTER CORP., 150 West 72d St. Columbus 6409.

8 ROOMS AND 2 BATHS,
all on avenue and street corner; elevator, now vacant. Supt., 600 West 192d St.

ARDSLEY HALL,
320 Central Park West, corner 92d St.—High-class ten-story fireproof building; six rooms, two baths, $2,600-$2,900.
SHARP & CO., 2,489 BROADWAY.

BROADWAY, 6,201 (251ST ST.)—BEAUTIFUL APARTMENT, FIVE ROOMS AND BATH; HIGH-CLASS BUILDING; OPPOSITE VAN CORTLANDT PARK; NEAR SUBWAY; TROLLEY STATION AT DOOR; IMMEDIATE POSSESSION.

BROADWAY (211th St.)—Four-room corner apartment, new house, opposite Isham Park. Apply on premises or M. Just, 4,925 Broadway at 207th St.

BROADWAY, 2,272 (81ST ST.)—NEW, TWO ROOMS AND BATH, KITCHENETTE; MURPHY BEDS; $70 TO $80.

BROADWAY, 181ST ST., 41 Bennett Av.—4 and 5 room elevator apartments.

CENTRAL PARK WEST (1 W 102D ST.)—Immediate possession, 7 and 8 rooms, elevator apartments, $1,800 to $2,100. Inquire on premises or phone owner, Lenox 3701.

CENTRAL PARK WEST, 465 (106th)—Eight unusually spacious, sunny rooms, entirely redecorated; elevator. Ernest Tribelhorn. Riverside 7830.

CENTRAL PARK WEST, 320—Exceptionally artistic studio, bedroom, bath; complete kitchen; highest class; Park view; reasonable. Apt. 2.

FORT WASHINGTON AV., 454 (181st)—4, 5 rooms. Cortlandt 3661, Wadsworth 9220.

FOUR outside rooms, bath; elevator; all improvements; immediate occupancy. Superintendent, Wadsworth 3230.

HAVEN AV., 112—Four, five rooms, all improvements, facing Hudson River. Superintendent.

MORNINGSIDE AV., 40 (118th)—5-6 rooms, $125; quiet, convenient, elevator, telephone.

MORTON ST., 47 (Below 10th)—Handsome six-room elevator apartments; parqueted, electricity.

NEW PRASADA.
Corner apartment on 4th floor, overlooking Park, of 8 rooms and 3 baths. Horace G. Knowles, 50 Central Park West.

NORTHERN AV., 106 (near 181st)—Five large rooms, overlooking Hudson River; decorated to suit; possession at once; take Broadway subway to 181st St. Apply Superintendent on premises, or Kempe & Co., 251 West 86th. Phone Schuyler 5610.

PINEHURST AV., 90 (Cor. W. 181st)—Seven large all outside rooms; modern elevator apartment; immediate occupancy; convenient to subway, buses, trolleys; decorations to suit. Warrington Hall, Supt.

REDUCED RENTALS
4—5—6 ROOMS
ELEVATOR APARTMENT HOUSE.
225th St. West, corner Marble Hill Av., at Broadway subway station and N. Y. Central Station—Four corner rooms, $80; six corner rooms, $110; all light, airy and newly decorated; one of the healthiest sections in city; supt. on premises. Phone Marble 3775. Office phone Gramercy 3303.

RIVERSIDE DRIVE, 575 (Corner 135th)—Elevator apartment; the best; unexcelled 6-room apartment, all rooms, including kitchen, bath, extra toilet, facing river and on Drive, $190; one 8-room front apartment, $200 monthly; 3-room, bath apartment, $110; 2-room, bath apartment, $80.

RIVERSIDE DRIVE, 270 (corner 99th St.)—High-class elevator apartments, southern exposure; 8 rooms, 3 baths; exceptionally fine service. Apply on premises or Fred'k Zittel & Sons. Tel. 9700 Schuyler.

RIVERSIDE DRIVE, 835 (north of 158th St.)—Five rooms in one of the finest new elevator apartment buildings in beautiful Riverside Drive section. Phone Audubon 7960.

RIVERSIDE DRIVE, 362 (109th)—High-class elevator apartments; $4,200-$4,500; 9-10 rooms, 3 baths; renovated; immediate. Superintendent.

RIVERSIDE DRIVE, 260 (Corner 98th)—7-8 rooms, 2-3 baths; corner apartment; all rooms facing Drive. Apply premises.

RIVERSIDE DRIVE, 450 (116th)—High class 7-room elevator apartment; $3,600; very choice; immediate possession. Superintendent.

RIVERSIDE DRIVE, 524—Six, seven, eight rooms, elevator apartment, facing Drive. Superintendent.

RIVERSIDE DRIVE, 706 (148th St.)—8 rooms, suitable for physician; 3 separate entrances. Cortlandt 3661, Audubon 6804.

RIVERSIDE DRIVE, 452—2 and 3 room fireproof elevator apartments See Supt.

SERVICE GUARANTEED.
If you are renting smaller quarters let us take care of your excess furniture in our fireproof warehouses; vaults for valuables; motor vans for local and long-distance moving. Julius Kindermann & Son, 1,360 Webster Av. (170th). Tel. Jerome 0194.

APARTMENTS TO LET.

Unfurnished—West Side.

ST. NICHOLAS PLACE, 40 (152d St.)—Five rooms; elevator; all improvements; immediate possession. Inquire superintendent on premises.

ST. NICHOLAS AV., 1,253 (173d)—Elevator, hall service, telephone; 5-6 large front rooms, beautifully redecorated; $95-$105; lease.

THE ELDORADO, 302 Central Park West—Non-housekeeping suites of 2 and 3 rooms, $1,200-$2,700; maid service included; restaurant in building. Sharp & Co., 2,489 B'way.

THE EVELYN, 101 West 78th St.—Two and three rooms, $1,000-$1,400; maid service on premises. Sharp & Co., 2,489 Broadway.

THE TURRETS,
116 Riverside Drive, corner 84th St.
Exceptional apartments, 9-10 rooms, $4,000.
SHARP & CO., 2,489 Broadway.

UNIVERSITY AV., 1,656—Seven-room apartment, first floor; redecorated; possession. Tremont 2960.

WASHINGTON SQUARE, 80—2-3 rooms with bath; rent reasonable; maid service.

WEST 50S, NEAR 5TH AV.
Beautiful 3-room apartment, whole floor, elevator, light and spacious; exceptional for music or dramatic art teacher. Goodwin & Goodwin, 148 West 57th St. Circle 6095.

WEST END AV., 583—Two light rooms, bath, kitchenette, 3 short flights, rear, for persons appreciating refined, clean, exclusive house; every convenience; $100 monthly.

WEST END AV., 918 (Corner 105th St.)—1 and 2 room apartments, $1,500 to $2,000; immediate possession. Apply Superintendent.

WEST END AV., 348 (77th)—Very modern two rooms, bath; steam; parquet.

WEST END AV., 646—3 rooms, smart apartment; real kitchen; $110; telephone.

Unfurnished—Bronx.

GRAND CONCOURSE, 1,425 (171st)—To sublet, 5-room apartment, all modern conveniences, 1 block from subway and "L" station; $90. Apply Apt. 3D, or telephone operator.

DAVIDSON AV., 1,921—Five outside rooms and foyer; excellent neighborhood; beautiful view; all improvements; $85; 176th St. subway, 6th, 9th Av. "L" station. Roman.

ANDREWS AV., 2,315 (Near West Fordham Road)—Five-room apartment to lease in a new house, with all latest modern improvements; rent $90.

STUDIO apartment, 3 rooms, bath and garage; furnished or unfurnished. Tremont and University Avs. Phone Tremont 1532.

MORRIS AV., 2,011 (near Burnside Av.)—4 rooms, facing street, elevator apartment. Inquire Superintendent on premises.

SIX ROOMS, $90—Modern 2-family brick, semi-detached; newly renovated. Tremont 2224-W.

GRAND BOULEVARD AND CONCOURSE, 1,425—4 and 5 room apartments. See agent.

CRESTON AV., 2,350—High-class; 3 rooms; sublet; near Concourse. Fordham 9542.

CRESTON AV., 2,350—High-class four-room apartment to sublet. Apply Supt.

Unfurnished—Brooklyn.

COLUMBIA HEIGHTS APARTMENTS.
HENRY ST., 226—6 rooms and bath, $175; well adapted for physician or dentist.
COLUMBIA HEIGHTS, 68—Overlooking harbor; $100; 3 rooms, bath and kitchen.
CLINTON ST., 265—3 rooms, bath; $75.
G. Girard, 215 Montague St. Main 9554.

74TH ST., 1,721 (Brooklyn)—3, 4 and 5 rooms; new apartments; $60 to $85; all outside rooms; steam heated; take B. R. T. subway West End express to 79th St., Brooklyn. Superintendent on premises, Apt. 5.

PARK SLOPE—7 all-light rooms and bath, steam heat, electric light; corner house; 1 block from Prospect Park; rent $125; adults preferred. Schroeder, 315 9th St., Brooklyn.

HICKS ST., 104—Beautiful corner apartment, 2 rooms and bath; maid service; $75; apply superintendent premises; one block from Clark Street Station, Interborough subway.

HENDRIX ST., 853 (near Hegeman Av., Brooklyn)—Private seven-room house, with baths; 3 blocks from station and school; price $50.

OCEAN AV., 1,648—Five or six rooms, heat, electric, parquet, tiled kitchen, bathroom; upper part 2-family house. Midwood 7010-M.

18TH AV., 7,808 (Brooklyn)—Six-room apartment; all modern improvements, including garage; rent $100 monthly. M. Ollino.

FLATBUSH—Nine beautiful rooms; southern exposure; electricity; parquet; steam; $100. Midwood 832.

FLATBUSH—4-room apartments, new building, 51-55 Argyle Road; renting agent on premises.

Unfurnished—Queens.

SIX ROOMS AND BATH in 2-family brick house in Astoria, 4 blocks from Grand Avenue subway station; steam heat and hot water supplied; $80; immediate occupancy; garage in rear if desired, $10 additional. H. Trowbridge Harris, 152 Fulton Av., Long Island City. Astoria 406.

Unfurnished—Long Island.

16TH ST., 25 NORTH (Flushing, L. I.)—Two large, sunny front rooms, connected, adjoining bath; 3d room on same floor if desired; light housekeeping permitted; easy commuting from station; only 20 minutes from heart of New York. Mrs. Davis, Flushing 1560R.

ELMHURST (154 Jennings St.)—Five-room apartment, new stucco house; modern improvements, pantry. Corona subway at Grand Central to Junction Av. station.

FOREST HILLS GARDENS—15 minutes Penn. Station; room, $10 weekly. Williamsburg 3448.

Unfurnished—New Jersey.

TO LET in the beautiful New Harding Apartments, 3-5-6 large outside rooms and bath; modern throughout, elevator service. 290 Potter Place, Clifton Park, Weehawken. Supt. on premises.

CENTRE OF NEWARK.
1,007 Broad St.—Choice apartments; modern, elevator service; 6 or 7 rooms; newly decorated; $20 per room. Inquire Janitor.

APARTMENTS WANTED

Furnished.

WANTED, furnished, in elevator apartment house, two large, sunny rooms, bath and kitchenette, until July 1; east side, between 60th-75th St., west Lexington Av.; will pay $200 per month; might consider one unfurnished; best of references. Mac., 122 East 76th St.

GREENWICH VILLAGE—Wanted for Winter months sublet two rooms and bath; will pay $100-$150. L 922 Times Downtown.

GENTLEMAN, with wife and baby, desires parlor floor, with or without basement, in private house, lower west side. Address stating rental. S. K., 300 Times.

COUPLE want 6 rooms, 2 baths; 7 months; must be modern; $375 month; east side only; Park Av. section; not above 70th, or below 34th St. Phone Vanderbilt 1452.

WANTED, five or six room housekeeping apartment; neatly furnished; between 70th St. and 108th St.; west side; refined people. B 205 Times.

WANTED, two-room apartment, young couple; no children; must be modern, reasonable. Ausserer, 32 Broadway, city.

COUPLE want 8 rooms, 3 baths, furnished, below 59th, $4,500, until May. Phone Vanderbilt 1452.

Furnished.

RESPONSIBLE Christian couple desire two rooms, bath, kitchenette, Dec. 1 to April 1, Madison to 6th, in 50s; state price and particulars. P. O. Box 660, Valley Stream, L. I.

Unfurnished.

7-8 rooms, 2 master baths, in strictly modern elevator house, between 59th and 96th Sts., West; small family, highest responsibility; rent $2,500 per year. Write Box 22, 1,563 3d Av.

WANTED—By couple, 4-room apartment unfurnished, in Greater New York or easy commuting distance; about $30; Westchester Co. preferred. K 1088 Times Harlem.

GENTLEMAN, with wife and baby, desires parlor floor, with or without basement, in private house; lower west side; state rental. Address Box SK-300 Times.

FOR PHYSICIAN, 6-8 room street floor apartment; convenient to subway; moderate rental. Address Dr. Paul Norwood, 237 West 43d St. Telephone Bryant 5131.

APARTMENT WANTED—One or two rooms, kitchenette, bath, electricity; young Christian couple; preferably west side; $60. M 159 Times.

FURNISHED ROOMS.

East Side.

16TH, 103 EAST—Two or three large, light rooms for housekeeping; elevator apartment; steam heat. Braley.

27TH ST., Madison Av. (Hotel Madison)—Permanent rates for business people; room, use of bath, $10.50 weekly, room, private bath, $15; all outside; modern hotel; perfect service. Phone Madison 1784.

27TH, 43 EAST—Exquisitely furnished; elevator, running water; $8 weekly. 9th floor.

30TH ST., LEXINGTON AV. (HOTEL RUTLEDGE)—Women exclusively; newly decorated; room, bath, $16 weekly up; also room, use bath, $11 weekly up; restaurant convenience; big reduction for 2 persons.

30TH ST. and Madison Av.—Large rooms; all improvements; kitchen privileges; elevator apartment. Telephone Dickson, 2383 Mad. Sq.

34TH ST., 128 EAST—Two large rooms, one with alcove; newly decorated; handsomely furnished; high-class house; elevator.

39TH ST., 29 EAST.
Four responsible business people offered large, desirable room, bath; breakfasts served; references.

43D ST., 130 EAST—Front, back parlor; improvements; piano; one, two people. Powers.

55TH, 75 EAST—Comfortable one and two rooms, suitable for three people; improvements; housekeeping, &c.; reasonable.

56TH (Park Av.)—Large room, private bath; exclusive; gentlemen; $25. 3012 Plaza.

57TH ST., 221 EAST—Select rooms; every convenience; kitchenette; reasonable; central; references.

60TH, 55 E.—Excellent location; comfortable room, one-two gentlemen; also small room.

60TH, 133 EAST—Nicely furnished room for business people; subway at door.

63D (Near Park Av.)—Furnished room on second floor front; bath adjoining; single lady, breakfast if desired; references. Phone 3584 Plaza.

67TH, 322 EAST—Large, light room, private house; electric light, running water; bath adjoining; gentleman. Donnath.

FURNISHED ROOMS.

East Side.

68TH, 301 EAST (2 West)—Beautifully furnished front room; elevator apartment; near subway; all conveniences; private. Rhinelander 9756.

68TH, 331 EAST—Attractive large room, electricity, phone; for refined business people.

79TH EAST—Sunny corner room, bath, kitchen privilege; piano permitted; private entrance; lady. Rhinelander 6653.

79TH, 142 EAST—3-4 attractively furnished rooms, bath; heat, electric. Harley.

86TH, 58 EAST—Single large, sunny rooms, heated; electricity; clean; near bath.

90TH, 62 EAST—Handsomely furnished sitting, bedroom; twin beds, piano; private family; elevator. Phone Lenox 6376 for appointment.

91ST, 71 EAST—Elegantly furnished rooms, front parlor; business couple; also basement.

93D ST., AT MADISON AV. (HOTEL ASHTON)—Newly decorated room, use of bath, $12 week up; room, bath, $15 weekly up; buses, surface cars, subway; full hotel service; restaurant.

124TH, 79 EAST—Room, suitable for two; steam heat; private. DeMott.

A FEW very attractive double rooms, with running hot and cold water, easy access to bath, $75 month; European plan, 2 persons. HOTEL ALBERT, 42 East 11th St.

LEXINGTON AV., 1,428—Furnished rooms, all conveniences; private family; gentlemen only; references. Dietz.

LEXINGTON AV., 1,291—Nicely furnished room, all improvements; suitable for couple. Vollmond.

LEXINGTON AV., 801—Double room, bath adjoining, suitable two. Murray Hill 4807.

MADISON AV., 640—Exceptionally large double outside modern apartment; kitchen privilege. Franklin.

MADISON AV., 249 (38th)—Attractive large rooms, private bath; kitchenette; private house.

MADISON AV., 961—Nicely furnished large, light room, kitchen privilege. Rhinelander 7716.

FURNISHED ROOMS.

East Side.

PARK AV., 86—Beautiful large double front room; private bath; $25 weekly.

PARK AV., 95—Attractive double room; 2 blocks from Grand Central.

West Side.

11TH, 241 WEST—Single room, bath same floor; heat; electricity; telephone; references.

11TH, 35 WEST—Large front parlor, newly decorated; private bath; select house.

14TH, 215 WEST—Immense room, private bath; house service exceptional; near subway express; $16 for two. Chelsea 3929.

16TH, 51 WEST—Attractive large, small; old mahogany, chintz; open fires; warm; continuous hot water; restaurant; moderate.

16TH, 140 WEST—Well furnished, two rooms and kitchen; also other rooms, high-class apartment; reasonable. Apartment 3.

16TH, 51 WEST—Studio, excellent workroom, top floor; large skylight; $50.

20TH, 454 WEST—Large, comfortably furnished rooms; plentiful heat, electricity, bath.

22D, 232 WEST—Well furnished, double room; subway; $10, $12; physician's house.

27TH, 39 WEST—TWO OR THREE ROOMS; HOTEL SERVICE. WATKINS 0476. MANAGER.

30TH ST., 342 WEST—Large room, twin beds, use of kitchen.

32D, 259 WEST—Immaculate room, conveniences; private American family; references. 2E.

34TH ST., 116 WEST—Room with running hot and cold water; $2 per day; hotel service.

34TH, 339 WEST—Attractive, large rooms, adjoining baths; scrupulously clean; respectable.

40TH, 7th Av. (Greenwich Village)—2 rooms, beautifully furnished, with refined family.

44TH, 126 WEST—Two rooms, bath; electricity; private entrance; suitable two gentlemen; $25 week. Greene.

48TH, 46 WEST—Furnished suite for gentleman; private residence; $85.

50TH ST., 14 WEST—Large room, private bath; gentleman; permanent; references.

51ST, 215 WEST (corner Broadway)—Exceptional room. Apt. 25.

57TH, 602 WEST—Sunny rooms, newly furnished, near subway, bus. Apt. 6A.

58TH, 132 WEST—Beautifully furnished room and bath in highly appointed house. Phone Circle 4724.

58TH, 122 WEST—Bachelors, sunny parlor floor; superior furnishings, piano; other rooms.

59TH, 220 WEST (Central Park South)—Large, sunny room, kitchenette, $20; single room, lavatory, $12; charming private apartment.

63D ST., 15 WEST—Parlor and bedroom, electricity, steam heat, running water; newly furnished; business couple. After 7. Curran.

69TH, 66 WEST—BEAUTIFULLY FURNISHED DOUBLE FRONT ROOM; KITCHENETTE PRIVILEGES; ALSO FRONT BASEMENT; $14 UPWARD.

69TH, 50 WEST—Double room; attractively furnished; also front basement; kitchenette privileges.

69TH, 14 WEST—DOUBLE ROOM; KITCHENETTE PRIVILEGES; $15.

69TH, 11 WEST—Medium sized room, suitable for 1 or 2; housekeeping.

70TH (Broadway)—2 light, attractive connecting rooms; exceptional apartment; business women appreciating immaculate home; reasonable; references. Columbus 1979.

70TH, 255 WEST—Large handsomely furnished room, twin beds, running water; gentlemen only; all conveniences. Tel. Columbus 10270.

70TH, 28 WEST—Attractive large, medium sized rooms, private bath; steam heat; gentlemen; references.

70TH ST., 10 WEST—Exclusive residence room, bath; medium room; hall room; gentleman.

70TH, 59 WEST—DOUBLE ROOM, BATH ADJOINING; KITCHENETTE PRIVILEGES; SINGLE ROOMS; REASONABLE.

70TH, 200 WEST—Large, comfortably furnished room, business people. Apt. 12.

70TH, 233 WEST—Beautifully furnished rooms and suites; references exchanged.

70TH, 209 WEST—Two connecting small rooms; suitable for two; single; reasonable.

70TH, 40 WEST—Double room; kitchenette privilege; $12.

71ST, 62 WEST—EXCEPTIONALLY FURNISHED LARGE ROOM, TWIN BEDS, PRIVATE BATH, LAVATORY, COMPLETE, KITCHENETTE PRIVILEGES; REASONABLE.

71ST, 61 WEST—BEAUTIFULLY FURNISHED DOUBLE FRONT ROOM; PRIVATE BATH; KITCHENETTE PRIVILEGES; OTHER ROOMS; $10 UPWARD.

71ST, 19 WEST—HANDSOMELY FURNISHED DOUBLE FRONT ROOM; PRIVATE BATH; KITCHENETTE PRIVILEGES.

71ST, 37 WEST—Attractive furnished, southern exposure, bedroom, living room; bath; service; cleanliness.

71ST, 342 WEST—Beautiful sunny room; water; immaculate; French family; gentlemen. Grosjean.

71ST ST., 346 WEST—Furnished rooms, hot water, steam heat; references. Riverside, Apt. 14.

71ST, 171 WEST—Large room, high-class apt., handsomely furnished. 10 East.

72D, 22 WEST—Beautiful large front room, private bath, electricity; refinement; gentlemen.

72D, 332 WEST—Rooms furnished and unfurnished, also top floor; clean; housekeeping privileges; rents reasonable.

72D, 241 WEST—Attractive double room, twin beds; dressing room; bath convenient.

73D, 140 WEST—BEAUTIFULLY FURNISHED DOUBLE ROOM, BATH ADJOINING, ELECTRICITY; KITCHENETTE PRIVILEGES.

73D, WEST—VERY ATTRACTIVE ROOM WITH BATH, $20 PER WEEK; PRIVATE HOUSE; ELEVATOR. TELEPHONE COLUMBUS 1935.

73D, 48 WEST—Attractively furnished, sunny rooms; elevator; reference; perfect order.

74TH, 159 WEST—HANDSOMELY FURNISHED DOUBLE FRONT ROOMS, PRIVATE BATH, LAVATORY, COMPLETE KITCHENETTE PRIVILEGES; DISHES, LINEN; OTHER ROOMS; $15 UPWARD.

74TH, 3 WEST—HANDSOMELY FURNISHED DOUBLE ROOM, BATH; KITCHENETTE PRIVILEGES COMPLETE; REASONABLE.

74TH, 57 WEST—Handsomely furnished room, private bath, kitchenette privileges; smaller room.

74TH, 161 WEST—Large, attractive room, bath, electricity, steam; private house; gentlemen.

74TH, 202 WEST (Apt. 23)—Two connecting rooms; newly decorated; business woman.

74TH, 145 WEST—Large room, private bath, suitable 2; closets, electricity, references.

74TH, 150 WEST—Large and small rooms; electricity; $8, $12, $14; gentlemen.

75TH (2,131 Broadway)—Exceptional appointments; light, quiet outside room, lavatory, adjacent semi-private bath; $65 monthly. "Thayer."

75TH, 102 WEST—Large, sunny room; running water; shower, elevator. Apartment 55.

75TH, 105 WEST—Beautifully furnished front parolr, front basement; also single room.

75TH, 327 WEST—Charming room, bath; single en suite; single room, steam heat.

75TH, 102 WEST—Large room, kitchenette privileges, electricity, steam heat. Apt. 51.

75TH, 2 WEST—BEAUTIFUL DOUBLE ROOM; KITCHENETTE PRIVILEGES.

75TH, 116 WEST—Large room, suitable one or two; steam, electricity; gentlemen.

75TH, 146 WEST—Business girls share room with girl; reception room; $6.50.

76TH, 52 WEST—Comfortable room, running water, electricity; gentlemen only; $10; references.

76TH, 319 WEST—Attractive rooms in exclusive house; newly decorated and furnished.

76TH, 305 WEST—Attractive, sunny front room; refined surroundings; well kept house.

76TH, 30 WEST—Very exclusive bachelor rooms; must see to appreciate; references.

76TH, 49 WEST—Single and double room, running water, electricity; bath convenient.

76TH, 110 WEST—Front basement; private bath, electricity; business or private use.

76TH, 237 WEST—Large and medium rooms; private bath; running water, telephone.

76TH, 116 WEST—Newly decorated furnished room, twin beds, electricity; reference.

77TH ST., 111 West—Attractive large and small sunny rooms; conveniences; references; reasonable.

77TH, 106 WEST—Comfortable rooms, bath floor; electricity; gentlemen only; $10-$12.

71ST, 30 WEST—Medium room, private bath; well heated; electricity, phone; reasonable.

77TH ST., 128 WEST—Comfortably furnished double room; private bath; twin beds.

77TH, 112 WEST—Newly decorated rooms, single, double, electricity, phone; $8-$12.

78TH, 223 WEST—Large sunny basement parlor, extra large closet room; running hot and cold water, fire place; kitchenette privileges.

78TH ST., 223 WEST—Large sunny room, running water; suitable for one or two business women; kitchenette privileges.

78TH, 134 WEST—Attractive rooms, with, without bath and kitchenette; single, en suite.

78TH, 110 WEST—Unusual, large, attractive front room, private home; references required.

78TH, 326 WEST—Cheerful, medium size room, also small room; private residence.

78TH, 163 WEST—Beautifully furnished large and small rooms; reference.

FURNISHED ROOMS.

West Side.

79TH ST., Amsterdam Av.—Newly furnished rooms, good location; gentlemen. Telephone Schuyler 3973.

79TH (Near Drive)—Will rent attractive large room, gentlemen or couple; high class apartment; exclusive home. Schuyler 5737.

79TH, 122 WEST—Handsome room, private bath, kitchenette, electricity; hall room; telephone.

79TH—Two pleasant, outside rooms, lavatory between; separate or en suite. Schuyler 4954.

79TH, 216 WEST (near Broadway)—Large front room; all conveniences; residence.

79TH, 174 WEST—Bright, attractive corner room for responsible party. Giblin.

80TH, 125 WEST—Exceptional rooms with baths, high-class home; exclusive; references.

80TH, 165 WEST—Desirable room adjoining bath; electricity; ground floor; $8. Clark.

80TH, 126 WEST—Beautiful large room; electricity, parquet floors; kitchenette.

81ST ST., COLUMBUS AV. (Colonial Hotel)—Newly decorated, furnished room; use of bath; $12 weekly up; elevated, surface cars, subway; full hotel service; restaurant.

81ST (Columbus Av.)—Hotel Colonial; single rooms for men only; running water; telephone; complete hotel service; $8 to $10 weekly.

81ST, 110 WEST—Beautiful large and medium room, adjoining bath, electricity; reasonable.

82D, 20 WEST—Exceptional opportunity; beautiful large room; refined home; gentleman. Owner.

82D, WEST (near Park)—Scrupulously clean, desirable homelike room; electricity. Schuyler 5010.

82D, 250 WEST—High class two rooms, single, en suite; references. Schuyler 8634

82D, 24 WEST—Beautiful large room; private bath; southern exposure; refined home.

82D, 134 WEST—Large second floor room; twin beds; reasonable rate; references.

82D, 118 W.—Beautiful large room, private bath; also small room; gentleman.

83D, 324 WEST—Very neat, attractive, light room, twin beds; business couple, ladies, gentlemen; elevator, telephone; near Drive; refined Christian family. Apt. 6W. Squires.

83D, 5 WEST, Central Park West—Suite, exceptionally large rooms, bath; electricity, steam heat; $150 monthly; board optional.

83D, 66 WEST—Very large, elegantly furnished; twin beds; maid service; desirable.

84TH, 305 WEST—DOUBLE ROOM, PRIVATE TILED BATH, LAVATORY, COMPLETE; KITCHENETTE PRIVILEGES, DISHES, LINEN, SILVER; REASONABLE

84TH, 154 WEST—Exceptionally cheerful front room; bath, steam, phone, electricity; suitable business gentleman; one flight, $10. Biddle.

84TH, 38 WEST—Nice large, sunny room with modern conveniences; cooking privileges.

84TH, 5 WEST—Attractive room; excellent service; running water; also small room.

84TH, 331 WEST—Exclusive bachelor house; large front; twin beds, lavatory, electricity.

85TH ST., 34 WEST—Beautiful newly furnished two large connecting rooms, private bath; all conveniences; reasonable.

85TH, WEST—Newly furnished outside room, southwestern exposure, modern, elevator. Schuyler 8298.

85TH, 145 WEST—Attractive room, running water, bath adjoining; all modern improvements.

85TH, 119 WEST.
Magnificent large, front room, private bath.

85TH, 345 WEST—Double room, twin beds, near bath; gentlemen. Apartment 5E.

85TH ST., 55 WEST—Attractive, newly furnished room; telephone, electricity.

85TH ST., 259 WEST—Exceptionally high-class room in private house.

86TH, 139 WEST—HANDSOMELY FURNISHED DOUBLE FRONT ROOM; KITCHENETTE PRIVILEGES; DRESSING ROOM; TELEPHONE; ALL CONVENIENCES.

86TH, 100 WEST—Comfortable bachelor suite, one, two people; conveniences; privacy. Holt.

86TH, 206 WEST—Attractively furnished suite; piano; kitchen privilege; elevator; modern. Perrin.

86TH, 21 WEST—Attractive rooms, bath, southern exposure, electricity. $10, $25 weekly.

86TH, 345 WEST—Delightful light well furnished, with private bath; also single.

86TH, 132 WEST—Exceptionally well-furnished large room; bath; also small room.

86TH, 329 WEST (near Riverside)—Large, cheerful room, $16; single room, $10.

87TH, 48 WEST—NICELY FURNISHED LARGE BACK PARLOR; WELL HEATED; ELECTRICITY; COMPLETE KITCHENETTE PRIVILEGES, DISHES, LINEN.

87TH, HAMILTON PLACE—Comfortable single, double rooms; business people; light kitchen privileges; elevator. Apt. 48, 137th St. Subway.

87TH, 55 WEST—Large, small, renovated; all conveniences; references; gentlemen; private house.

87TH, 342 WEST—Comfortably furnished front basement, private house; reasonable; electricity; heat.

87TH, 345 WEST—Newly decorated attractive medium room, near bath, gentleman, $10.

88TH, 323 WEST—Parlor floor, elegantly furnished; suitable doctor, studio or living room; also large front room; gentleman preferred.

88TH, 132 WEST—Attractive large room dressing room conveniences; gentlemen; references.

88TH, 19 WEST—Very large room, parquet, bath, kitchenette, electricity, gas; moderate.

88TH, 36 WEST—Attractive medium sized room, adjoining bath; $35 monthly; references.

88TH, WEST—Attractive room; gentleman; private house, family; $10. Riverside 4659.

89TH, 303 WEST—Large room, with bath; other rooms; telephone.

90TH, 311 WEST (Near Drive)—Beautiful large room, dressing room; $18-$25.

90TH ST., 59 WEST—Single room, business woman, $6. Ask for Fryer.

91ST, WEST (near Broadway)—Private English family offers large, desirable room, facing south, bath adjoining; $12. Riverside 5157.

91ST, 304 WEST—Small room adjoining bath, $9; also larger, attractive room, suitable two, private bath; reasonable; reference.

91ST, 126 WEST—Furnished room, running water; lady. Call 10-6, Ridalock.

92D, 61 WEST—Private house; exceptionally beautiful room; twin beds; electricity; convenient.

92D, 290 WEST—Two connecting front rooms, living and bedroom. 6E.

93D, 264 WEST—Large front room in private house; telephone, lavatory, connecting bath; newly decorated and furnished.

93D, 39 WEST—Elevator apartment; attractive, large sunny room; bath adjoining; breakfast.

93D, 69 WEST—Attractive, heated front rooms, twin beds; $12.50; gentlemen; elevator.

93D, 10 WEST—Two beautiful rooms, suitable two gentlemen, couple; reasonable. Walker.

93D, 43 WEST—Luxuriously furnished room, bath, private; one or couple. Apt. 3.

93D, 257 WEST—Attractive rooms; running water, steam, electricity; private house.

93D, 265 WEST—Well furnished single room, adjoining bath; gentleman only; references.

93D, 40 WEST—Parlor, bedroom, bath; private family; reasonable. Virtue.

93D, 4 WEST—2 modern rooms, select apartment, 3 East; gentlemen preferred.

95TH, 330 WEST—Attractive living room and bedroom, lavatory; business people; Apt. 1.

96TH, 54 WEST.
Large second floor front room; twin beds, electricity; homelike, well kept house.

97TH, 310 WEST—Beautiful front suite, two large rooms, bath, kitchenette; private telephone; $25 weekly. Lamb, Riverside 0221.

97TH, 64 WEST—Large, clean rooms, with, without private bath; electricity; reasonable.

97TH, 315 WEST—2 rooms and use of apartment for business woman. Apt. 75.

98TH, 254 WEST (near West End)—Large, attractive room, twin beds, home cooked meals optional; gentlemen, business couple.

99TH, 306 WEST—Attractive room; running water; elevator apartment; near Drive. Smith.

99TH, 260 WEST—Large and medium sized rooms, all conveniences. Schuyler 0875.

100TH, 241 WEST—Two elegantly furnished rooms in private house, every convenience; gentlemen only; must have reference.

100TH, 253 WEST—Large, sunny room; twin beds, bath; attractive American home.

101ST, 238 WEST (Between Broadway and Riverside)—Newly furnished private house; large and medium rooms; twin beds; electricity.

101ST, 5 WEST—Comfortable room, adjoining bath; steam; suitable two gentlemen. Gair.

101ST, 5 W.—Sunny parlor, adjoining bedroom; single room; private family. Bancel.

101ST, 4 WEST—Sunny room; private family; gentleman; no other roomers. Neivert.

102D, 1 WEST—Beautiful front room, overlooking Park; modern; reasonable. Inquire Doyle.

102D, 320 WEST—Attractive large and small rooms, kitchen privileges, home environments.

103D, 242 WEST—Large room; conveniences; small skylight room; attractive; private house.

103D ST., 239 WEST—An outside room to rent; gentlemen only. Rogers.

104TH, 115 WEST—Newly furnished rooms; $5 up. Phone, elevator. Mason, Apt. 35.

FURNISHED ROOMS.

West Side.

104TH ST.—Elegant large room, running water, adjoining bath, electricity. Academy 4027.

104TH, 144 WEST—Parlor and bedroom; conveniences. Dr. Hoffmann. Academy 3356.

104TH, 140 W.—Large room, private wash room, kitchen, $18; elevator. Apt. 4W.

107TH, 258 WEST—Large room, housekeeping privileges; $12-$15; references; private house.

107TH, 308 WEST—HANDSOMELY FURNISHED DOUBLE FRONT ROOMS; KITCHENETTE PRIVILEGES; $15-$12.

107TH, 203 WEST—Attractive room, near bath; Christian family; reasonable. Apt. 2A.

108TH, 208 WEST (Apart. 24)—Exceptional room for business girl; every convenience.

109TH, 308 WEST—Desirable room, neatly furnished; steam; southern exposure; reasonable; gentleman.

109TH, 304 WEST—Large elegantly furnished front room, modern; private house; $16.

111TH, 507 WEST—ATTRACTIVE PARLOR AND BEDROOM; ONE OR TWO GENTLEMEN. APT. 43.

112TH, 604 WEST—Elegantly furnished rooms, select apartment, references. Inquire elevator man.

112TH, 206 WEST—Room, kitchenette; convenience; private house; business couple, two gentlemen.

113TH, 567 WEST (Broadway)—Exceptionally attractive corner room, twin beds; also large outside room; private lavatory. Apt. 2W.

113TH ST., 562 WEST (Broadway)—Suite or single room to let. Apt. 3B. Phone Cathedral 7850.

113TH, WEST (312 Manhattan Av.)—Newly furnished room; reasonable. Apt. 5.

114TH, 609 WEST, APT. 47.
Furnished room, suitable college or business girl.

115TH, 419 WEST (Apt. 22)—Outside; adjoining bath; suitable one or two.

116TH, 115 WEST (Apt. 35)—Beautiful room, bath, all conveniences; private; near subway; call between 5 and 8.

116TH, 601 WEST (Apt. 35)—Beautiful room, bath, all conveniences; near subway.

118TH, 210 WEST (HOTEL CECIL).
ATTRACTIVE ROOMS, WITH OR WITHOUT PRIVATE BATHS; SPECIAL WEEKLY RATES; FULL HOTEL SERVICE.

118TH, 401 WEST—Refined, sunny, homelike fine view; private; call evenings. Dickson.

118TH, 420 WEST—Attractive, quiet, sunny room; private family; references. Apt. 61.

121ST, 431 WEST—Cozy outside room, adjoining bath; southern exposure; no other roomers; congenial surroundings. Ward.

121ST, 537 WEST—Desirable room; running water; gentleman preferred. Morningside 5120 (Apt. 4).

121ST, 420 WEST—Large front room; use of kitchen; $14. Apartment 52.

122D, 416 WEST (Apply Apt. 52)—Single room, $7-$9; double, overlooking Morningside Park, $12-$14.

122D, 500 WEST—Elegant rooms, refined Spanish family. Apt. 3B. Morningside 4630.

124TH, 546 WEST, Apt. 65 (Broadway)—Nicely furnished room; private entrance; connecting bath; convenient subway. Taylor.

124TH, 510 WEST—Front, sunny, elevator rooms, single, en suite; housekeeping. Weber.

127TH ST., WEST (55 Tiemann Place)—Large, light room, elevator; near Riverside. Apt. 50.

128TH (351 St. Nicholas Av.)—Room facing park; private family; elevator. Gaweck.

136TH, 626 WEST (Riverside Drive)—Room you're looking for, good home; private family; all conveniences; $8; subway. Mayers.

136TH, 618 WEST—Comfortable, homelike room; $18; no other roomers. Apt. 18.

140TH, 507 WEST—Nice room, all improvements; breakfast if desired. Allen.

141ST—Newly furnished, homelike room, next bath; first-class apartment house; no other roomers. Audubon 3870, Apt. 7 F.

141ST ST. (270 Convent Av.)—Large, sunny room, adjoining bath, with private family a real home. Hoyer, Apartment 3A.

141ST, 600 WEST—Large, sunny room, facing Broadway; suitable for two; elevator, electricity. Audubon 1080, Apt. 62.

144TH, 600 WEST—Running water, $10 single; large, Hudson view, $15. Turner.

146TH, 511 WEST—Clean room, quiet apartment; $7; gentleman; references. Knowles.

149TH, 557 WEST—Two front rooms, separate entrance; modern conveniences; reasonable. Osburn.

151ST, 504 WEST (Apartment 22)—Large, small, independent rooms; kitchen privileges; reasonable.

157TH, 522 WEST—Comfortable room in private family; reference required. Apt. 2E.

158TH, 611 WEST—Attractive, well furnished room, private family; references. Apt. 9B.

162D, 565 WEST (Broadway)—Front room, suitable 2; elevator; $10. Apt. 21.

164TH, 548 WEST—Comfortable room, adjoining bath; telephone, electricity; congenial; moderate. Strauss.

164TH, 562 WEST—Outside room; business couple preferred. Wadsworth 5020. Apt. 5D.

164TH ST., 538 WEST—Finely furnished room; private family; conveniences; $7. Apt. 1F.

165TH ST., 522 WEST—Elegantly furnished apartment; also double room. 5833 Wadsworth.

165TH, 600 WEST—Large sunny front, lavatory, conveniences; Christian family. Apt. 22.

179TH, 529 WEST—Exceptionally clean, well furnished room; no other roomers. Wells.

179TH ST. (2,390 Amsterdam Av.)—Business woman; elevator, phone; $6. Apt. 36.

184TH, 552 WEST—Newly furnished room, first floor; improvements; subway; $6. Toch.

AN unusual opportunity for 2 young men who can each afford pay $15 week for bed and sitting room. Phone all day, Academy 427.

BROADWAY AND 135TH (northeast corner)—Large room, southwest exposure, adjoining bath; one, two; surroundings first-class. Morningside 4357, Apt. 5A.

BROADWAY (135th St., 535 West)—Beautifully furnished outside room; steam, elevator, telephone; business man or woman reference. Apt. 2A.

BROADWAY, 2,025 (at 70th)—Beautifully furnished room, private bath; elevator; gentlemen only; breakfast if desired. Deane, Apt. 3G.

BROADWAY, 2,783 (107th)—Unusually attractive room, running water; gentleman. Apartment 5, north.

BROADWAY, 2,491 (93d)—Large light room, comfortably furnished; running water; gentleman. Lott.

BROADWAY, 3,456 (141st)—Outside room; immaculate; high-class elevator apartment; Apartment 6.

CATHEDRAL PARKWAY, 112, 110th near Amsterdam (Apt. 24)—Exceptionally beautiful outside room, bath adjoining; no other roomers; references.

CENTRAL PARK WEST—HIGH-CLASS ELEVATOR APARTMENT; LARGE ROOM FACING PARK TO RENT; KITCHEN PRIVILEGES; WOMAN PREFERRED; CALL SATURDAY AFTERNOON AND SUNDAY. M. G., 2 WEST 83D.

CENTRAL PARK WEST, 225—Three rooms, beautiful Park view, or four rooms; exceptional housekeeping elevator apartment. Schuyler 868.

CENTRAL PARK WEST, 426—Desirable room, adjoining bath; private American family; $7. Dixon, Academy 3369.

CLAREMONT AV., 180—Comfortable room, twin beds; business gentleman. Hodel.

CONVENT AV., 414—Two handsome rooms each with dressing room; exceptional.

CULTURED ladies (Christian), desire share expenses very attractive apartment, southern exposure, with one lady appreciating permanent comfortable home; highest references exchanged. Telephone 6072 Riverside.

CULTURED, traveled, private family, adults, wish refined gentleman guest; permanent; cheerful room, adjoining bath. Phone Morningside 0787.

DOUBLE room, business ladies only; $10 a week; Columbia University district. Morningside 6121.

EDGECOMB AV.—Light rooms in refined, Christian family. Wadsworth 6700, Apt. 65.

ELEGANTLY FURNISHED 2 AND 3 ROOM SUITES, WITH AND WITHOUT BATH; SINGLE ROOMS; DESIRABLE FOR BACHELORS. TELEPHONE SCHUYLER 5762.

FORT WASHINGTON AV., 238 (cor. 170th St.)—Room, adjoining bath, for two, elevator service, kitchen privileges. Apartment 45.

GET A BETTER ROOM.
Many people are not happily located. Are you? We have rooms never rented before. Prices right. Register for free service.
HOME RENTAL EXCHANGE,
116 West 39th. Fitzroy 1568.

GREENWICH VILLAGE (Charles St., 9)—Comfortable room for two nurses; convenient subway, "L", tubes. Chelsea 9304

MANHATTAN AV., 312 (cor. 118th St.)—Attractive front room, facing Morningside Park; refined family; all conveniences. Apt. 3.

MANHATTAN AV., 529 (122d)—Beautiful large rooms, also single rooms; light housekeeping; private house; references.

MANHATTAN AV., 511 (near 121st)—Large room, running water; gentlemen preferred; private.

MANHATTAN AV., 440 (118th)—Parlor, back parlor, steam, $10; gentlemen. Collins.

MORNINGSIDE DRIVE, 50—Single, double rooms, kitchen privileges. Call evenings, Apt. 2.

RIVERSIDE DRIVE, 202 (93d)—Large, handsome room, private bath; also single. Campbell.

FURNISHED ROOMS.

West Side.

RIVERSIDE DRIVE, 230 (95th)—Apartment 41; very large, sunny room; beautiful view; high-class elevator; running water, shower; $10 single; $15 double. Riverside 9979.

RIVERSIDE DRIVE, 550—Single, $10; double, $14; parlor, bedroom suite, $20, curtains or partition, view; kitchen; near bus and subway. Apt. 37. Morningside 620.

RIVERSIDE DRIVE, 897 (162d St.)—Beautiful large, quiet room, steam heated, with kitchenette, overlooking Hudson; bath, phone; house with grounds; $15 week.

RIVERSIDE DRIVE, 293—BEAUTIFULLY FURNISHED DOUBLE AND SINGLE ROOMS, PRIVATE BATHS, KITCHENETTE PRIVILEGES; REASONABLE.

RIVERSIDE, 223 (95th)—Medium, well furnished room, running water, kitchenette optional; private family; $60 month. Cole. Riverside 7965.

RIVERSIDE (near 150th St.)—Furnished room, bath, private family; no other roomers; references required. Write E., 3,525 Broadway.

RIVERSIDE DRIVE—Ideal, sunny room, adjoining bath; modern apartment; refined, private family. Phone Schuyler 844 from 10-5.

RIVERSIDE DRIVE—Small room; running water; private family; business lady or gentleman; $30. Cathedral 7967. Foley.

RIVERSIDE DRIVE, 800 (at 157th subway)—Beautiful front room, adjoining bath; no other roomers. Apt. 6B.

RIVERSIDE DRIVE, 222 (94th)—Apartment 73, single; gentleman; private family. Riverside 9043.

RIVERSIDE DRIVE, 362 (109th)—Rooms facing Drive; gentlemen only. Apt. 1A.

RIVERSIDE DRIVE, 92 (81st)—Attractive front room, top floor; two gentlemen; $16.

RIVERSIDE DRIVE, 530 (Apt. 5A)—Furnished room for gentleman; reasonable.

ST. NICHOLAS AV., 180 (119th)—Front room, electricity, elevator; business woman preferred; references. University 3640, Apt. 31.

ST. NICHOLAS AV., 974 (159th)—Exceptional room, private family; reasonable. Wadsworth 6290. Azif.

ST. NICHOLAS AV., 488—Comfortable room; no other roomers; gentleman. Phone Morningside 8375.

WESTERN family have 10-room house, beautifully furnished throughout, with fireplace, spacious living room (large enough for dancing), steam heat, hot and cold water in each bedroom; are desirous of having two congenial couples share the beautiful home; 45 minutes to Times Square; $60 a month per couple. W 251 Times.

WEST END AV., 841 (Entrance 101st St.)—Comfortable, sunny room; private wash room; opposite bathroom; private apartment, second floor; references. Riverside 9557. Reidy.

WEST END AV. (86th St. subway)—Luxuriously furnished room, bath; gentleman; reasonable; high-class apartment. Phone Schuyler 3638.

WEST END AV., 840—Sunny outside suite or singly (twin beds), lavatory; high class private apartment; homelike. 5D.

WEST END AV., 896 (104th)—Exceptionally large room, with private bath; also single room. Phone Academy 2165.

WEST END AV., 265—Suite, single rooms and studios with or without bath; reference.

WEST END AV., 347—Attractive front room, private bath, dressing room; suitable two or three.

WEST END, 271 (73d)—Attractive front room, private bath; refined home; references.

WEST END AV., 818, between 99th-100th Sts.—Large rooms, kitchenette, electricity.

WEST END AV., 839 (corner 101st)—Rooms, private family. Apartment 4F.

WEST END AV., 290 (73d)—Medium sized rooms, private bath; $15-$16.

WEST END AV., 911—Beautiful, large, modern, sunny front room; home cooking.

WEST END AV., 700 (94th)—Sunny room; also music studio; electricity. Britten.

Bronx.

CEDAR AV., 2202—Modern room, use of reception room, telephone, garage; suitable for doctor; references. Blitz, Morningside 9257.

Brooklyn.

WHY ride half an hour in the subway when you can live at lower rental in a quiet residential locality, ten minutes from Wall St.? Attractive front room; electricity, heat, fireplace. 24 Willow St. Phone Main 2421.

BEDFORD section, 182 Lefferts Place; large room, suitable two, exclusive neighborhood, private house, conveniences; car lines. Prospect 8771.

Long Island.

BROOKLYN MANOR—2 elegantly furnished rooms, every convenience; board optional. Phone Canal 7826 or call 4,112 Ferriss St.

KEW GARDENS—Attractive room in private home for a gentleman; for details and appointment telephone Richmond Hill 5759.

Westchester County.

HALF HOUR from Grand Central, on Harlem Division; large, warm room, well furnished, on quiet street adjoining park; two blocks from railroad station; ideal for a business or professional man or woman; board optional. H. Gilbert, Crestwood, N. Y.

UNFURNISHED ROOMS

92D ST., 60 WEST—LARGE FRONT BASEMENT ROOM, SUITABLE FOR STUDIO OR CAFETERIA; REASONABLE.

87TH, 137 WEST—Unusual 1, 2; all conveniences; furnished, unfurnished; $25 up.

94TH ST., 308 WEST—8 large, light rooms, 2 baths.

ROOMS WANTED.

Furnished.

BUSINESS woman desires furnished room, between 50th and 28th Sts. and between Broadway and 3d Av. Address Miss Durham, State Dept. of Labor, 124 East 28th St., N. Y. City.

TWO ladies desire two rooms, kitchenette and bath, $70 month, or $60 unfurnished; first or second floor or elevator. Mrs. Stoddart, Hotel Martha Washington.

HOME RENTAL EXCHANGE,
116 WEST 39TH ST. FITZROY 1568.
Are you looking for people of refinement? Register your room with us.

SINGLE gentleman, 45, desires room in private modern apartment with congenial small family; west side below 96th St.; give location, price and phone. E 427 Times.

BY GENTLEMAN, furnished room with strictly private family, west side, between 30th and 59th Sts. E 425 Times.

HAVE permanent clients seeking desirable rooms. Daniel Shone, 1,966 Broadway, Suite 22.

RETIRED lawyer, room, bath, private family; permanent; $40 month. B 244 Times.

BOARDERS WANTED.

East Side.

30TH ST. (AT LEXINGTON AV.)—HOTEL Rutledge, for ladies; one room and meals from $18 up; elevator, telephone, &c.; full hotel service; newly decorated.

38TH ST., 37 EAST.
Double room with bath; single room.

1 EAST 63D ST.
Two delightful rooms in most unusual house; cultured, homey atmosphere; excellent food; credentials. Tel. Plaza 9513.

MADISON AV., 213 (near 36th)—Attractive room; excellent table; references.

West Side.

12TH ST., 115 WEST—First-class table board; reasonable. Watkins 10135.

54TH ST., 54 WEST.
High-class accommodations, with board; references.

54TH, 40 WEST—Large and single rooms, private bath, electricity, with board.

58TH, 44 WEST—Beautiful rooms, private baths; steam heat; table unexcelled.

70TH, 244 WEST—Elegantly furnished double room, private bath; also single room; delicious home cooked meals; individual satisfaction assured.

70TH, 200 WEST—Attractive single room, running water; table guests; day or week; dinners. Hubbell.

73D ST., 271 WEST.
Double room with private bath, also single room in refined home for young ladies; references.

73D, 65 WEST—Beautiful room, bath; delicious home cooking; table guests; reference.

74TH ST., 164 WEST—Attractive 1 and 2 room suites, beautifully furnished; cuisine of rare excellence. Columbus 3290.

74TH, 149 W.—Double, single; ideal location; REESE PURE FOOD BOARDING HOUSE.

76TH, 3 WEST—Large comfortable room, adjoining bath, in refined Jewish boarding house; excellent cuisine. Berger.

76TH, 133 WEST—Large, small rooms; private bath; table guests; reasonable.

79TH, 114-132 WEST—Wide, paved street; unusual and attractive; large parlors; tearoom and lounge; steam heat.

80TH, 144 WEST—Desirable large and small rooms; electricity; excellent meals; references.

80TH, 123 WEST—Large and small rooms; excellent table; references.

82D, 124 WEST (Graycourt)—Spacious parlors, lounge, steam heat; rooms, single, en suite.

The New York Times

Classified Advertising Rates

Count six words to an Agate line. (Minimum space two lines.)	Per Agate Line.
Situations Wanted	40c
Furnished Rooms and Rooms Wanted	45c
Boarders and Board Wanted	45c
Help Wanted	50c
Real Estate, &c.	55c
Lost and Found	55c
Apartments to Let and Wanted	55c
Country Board	60c
Mortgage Loans	60c
For Sale	65c
Automobile Exchange	65c
Agents Wanted	65c
Employment Agencies	75c
	Per Word
Business Opportunities (Agate Caps 20c)	15c
Buyers' Wants and Offerings to Buyers	15c

For insertion in the Sunday edition advertisements of schools, steamships, hotels and resorts must be received in The Times Building by noon Thursday. Real Estate and apartments display announcements and advertisements for insertion in the Editorial Section by 8 P. M. Friday. Business Opportunities by 11 A. M. today. All other classified advertisements not later than 1 P. M. today.

Advertisements for insertion in the daily edition must be received by 5 P. M. on the day preceding insertion.

BOARDERS WANTED.

West Side.

82D, 66 WEST—Large front room, private bath, steam heat; exceptional table.

83D, 5 WEST—Desirable large rooms; excellent table; electricity, steam heat.

87TH, 57 WEST—Large attractive rooms, bath, heat, electricity; convenient; excellent table. Telephone Schuyler 6913.

91ST, 15 WEST—Front parlor; southern exposure; new brass twin beds; exceptional board; reasonable. Apartment 2 West.

93D, 254-256 WEST—Single, double; private baths; hotel service; home cooking.

93D, 307 WEST—Large and single room, well heated; home cooking. Apt. 3.

94TH, 16 WEST—Large double, single rooms; electricity; table boarders; references. Strandgaard.

96TH, 68 WEST—2 connecting rooms, steam heat, electricity, running water, with board; also table board.

102D, 216 WEST—Good home; every comfort; excellent table; congenial surroundings; gentlemen, couple; room facing Broadway; moderate. Hirshberg.

102D, 305 WEST—Second floor room, connecting bath; private Christian American family.

103D, 239 WEST—Double room, meals; apartment; elevator; home cooking; $30; singles.

107TH, 203 WEST—Ideal Jewish home; accommodate two first-class Hungarians. Abrams.

118TH, 151 WEST—Single and medium rooms; 1 or 2 people; board.

120TH, 128 WEST—Large front room; good Jewish table. Brody. University 1385.

154TH, 428 WEST—Large double room; private bath; wholesome table; private residence.

BROADWAY, 2,880 (corner 112th)—Elegant furnished two rooms; modern apartment; all conveniences; private family; breakfast if desired. Deutch.

COMFORTABLE, light room and board; gentleman. 711 West 180th St. Gray.

RIVERSIDE DRIVE, 320 (corner 104th)—Elegantly furnished rooms, with bath: Hungarian cuisine, with fine Jewish surroundings; telephone, elevator. M. Rost.

RIVERSIDE DRIVE, 294 (102d)—Large, comfortable room, bath; excellent meals; home atmosphere.

ST. NICHOLAS AV., 853—Comfortable room, business people; table guests. Pritchard.

WEST END AV., 896 (104th)—Ideal Jewish home offers exceptional accommodations, superior foods, individual service, to discriminating guests. Phone Academy 2165.

Queens.

FLUSHING (Phone 2791)—Double room; beautiful residence; 4 bathrooms; bountiful, homelike table; good service; not usual boarding proposition; Penn Station 18 minutes; Christian house.

COUNTRY BOARD.

ELMWOOD HOTEL, EAST ORANGE, N. J. One block from station, easy commuting from New York, on Lackawanna R. R.; 100 rooms with baths, American plan, $40 per week per couple, single $25; desirable vacancies now; two rooms and bath, suites for families or 3 or 4 people. Phone Orange 1461.

EVELYN LODGE—Delightful commuting, 25 min. lower Manhattan; a truly charming residence, offering superior accommodation; sunny rooms, lovely furnished; excellent chef and service; select clientele; parlors, porches; home comforts; 14 years one management; weekly $18 up with meals. 71 Central Av., St. George, S. I. Two blocks from ferry.

THE PEPPEDRAY,
Main and Echo Av., New Rochelle—Superior family hotel, open year round; steam heated; 35 minutes Grand Central. Phone New Rochelle 2064.

CHILDREN boarded near New York by experienced teachers; best care and schooling. Apply 1101 Times Building, Times Square.

SOUTH ORANGE—Double room with board, fine cuisine; near trains and trolley. 151 Scotland Road. Phone 263.

LADY board children. Walters, 13 Clark St., Paterson, N. J. Tel. 6240.

SITUATIONS WANTED—Female

ASSISTANT BOOKKEEPER, knowledge stenography; bright beginner, reliable. 202 West 116th. University 6950.

BOOKKEEPER-TYPIST, Christian, thoroughly experienced; full charge; $25. L 680 Times Downtown.

BOOKKEEPER, stenographer, experienced, educated; references; moderate salary. K 952 Times Downtown.

BRIDGE lessons given, beginners a specialty; moderate rates. Write B 222 Times.

DICTAPHONE OPERATOR, 5 years' experience, desires to connect with newspaper or film corporation; knowledge of shorthand; uptown preferred; salary $30; 2 years' experienced in advertising line. W. 277 Times.

NURSE (undergraduate) of brains and ability, for doctor's office; highest recommendations. Call Cathedral 6910, before 1 o'clock.

OFFICE ASSISTANT, experienced switchboard, typist, ledger; capable. Junge, 547½ Kosciusko St., Brooklyn.

OFFICE ASSISTANT, experienced typing, switchboard, billing, ledger; capable. K 926 Times Downtown.

STENOGRAPHER, assistant bookkeeper, expert, diversified experience, resourceful, loyal, well appearing; salary $28. L 705 Times Downtown.

STENOGRAPHER, 25, experienced, references, wishes position with reliable house; $18. Angel, care of Gilman, 598 Howard Av., Brooklyn.

STENOGRAPHER, Italian-English, wishes permanent position with reliable firm; first class references; 6 years' experience. E 58 Times.

STENOGRAPHER, secretary, bookkeeper, 10 years' thorough commercial experience; excellent references; $25. Diskin, 249 South 1st St., Brooklyn.

STENOGRAPHER, typist, bright beginner, neat, reliable; references. 202 West 116th. University 6950.

STENOGRAPHER, 7 years' experience, wishes position in busy office. D 382 Times.

STENOGRAPHER, public, Hotel Aberdeen, 19 East 32d St.; efficiency, accuracy and speed.

STENOGRAPHER, assistant bookkeeper, competent, three years' experience; $20. L 696 Times Downtown.

STENOGRAPHER, experienced, steady; reference; $20. M. Kelly, 430 St. Nicholas Av.

TELEPHONE OPERATOR, capable, with several years' experience, wishes position with reputable concern. Address Room 513, 25 Broad St.

TRANSLATOR, experienced, wants home work, from Italian, French, Spanish into English, and English into Italian. M 44 Times.

YOUNG LADY with 4 years' experience desires position as operator on busy switchboard. Phone Bushwick 2777.

YOUNG LADY would like position as evening telephone operator. A 473 Times.

YOUNG WOMAN, university graduate, wants work requiring initiative; has secretarial training and literary ability. P 14 Times.

SITUATIONS WANTED—Male.

ACCOUNTANT, certified, auditing, systematizing, tax exert, firms without bookkeepers; reasonable terms. Accountant, 1524 Woolworth Building. Telephone Barclay 7687.

ACCOUNTANT—Experience as controller; two and one-half years employed by leading C. P. As.' as senior, seeks position with manufacturing concern; commencing salary $5,000; location open. A 783 Times Downtown.

ACCOUNTANT, thorougly experienced, desires connection as credit and office manager with progressive commercial concern. M 202 Times.

ACCOUNTANT, university graduate, certified, highest credentials; thorough diversified experience K 434 Times.

ACCOUNTANT, executive, available position requiring trained mind; executive ability. B 194 Times.

DOMESTIC SITUATIONS WANTED

Male.

BUTLER-VALET, experienced, English, French, Spanish; best reference. Telleria, 339 East 32d.

BUTLER-VALET—Young Chinese; neat, competent, trustworthy. M 18 Times.

HOUSEWORK for schoolboy, Japanese, 18, in family; small wages. N. Lashimato, 724 Lexington Av.

JAPANESE wants position, general housework; experienced; good references. Fugi, 200 East 15th.

JAPANESE, excellent cook; family, gentleman's apt.; references. Ima, 1,061 Lexington Av.

JAPANESE wants general houseworker position. Tom, 17 Concord St., Brooklyn.

MAN, 35, clean-cut, to guard private property only the Winter through; can furnish the best of reference and is very handy. M. P., 1,358 Broadway.

VALET, experienced, English, French, Spanish; best reference. Lasa, 339 East 32d St.

VALET, visiting, wishes more gentlemen; best references. A 503 Times.

Female.

CHAMBERMAID, experienced; city, country; do plain mending; best references. A 510 Times.

COMPANION to lady, middle aged, refined, reads well aloud, correspondent, competent, care of accounts. K 1093 Times Harlem.

COMPANION, ladies' maid, Swiss, refined, wishes position; speaks French, English, German; good reference. M., 144 West 70th.

DIET NURSE or dietitian, with experience and best references, desires position immediately. D 359 Times.

GENERAL HOUSEWORK, city or country, good cook and reference. 10 Railroad Place, New Rochelle. Tel. 2203.

GIRL, refined, wishes position as chambermaid and take care of grown children; wages $65 monthly. Apply R., 578 Oak Tree Place, Bronx.

GIRL, colored, half time, mornings; no washing; references. Marable, 244 West 124th.

GOVERNESS—American girl, care children; references; $65. A 490 Times.

HOUSEWORKER—Young colored woman wants part-time or hour work, care apartment; capable, honest. D 999 Times Harlem.

HOUSEWORKER, excellent cook, small family; city, country; fine references. E 456 Times.

HOUSEWORKER—Respectable colored girl; no cooking; sleep in. Harlem 4483, Apt. 7.

LADY, companion to young or elderly lady; small allowance, good home. M 158 Times.

LAUNDRESS, French, family washing; fine laundry home. Grandhale, 29 West 65th St.

LAUNDRESS, first class, wishes position with private family. 314 East 143d St.

WOMAN, capable, with A1 personal references, wishes position caretaker in country home or housekeeper for refined business couple in city; no laundry. 68 New York Times, Brooklyn Branch.

SITUATIONS WANTED—Male.

AGENT, with large following, leaving for Cuba to establish office there, is desirous of representing several houses on commission basis. D 402 Times.

BOOKKEEPER, stenographer, 4 years' import and manufacturing experience, desires position with chance for advancement. K 914 Times Downtown.

BOOKKEEPER-ACCOUNTANT, thoroughly experienced; no objection temporary; references; $35. Roland. Morningside 7654.

BOOKKEEPER, experienced double entry, trial balances, capable, reliable. L 695 Times Downtown.

BOOKKEEPER, experienced double entry, trial balances, statements; capable, reliable. G 355 Times.

CARPENTER wants work, day or contract S. Larson, 4,920 6th Av., Brooklyn.

CHAUFFEUR — Gentleman giving up his automobile desires to find a place for his chauffeur, whom he can give the highest references for honesty, industry, carefulness and skillful driving and mechanical competence. Address Franklin B. Lord, 25 Broadway. Tel. Bowling Green 8374.

CHAUFFEUR, mechanic, thoroughly experienced all cars, foreign, domestic, with over ten years' experience as mechanic and expert driver, best of city references; neat, careful, desires position, city or country. Murray, 160 Claremont Av. Tel. Morningside 6280

CHAUFFEUR, mechanic, wants position; 7 years' experience; private; references; single; sober, careful driver. D 349 Times.

CHAUFFEUR, useful, country preferred; thoroughly capable; exceptional references. D 404 Times.

CHAUFFEUR—Private, married, 25, several years' experience; references furnished. A 453 Times.

CHAUFFEUR, experienced, mechanic, single. 21, city or country; references. Salvator Camarata, 110 West Houston St., City.

DRAFTSMAN, architectural, all-around man, long experience in general practice. Write P. O. Box 681, Amityville, N. Y.

DRAFTSMAN—Machine designer desires additional work. E. D. Roberts, 48 East 41st.

EXECUTIVE, construction engineer of over 20 years' experience in all branches is open for position. E 56 Times.

INVENTOR, A1, desires watchman or light work position. A 479 Times.

MANUFACTURERS desiring representation in New Jersey or Penn. please communicate with A. L. F., Box 214, Bloomfield, N. J.

PAINTERS, two, would like day, contract work; country preferred; interior, exterior; first-class work guaranteed; references. M 85 Times.

SALESMAN, groceries, specialties, 37, highly experienced; city; traveling. K 923 Times Downtown.

SALESMAN, resident in Louisville, with established trade in Kentucky and Indiana, desires samples of various lines, hosiery, ties, underwear, work and dress shirts, overalls; references exchanged; only reliable houses wanted; commission only. Write to S. S. Goldstein, 1,825 South First St., Louisville, Ky.

SALESMAN, expert in art decorations, furnishings, with intensive sales methods, seeks position in high-grade department of retail house; commission basis. 66 N. Y. Times Brooklyn Branch.

SALESMAN, 24, experienced grocery man, fluent talker; references. L 692 Times Downtown.

SUPERINTENDENT, experienced builder, expert in apartment house construction; can handle more than one job. Z 2252 Times Annex.

TOOL DESIGNER,
28 years, married, with several years' experience at toolmaking, desires connection with reliable concern. 61 N. Y. Times, Brooklyn Branch.

TOOLMAKER, jigs, fixtures, experimental work, &c., desires position. K 1092 Times Harlem.

TUTORING CHILDREN—University graduate, experienced, desires pupil requiring aid; public and secondary school work. D 991 Times Harlem.

TUTOR, Harvard graduate; six years' experience; secondary school subjects. A 517 Times

YOUNG MAN (25), technical college training, mechanical-electrical engineering; good health, energetic, ambitious; Christian; opportunity more desired than immediate compensation; any line. Engineer, L 662 Times Downtown.

YOUNG MAN, Christian, desires permanent work; high school graduate; foreign exchange bank experience; translator three Slav languages. L 923 Times Downtown.

YOUNG MAN, 19, American, ambitious, wishes to connect with reliable concern where there is an opportunity for good future. E 437 Times.

YOUNG MAN, 24, college education, 4 years' business experience, evening law student, pleasant personality, hard worker, desires position with reputable firm. A 483 Times.

YOUNG MAN, Christian, experienced, desires to make connection with mechanical dentist as assistant; can furnish excellent references. Address "K.," Box 48, Long Island City.

YOUNG MAN, speaking English, French and Spanish, wishes position. Write J. G. M., 216 West 50th St., New York City.

YOUNG MAN, ambitious, 18, would appreciate position; references. Walter Betzler, 544 East 147th St.

YOUNG MAN desires position after 3 P. M.; no canvassing. D 392 Times.

DOMESTIC HELP WANTED

Female.

COMPANION.
FRENCH GIRL, NEAT APPEARANCE, NOT OVER 25 YEARS, TO ACT AS COMPANION TO GIRL 14 YEARS; NO ENGLISH NECESSARY; REFERENCES. BOX S. K. 400.

COOK and general houseworker for small apartment, two adults; sleep out; references required. Call before noon. Mrs. McC., 45 West 11th St.

HOUSEWORKER for one lady, take entire charge 2 rooms, kitchenette apartment; must have good references; wages $50-$55; sleep out. Telephone Schuyler 1089.

HOUSEWORKER—Englishwoman in apartment, east Seventies; sleep out. K 943 Times Downtown.

HOUSEWORKER, general, white; family of 2 adults. Tel. Bayside 1340W.

NURSES, graduates; night students; good salary. Supt. Nurses, Melrose 3285.

REFINED young nurse, child 15 months, other light duties; must be willing; $75; also home assistant, prepare breakfast, child's supper; maid kept. Call School, 870 Riverside Drive.

WOMAN—To do cooking, waiting and light cleaning on small farm in Berkshires; family consists of two adults; house equipped with modern plumbing and heating; comfortable room with bath; good wages. Z 2256 Times Annex.

WOMAN to attend convalescent lady and do general housework; sleep out; two in family; near 145th St. Broadway subway; references. D 403 Times.

WOMAN, responsible, for general housework; small house; two adults and two children; wages $50. Phone mornings, Flushing 3321.

HELP WANTED—Female.

ASSISTANT ADVERTISER wanted; a splendid opening for a woman of education and some experience, capable of writing department store copy. Apply at once by letter, giving full details, age, past experience and salary expectations,
B. Lowenstein & Bros., Inc.,
116 West 32d St.

BOOKKEEPER, assistant; competent young lady in customs brokers' office; write, giving age, experience and salary desired. W 651 Times Downtown.

CASHIER, permanent position for a young woman with ability and a personality; experienced preferred. Apply Plaza Theatre, 623 Madison Av., 11 A. M. to 1 P. M., today.

DESIGNER, first-class, experienced, to trim ladies' hats. Elsie Hat Co., 120 Wooster St.

DICTAPHONE OPERATOR with at least 3 years' experience. Apply by letter only, stating salary desired. Crowley, 511 East 164th St., New York City.

FILING CLERK—Competent, diligent filing clerk wanted in law office; experienced in legal filing preferred; state age, experience and salary expected. L 669 Times Downtown.

FUR SALESWOMEN,
experienced, in high-class retail selling; both salary and commission. Apply before 9:30 A. M., do not phone.
WM. JACKMAN'S SONS,
35 West 35th St.

GIRL—To put up toilet articles. Apply Mr. Harris, Cherany, Inc., 102 West 72d St.

HOLLERITH KEY PUNCH OPERATORS, EXPERIENCED. APPLY IN PERSON TO 395 HUDSON ST., ROOM 408. MR. CROWELL.

HOSIERY BUYER for specialty shop; state experience and salary. W 254 Times.

MODELS—Girls wanted, size 16, for coats. 145 West 27th, Frank Plutzer.

NURSE wanted for a doctor's office; one who is familiar with stenography and typewriting. Apply, 9:30 to 12 A. M., Hotel King James, 137 West 45th. J. M. Rosenthal, M. D.

OFFICE worker, part time, 1 to 4, first four days; $7 weekly; knowledge of stenography. K 954 Times Downtown.

SALESLADY, competent; previous experience in photograph studio work essential. P 32 Times.

SALESLADY for shoe store; experience not necessary; state age, experience. T 400 Times.

SALESWOMAN—Refined young woman, 20-30 years old, Christian firm. D. Gamminossi, 605 Madison Av.

SECRETARY, stenographer, bright young woman, unemployed, right hand assistant to promoter; only expert with knowledge of constructive filing, &c.; answer, stating qualifications, expectations. Box 1, Station J, New York.

SECRETARY, B. A. preferred, in Christian publisher's office; rapid stenographer or dictaphoning; state age, education, religion, experience; $25. W 264 Times.

SECRETARY-STENOGRAPHER. Reply long hand, give experience and wages desired. Box 1021 Times 2 Rector St.

SECRETARY—College woman as secretary, high-class dental office; earnest worker. Z 2206 Times Annex.

STENOGRAPHER, competent, dependable. Apply Saturday only, 9 to 1, Room 302, 15 Park Row.

STENOGRAPHER, experienced in stock brokers' business; must be unusually capable and proficient; none others need apply; salary $20 to start. Suite 428, 206 Broadway.

TELEPHONE OPERATOR of unusual ability; it is necessary that any applicant must have experience, tact, a pleasing personality, pleasant voice and a good memory; salary commensurate. Telephone Manager, Murray Hill 8480.

TYPIST for addressing. Apply Bedford Branch Y. M. C. A., 1,121 Bedford Av., Brooklyn.

UPHOLSTERY WORKERS.
GIMBEL BROTHERS,
BROADWAY, 32ND-33RD STREET.
Require at once, table hands and operators.
Experienced on drapery and curtain work.
Open shop. Permanent Positions. Forty-four hours per week; union rate of wages.
Apply to Mr. Dorsch, Superintendent, Employment Office, Fifth Floor.

YOUNG LADIES wanted, high class, to sell a good food product; will give exclusive territory; this is a big seller and offers opportunity for fine profits, liberal commissions. Write to Premier Malt Sales Co., 152 West 42d St., New York City.

YOUNG LADY to call on dressmakers, milliners, fur importers, trimmings and flowers, experienced selling ability; well appearing; drawing account and commission; state experience. W 176 Times.

YOUNG LADY wanted to assist in dental office; not over 16 years; $12 to start. Call 9 to 1 Saturday, Rooms 704 and 705, 452 5th Av.

Employment Agencies.

ELEANOR D. MOOG,
12 JOHN ST. CORTLAND 5789.
Stenographers, college, H. S. G., typists, Christian firms. No advance charge.

Instruction.

HOTELS NEED TRAINED WOMEN.
Nation-wide demand for trained women; all departments, hotels, clubs, apartment houses; uncrowded field; fine living, quick advancement. Our methods endorsed by leading hotels everywhere. Write for particulars, Lewis Hotel Training Schoool, Desk 123, Washington, D. C.

NATIONAL TRAINING SCHOOL FOR FILING,
60 Franklin St.
Classes for November begin Nov. 7; morning class 10 A. M., evening 6 P. M. Phone for booklet. Franklin 2261.

STENOGRAPHERS—Speed easily increased 200 per minute; new self-dictation; home method. M. & R. Co., 130 West 20th.

HELP WANTED—Male.

ADVERTISING SALESMEN.
SPECIAL PROPOSITION.
Several live wire solicitors are wanted by a large morning newspaper to secure advertising contracts on a special Christmas campaign; the right type of man can earn for the next 6 weeks between $50 and $125 per week in commissions; the proposition is basically sound and attractive; the co-operation you will get from the newspaper is unlimited; no floaters or incompetents will be accepted, however. Call this morning at 10 o'clock at 1,824 Broadway, Columbus Circle, Room 251. See Mr. Walker.

HELP WANTED—Male.

ARTIST—Rapid letterer and layout sketch man; an excellent opportunity for one experienced in this line of work to connect with large, reputable house; correspondence confidential. W. M., T 399 Times.

ARTIST—Fast letterer wanted. Continental Engraving Co., 450 4th Av.

BOOKKEEPER wanted for lumber yard; good opportunity to learn business. Call Monday morning, J. Mullins, Neptune Av. and 19th St., Coney Island.

BOOKKEEPER, assistant, under 30, who is familiar with retail accounts and willing to do outside work when required; give qualifications and references. W 268 Times.

BOOKKEEPER—In accounts division of downtown fire insurance company; write experience, salary, age. V 955 Times Downtown.

BOOKKEEPER, accountant, thoroughly experienced; state age, salary expected. L 924 Times Downtown.

BOYS.
A large insurance company has several positions open for boys with high school training who are willing to start at bottom; good opportunities are offered to those who make good; no experience necessary; must be 17 years of age or over; starting salary $12. Write, stating age, education and experience, if any, to S 1036 Times Annex.

BOY, bright, wanted to run errands and assist with office work in insurance broker's office. Apply Room 1412, 80 Maiden Lane, New York.

BOY, bright, energetic, willing, neat in appearance, for executive office. Apply Monday, Mr. Peck, 816 1st Av.

CANVASSER, hustler, raincoats, sheep lined coats; salary and commission. Surplus Merchandise, 140 West 68th. Call between 9 and 11:30.

COMPOSITOR—Must be first class, with job office experience; out of town; open shop; steady job. Inquire Mr. Black, 112 West 46th St.

CUTTER—Experienced ladies' flannel nightgowns, petticoats, aprons; only experienced need apply; good salary. Z 2225 Times Annex.

DRAFTSMEN—Opening for several expert draftsmen having experience in electrical apparatus design, preferably radio; American citizens only. Apply Commanding Officer, Radio Laboratories, Camp Alfred Vail, Little Silver, N. J.

DRUGGIST—An old and reliable pharmaceutical house has a vacancy in its organization for a druggist, graduate preferred, to detail physicians and sell wholesale and retail druggists in New York City and surrounding territory; permanent position and splendid opportunity for man who is capable, energetic and of high character; state age, experience in drug business, salary expected and eight references. Z 2202 Times Annex.

EXECUTIVE, SPECIAL AGENT,
WITH REAL ABILITY AND YEARS OF EXPERIENCE IN FIDELITY AND SURETY UNDERWRITING; MUST BE CAPABLE OF DEVELOPING BUSINESS FROM AGENTS AND BROKERS IN TERRITORY SUPERVISED BY THIS OFFICE; ALL APPLICATIONS WILL BE TREATED STRICTLY CONFIDENTIAL. ADDRESS GEORGE E. HAYES, MANAGER FIDELITY AND SURETY DIVISION, GREAT EASTERN DEPARTMENT, UNION INDEMNITY COMPANY, 100 MAIDEN LANE, N. Y. C.

FUR ESTIMATOR,
one who can correctly estimate alterations and repairs; good opportunity for a man with good experience in this line; good salary and unlimited opportunities for advancement. G. P. O., Box 478.

GARAGE SUPERINTENDENT — Thorough knowledge of standard make trucks and administrators experience qualifying him to take charge of industrial garage; must be type of man who can get results from drivers and mechanics; to have consideration, must give age, experience in detail, salary expected and when and where last employed; no inquiries will be made without permission. V 951 Times Downtown.

MECHANIC wanted who can set marble and tile; references required. Henry A. Fey, Elmira, N. Y.

MEN WANTED.
We want immediately reliable, able-bodied men, between the ages of 21 and 35, for honorable, good-paying, permanent employment in our American Shop Plan Organization.
Every man employed now and proving satisfactory will be assured of a permanent position.
WE NEED IMMEDIATELY:
ROUTE SALESMEN,
TEAMSTERS,
CHAUFFEURS,
HELPERS,
PLATFORM MEN,
YARD MEN,
PASTEURIZERS,
BOTTLERS,
WATCHMEN.
APPLY 7 A. M. TO 7 P. M.
BORDEN'S FARM PRODUCTS CO.,
EMPLOYMENT OFFICES.,
209 LEXINGTON AV.,
Near E. 32d St., N. Y. C.
154 WEST 31ST ST.,
Near 6th Av., N. Y. C.
992 GATES AV., BROOKLYN.
25 4TH AV., NEWARK, N. J.
50 CRARY AV., MT. VERNON.

MEN WANTED
FOR ELECTRICAL TESTING. THE OLDEST ELECTRICAL MANUFACTURING CONCERN IN THE UNITED STATES AND THE WORLD, THE LARGEST MANUFACTURER OF TELEPHONE APPARATUS, WANTS MEN FOR ELECTRICAL TESTING ON TELEPHONE CENTRAL OFFICE INSTALLATIONS. WE WILL TEACH YOU WITH FULL PAY WHILE LEARNING. IF YOU HAVE A COMPLETE HIGH SCHOOL EDUCATION OR BETTER CALL OR WRITE.
WESTERN ELECTRIC CO., INC.,
227 EAST 30TH ST.

OFFICE BOY wanted in prominent real estate office; high school graduate preferred. Apply 307 Madison Av.

OFFICE BOY, 17, speaking Finnish or Swedish preferred; references. Call 140 East 22d St.

PHOTOGRAPHIC SALESMAN—Experienced in handling customers in high-class photograph studio. P 31 Times.

PRESSMAN, to operate Kidder web feed press; must be able to make up his own forms; steady job; open shop; out of town. Inquire Mr. Black, 112 West 46th St.

PRINTING INK MATCHER—We are looking for a competent, experienced man; state age, experience and salary desired; steady position to right man. Z 2204 Times Annex.

PRODUCERS
wanted by strong brokerage house to solicit accounts; must know people who are trading in the market; liberal salary arrangement. Write to Box 8, Metropolitan Adv. Co., 120 Liberty St., New York.

PRODUCTION EXECUTIVE, fitted by experience and training to manage department comprising lithographing, printing, cutting, punching and round cornering of sheets. Z 2215 Times Annex.

SALES MANAGER.
Detroit manufacturer of auto accessory, having national distribution, has opening for district sales manager; must be morally responsible to finance himself in territory and capable of handling position paying $10,000 to $15,000 per year; all applications considered confidential. For interview with factory representative address Z 2260 Times Annex, giving telephone number.

SALES PROMOTERS—Men with some experience in conducting retail sales; commission basis. Sales Promotion Co., 220 West 42d St.

SHIPPING CLERK by a large manufacturing concern in Brooklyn; married man 25 to 35 years old, with experience routing trucks for delivery to retail grocery stores; must be thoroughly familiar with streets in all parts of Brooklyn and Long Island City and vicinity; apply in own handwriting, stating age, height, weight, experience and salary expected; position permanent. 76 N. Y. Times, Brooklyn Branch.

SHIPPING CLERK BY LARGE KNIT GOODS MANUFACTURER; EXCELLENT OPPORTUNITY FOR RIGHT PARTY; WRITE IN DETAIL, STATING EXPERIENCE AND GIVING REFERENCES; STRICTLY CONFIDENTIAL. BOX 17, OLECK ADVERTISING, 1,133 BROADWAY.

HELP WANTED—Male.

STENOGRAPHER, competent, dependable: opportunity of getting into sales correspondence work. Apply Saturday only, 9 to 1, Room 302, 15 Park Row.

STENOGRAPHER, young man, some experience; hours 8 A. M. to 6 P. M. Van Dyk & Reeves, 167 41st St., Brooklyn.

STENOGRAPHER, Christian concern; salary $15-$18; state experience. L 714 Times Downtown.

STENOGRAPHER, one who can operate switchboard; must be good at figures; give reference, &c. W 267 Times.

TOY REPRESENTATIVE to visit retail stores, Greater New York and vicinity; exclusive import novelties only; strictly commission basis. Call Saturday, 11-1, Warehouse, 16 Bergen St., Brooklyn.

UPHOLSTERERS,
DRAPERY MEN,
WINDOW SHADE HANGERS,
DRAPERY CUTTERS,
FURNITURE CUTTER.
GIMBEL BROTHERS,
BROADWAY, 32D, 33D STS.,
require the services at once of the above men; open shop; permanent positions; 44 hours per week; union rate of wages.
Apply to Mr. Dorsch, Superintendent Employment Office, 5th floor.

YOUNG MAN, POSSESSING EXECUTIVE ABILITY, WANTED BY LARGE MANUFACTURING ESTABLISHMENT; ONE HAVING HAD KNIT GOODS EXPERIENCE PREFERRED; EXCELLENT OPPORTUNITY FOR RIGHT PARTY; WRITE FULLY IN CONFIDENCE. BOX 18, OLECK ADVERTISING, 1,133 BROADWAY.

YOUNG MEN—Evening work; we are an educational institute desirous of obtaining a few clean-cut young men to sell our courses; commission basis to start, other arrangements if you qualify. Room 440, 17 West 42d St.

A GOLDEN OPPORTUNITY.
Ambitious men of good address are invited to enter the life insurance field; selected candidates will be thoroughly trained in the business; remuneration on a commission basis, but special arrangements may be made with promising candidates. Write for interview giving full particulars, S 946 Times Downtown.

FOUR MEN of good appearance to solicit orders for a technical monthly magazine published in Washington; liberal commissions; leads furnished. Apply Saturday after 10 A. M., Room 808, 258 Broadway.

Salesmen.

AUTO OIL SALESMAN, one familiar with automobile and garage trade in New York metropolitan district preferred; salary paid. V 936 Times Downtown.

BITUMINOUS SALESMAN wanted, familiar with Connecticut and Eastern New York territory; state salary desired and give full particulars. Z 2224 Times Annex.

FUR SALESMEN.
Experienced in high class retail selling; both salary and commission; apply before 9:30 A. M.; do not phone.
WM. JACKMAN'S SONS,
35 West 35th Street,
New York City, N. Y.

FUR SALESMEN,
experienced in wholesale selling on the road in good territory for live, active, ambitious men of good experience; give full particulars in first letter, which will be held in absolute confidence; salary and commission. G. P. O., Box 478.

HIGH-CLASS SALESMAN wanted to sell a good food product; will give exclusive territory; this is a big seller and offers opportunity for fine profits, liberal commissions. Write to Premier Malt Sales Co., 152 West 42d St., New York City.

THREE GOOD SALESMEN WANTED.
One of the largest and best stove manufacturers in America has openings for three additional representatives in New York and vicinity; salary and commission; you need not know the stove business if you are a capable salesman; the earning possibilities are way above the average for competent men; give full information in your reply. Z 2231 Times Annex.

SALESMAN.
A HIGH-GRADE, LIVE WIRE SALESMAN FOR JERSEY, NOT OVER 40 YEARS OF AGE, TO REPRESENT THE SUBSCRIPTION DEPARTMENT OF THE McGRAW HILL COMPANIES' ENGINEERING PERIODICALS; MUST BE REGULAR GO-GETTER; NONE OTHERS NEED APPLY; POSITION IS PERMANENT AND OFFERS UNUSUAL OPPORTUNITIES FOR ADVANCEMENT; SALARY WITH EXPENSES PAID, INCREASING WITH PRODUCTION. APPLY BY LETTER ONLY
FIELD SERVICE DEPARTMENT,
McGRAW HILL CO.,
10TH AV. AND 36TH ST., N. Y. C.

SALESMEN—FACE BRICK.
Two high-class, experienced face brick brick salesmen wanted to cover Brooklyn and Bronx territories; straight commission basis.
Only those having the necessary knowledge of the business will be considered.
This is an opportunity for hustling men of the right calibre to make permanent connections with one of the largest and best known companies.
All communications which must give full particulars will be treated with strict confidence. T 392 Times.

SALESMEN.
STERN BROTHERS,
WEST 42D ST.,
have vacancies for experienced
SALESMEN
in their
MEN'S CLOTHING DEPARTMENT.
Apply after 9 A. M. at Superintendent's Office, 6th floor.

SALESMAN.
Cotton goods converter, leader in the trade, has opening for experienced man who is selling waist, dress, neckwear manufacturers; commission, drawing account; to secure appointment state definitely experience, age, &c.; strictly confidential. V 946 Times Downtown.

SALESMAN—PILE FABRIC MILL NEEDS MAN FOR CUTTING-UP TRADE; STATE FULL PARTICULARS AS TO AGE, PREVIOUS EXPERIENCE, GIVING PARTICULARS OF PREVIOUS CONNECTIONS, COMPENSATION EXPECTED, &c. W 255 TIMES.

SALESMEN, experienced in men's hat trade, wanted, to sell straw hats for a leading New York manufacturer; must have following; commission. Write for interview, giving experience, &c., W 627 Times Downtown.

SALESMAN, aluminium utensils, department and retail trade, New York territory; commission basis and drawing account; experienced man in this line preferred. W 260 Times.

SALESMEN—Two first-class salesmen to handle cleaning compound; salary and commission basis; state age and experience; references necessary. 63 N. Y. Times, Brooklyn Branch.

SALESMAN, experienced, city restaurant and hotel, by large wholesale grocery house; excellent territory available; commission; confidential. M 116 Times.

SALESMAN—Experienced in toys and novelties; also selling to drug stores; salary and commission. Call Nara Trading Co., 32 Union Square.

SALESMAN—Schiffli embroidery salesman, with following among dress and waist trade; salary and commission. Sunset Novelty, 354 44th St., Brooklyn.

SALESMEN, FURNITURE, RETAIL EXPERIENCE, A1 MAN. APPLY J. MULLINS CO., 121 NEWARK AV., JERSEY CITY.

SALESMAN—Experienced paper box salesman with trade to connect with old-established firm; salary and liberal commission to right party. W 639 Times Downtown.

SALESMAN—Experienced cutting-up and retail trade; commission basis for good silk dept.; good opportunity. B 188 Times.

SALESMEN, experienced, with good following, for ladies' fancy leather goods line; salary or commission. W 217 Times.

Employment Agencies.

WEAVER EMPLOYMENT SERVICE,
574 5TH AV. (47TH).
BOOKKEEPER, accounts receivable, dry goods commission, experience, $35.

HELP WANTED—Male.

Instruction.

ACCOUNTANCY.
Are you interested in training for the C. P. A. degree or for an executive position as Controller, Treasurer or Office Manager? If so, investigate the professional courses of Pace Institute. Write for helpful booklet, "Making Good," and Bulletin 25. Pace & Pace, 30 Church St., New York.

HELP WANTED—Male.

Instruction.

AUTO SCHOOL.
LARGEST IN THE EAST.
BEDFORD BRANCH Y. M. C. A.
Auto shop, overhauling, starting, lighting, driving, oxy-welding, machine shop. Ex-service men; special scholarships; save you 50 per cent. Quick action necessary. Write for booklet. 1,117 Bedford Av., Brooklyn.

HELP WANTED—Male.

Instruction.

HOTELS NEED TRAINED MEN.
Nation-wide demand for trained men; all departments, hotels, clubs, apartment houses; uncrowded field; fine living; quick advancement; our methods endorsed by leading hotels everywhere. Write for particulars, Lewis Hotel Training School, Desk 123, Washington, D. C.

AUTOMOBILE EXCHANGE

A market for purchase or sale of used cars. Rate 65 cents an agate line.

BREWSTER—1920 Cabriolet, like new.
ROLLS ROYCE,
785 Fifth Av. Plaza 8901.

BUICK COUPE, 1920, 4-PASSENGER.
COLE TOURING, 1921, 7-PASSENGER.
WINTON SEDAN, 1918, 7-PASSENGER.
CHANDLER MODEL 19, 4-PASSENGER.
DODGE 1921 PANEL DELIVERY.
JORDAN DEMONSTRATORS, 5-PASS.
These cars must be moved immediately.
Bronx Jordan, Dealer, 157 East 149th St.
Telephone Mott Haven 3932.

BUICK 1919 7 pass., first-class condition; must sell this week; low price for cash. Haynes, 250 West 54th St., 8th floor.

BUICK BARGAINS.
SEDANS, COUPES, TOURING, Roadsters.
C. H. Flack Co., 240 West 54th St.

BUICK 1921, 5 passenger, 5 Royal cord tires, bumper, spotlight; fully equipped; $1,050. Morningside 6043.

BUICK coupe, like new; 6-cylinder, fully equipped; $850. 203 West 128th St.

CADILLAC.
NEW CADILLAC PHAETON,
TYPE 59.
LOW PRICE.
W. D. SULLIVAN,
CIRCLE 6500.

CADILLAC 1921 Brewster sub Sedan.
CADILLAC 1920 limousine.
CADILLAC 1919 4-passenger touring.
CADILLAC 1919 7-passenger Sedan.
CADILLAC 1919-18 4-passenger coupe.
CADILLAC 1919 roadster, rumble seats.
CADILLAC 1918 touring.
CADILLAC 1917 coupe.
HUDSON 1921 coupe.
HUDSON 1921 4-passenger sport touring.
McFARLAN latest model 7-pass. touring.
PAIGE 1920 4-passenger coupe
PEERLESS 1920 Sedan and touring.
ALSO MANY OTHERS.
TIME PAYMENTS ARRANGED.
MEYERS & STARK, INC.,
1,890 B'WAY (63D). COL. 6970.

CADILLAC	1921	Coupe, like new.
CADILLAC	1921	4-pass. Phaeton.
CADILLAC	1919	4-pass. Sport Model.
STUTZ	1920	Speedster, run 3,200 m.
COLE	1921	Suburban Sedan.
MERCER	Sport model, like new, $1,875.	
DANIELS	1919	Sedan, like new.
ELCAR	1922	"6" Sedan, new, $1,795.
ELCAR	1922	"6" Coupe, new, $1,795.
ELCAR	1922	"6" Tour, new, $1,200.
OAKLAND	1921	Sedan, like new, $950.
FORD	1922	Speedster, new, 'Spec.'

Trades considered. Time payments arranged.
RIPPETH MOTOR CAR CO., INC.,
1,750 Broadway (56th). Circle 227.

CADILLAC "61" Suburban.
CADILLAC "59" Suburban.
CADILLAC "59" 4-Passenger.
CADILLAC "59" Town.
CADILLAC "59" Victoria.
CADILLAC "59" Ames Roadster.
PACKARD Single 6 Spec. Roadster.
SCHOONMAKER & JACOD,
1,860 Broadway, at 61st St.

CADILLAC, 8-cylinder, 1915, with Amesbury town car body, wire wheels, shock absorbers, good paint, good tires and other extras; in perfect condition; body alone worth three times the price; any demonstration. Can be seen at any time at 45 Vanderbilt Av. Tel. Vanderbilt 0660. Easy payments if desired.

CADILLAC—1917 Coupe Landaulet, repainted, good condition, $1,200.
ROLLS ROYCE,
785 Fifth Av. Plaza 8901.

CADILLAC USED CAR DEPARTMENT.
ALL MODELS.
DETROIT CADILLAC MOTOR CAR CORP.,
7 WEST 61ST STREET.
TELEPHONE COLUMBUS 7700.

CADILLAC "59" Amesbury Suburban Sedan; mileage 6,000. Packard Auto Exchange, 10 West 60th St. Phone Columbus 5078.

CADILLAC landaulet; excellent condition; extra new tires; just overhauled and repointed; no brokers. Telephone Vanderbilt 8242.

CADILLAC 7-passenger Amesbury suburban, just reupholstered, repainted and motor overhauled. Starling Hat Co., 599 Broadway.

CADILLAC sedan, 55C model, good running order, completely overhauled last Summer; must sell immediately. M. Richmond, 1,658 Broadway. Circle 8783.

CADILLAC victoria coupe "57"; like new. BARGAIN, $1,900. Nathanson, 228 W. 56th.
MANY OTHER BARGAINS.

CADILLAC sedan, 7 pass.; latest series "57." BARGAIN. Nathanson, 228 West 56th.
MANY OTHER BARGAINS.

CADILLAC landaulet; sale or rent; good condition. 116 East 75th. Rhinelander 2750.

CADILLAC "59" limousine; cannot be told from new; scarce model. 1,866 Broadway.

CADILLAC "59" coupe; runs and looks like new; big sacrifice. 1,866 Broadway.

CADILLAC, 1920 sedan; condition excellent; seen 680 5th Av., Cook & Macconnell.

CADILLAC 59 sedan; perfect condition. Telephone Bowling Green 184.

CHANDLER 1918 touring, general appearance and performance good; tire equipment exceptionally good; $600. Tel. Morristown 1796.

CHANDLER touring, '20; rebuilt, repainted; new-car guarantee; $895; terms arranged. Hulett Motor Car Co., 1,884 Broadway.

CHEVROLET Sedan, 1920 model of the larger car, in perfect condition, for sale at $600. Can be seen at any time at 45 Vanderbilt Av. Phone 0660 Vanderbilt. Easy payments if desired.

CHEVROLET BABY GRAND.
Practically new condition; touring; must sacrifice; cash or easy payments. 351 East 149th St., Bronx. Melrose 5005.

CHEVROLET sedan, 490, 1920; $450; new battery; overhauled; 6 shoes. Main 1889M.

CLEVELAND ROADSTER, rebuilt, repainted, new car guarantee; ideal for salesman; $715; terms arranged. Hulett Motor Car Co., 1,884 Broadway.

CLEVELAND sedan, special body; rebuilt, repainted; 90-day guarantee; $950; time payments. Hulett Motor Car Co., 1,884 Broadway.

COLE sedan, 1921, 7-passenger, excellent condition; run under 5,000 miles and by owner; this is a real bargain for any one looking for a good car; price right. Gotham Garage, 102 West 46th.

CRANE Simplex suburban sedan; excellent condition; late model. Phone Cathedral 6417.

CROW-ELKHART sedan, 1920, 6-cylinder, fully equipped, $775. Morningside 6943.

CUNNINGHAM—1919 Cabriolet, good condition.
ROLLS ROYCE,
785 Fifth Av. Plaza 8901.

CUNNINGHAM 4-passenger touring, late model; $5,000; will consider exchange. Circle 3287.

DANIELS Sedan; beautiful car; big sacrifice. Sprathman's, 156 East 120th St.

DUESENBERG racing car, very good condition; lot of extras. Speedway Garage, Ocean Parkway and Av. L.

ESSEX 1920 SEDAN.
Like a new car; six fine tires; mirrorscope; bumper; reasonably priced.
OAKLAND MOTOR CAR CO.,
1,760 Broadway (56th St.) Circle 4880.

FIAT 55, WESTINGHOUSE STARTER; NEW TIRES. "MAIN 8783."

FRANKLIN CARS
DON'T FREEZE.
Why have engine freezing trouble this Winter when you can buy a reconditioned FRANKLIN car equal to new. Price $500-$2,000.
Also a few other makes taken in trade for new FRANKLINS.
1919 DODGE, Winter top, $550.
1920 CHEVROLET, F. B. coupe, $700.
1916 PACKARD sedan, $1,000.
FRANKLIN MOTOR CAR CO. OF N. Y.
Used Car Dept. E. G. KUH, Mgr.
4th Floor, 225 West 58th St. Columbus 7556.

FRANKLIN 1916 touring, privately owned and driven; new closed car of same make has just been purchased. Tel. Morristown 1796.

HAYNES, 1920, 7-pass. Sedan, rebuilt.
HAYNES, 1920, 4-pass. tourister, nearly new.
HAYNES, 1921, 2-pass. speedster, demonst'tor
HAYNES, 1921, 7-pass. touring, like new.
HAYNES, 1921, 4-pass. coupe, demonstrator.
HAYNES, 1922, 5-pass. touring, demonstrat'r.
Trades considered; time payments.
HAYNES AUTO CO.,
250 West 54th St. Circle 1346.

HUDSON MOTOR CAR CO. has a large assortment of Hudson, Essex and other makes of cars at prices far below actual value; many of these cars are overhauled, refinished and will be sold with guarantee. 236 West 59th.

HUDSON 6-cylinder, 7-passenger, model 6M, 1918; 6 cord tires, like new; fully equipped; $650. Morningside 6943.

HUDSON sedan, super six, 7-passenger; like new, $875. 203 West 128th St.

LANCIA town car for sale; just been overhauled. See chauffeur, Edward Bennett, Island Garage, 245 Bay Ridge Av., Brooklyn. Phone Shore Road 2777.

LINCOLN 1921 Sedan; special custom built Kimball body; run 3,500 miles; like new throughout; price attractive.
YORK MOTORS CORP.,
Distributers Lincoln Cars,
218 West 58th St. Circle 6363.

LIBERTY sedan, four months old; big sacrifice. 19 West 62d.

LOCOMOBILE FOUR PASSENGER, SPORT MODEL; PERFECT CONDITION; APPEARANCE LIKE NEW. ADDRESS BARGAIN, G 353 TIMES.

LOCOMOBILE, 7-passenger touring; current model, Series "7"; only used four months. 19 West 62d St.

LOZIER limousine, seven passenger, for sale or exchange for smaller car. K. Broderick, 782 River Road, Edgewater, N. J.

McFARLAN 1920 4-passenger sport model, practically new, for immediate disposal. London Shoe Co. Phone Worth 2316.

MARMON 1919 4-passenger, owned by Chatham resident, repainted and renickeled, motor in fine condition; car looks and runs like new; present owner buying closed car. Tel. Chatham 778R, after 6 P. M.

MARMON 1917 seven-passenger touring; exceptionally fine condition in every respect; will sell reasonable. Robert Smith, Morningside 8750.

MERCEDES—Attractive 4-pass. sport car; seen and demonstrated at my downtown office during business hours. John 1919, or residence, South 4248.

MERCER 1921 suburban sedan; very smart body; sacrifice. 21 West 62d.

MERCER 1921 suburban sedan, cannot be told from new. 1,866 Broadway.

OAKLAND sedan, 1920; good tires; excellent mechanical condition; $1,000; time payment. Hulett Motor Car Co., 1,884 B'way.

OLDSMOBILE coupe, latest model, 6-cylinder, fully equipped, $675. Morningside 6943.

PACKARD 3-passenger coupe, body by Fleetwood; practically new; mileage 5,000.
PACKARD 3-35 Twin Six Touring, attractive body; price very reasonable.
ROLLS-ROYCE,
785 Fifth Av. Plaza 8901.

PACKARD 1918 TOWN CAR,
equipped with Holbrook 6-pass. body.
PEERLESS 1918 LIMOUSINE,
excellent condition.
LANCIA 1917 TOWN CAR,
excellent condition.
PACKARD MOTOR CAR CO.,
White Plains 2990.

PACKARDS.
2-25 touring; 2-35 limousine; 2-35 laudaulette; 1-35 laudaulette; mechanical condition, paint, tires and upholstering almost new; rare bargains; cars guaranteed as represented. O'Toole's Motor Car Exchange, 115-117 West 52d.

PACKARD twin six limousine, like new; delivered in June of 1921; carries a new car guarantee. Packard Motor Car Co., White Plains 2990. Mr. Hagar.

PACKARD, 2-35 cabriolet, in absolutely perfect mechanical condition; paint, shoes and equipment excellent. Mrs. Greene, Morningside 3835.

PACKARD sedan, 1919; perfect; beautiful throughout; sacrifice to quick buyer. 1,692 Broadway.

PACKARD 1920 touring, like new; sacrifice. Scott, 136 West 52d. Circle 3222.

PACKARD, late 1920; suburban sedan; custom built body; cost $10,000. New York Motor Car Co., 19 West 62d.

PAIGE 4 pass., sport model, late 1919; 5 wire wheels, new paint, motor like new; will sell cheap this week. Haynes, 250 West 54th St., 8th floor.

PAIGE SEDAN, 1920; run 7,000 miles; perfect condition; handsome car; price $1,800. Owner, 147 W. 77th St. Phone 9050 Schuyler.

PIERCE ARROW 1920, 48 h. p. touring, perfect condition, beautiful appearance, cheap.
PIERCE ARROW Brougham, good condition, price $3,000.
PIERCE ARROW 1921 Brougham, new.
ROLLS ROYCE,
785 5th Av. Plaza 8901.

PIERCE-ARROW 1920 brougham, A1 condition, run 13,000 miles; will sell at sacrifice; owner leaving town. A. J. Broderick, 11 Stone St., New York. Broad 1558.

PIERCE-ARROW 48 H. P. suburban limousine; overhauled and refinished; guaranteed. Used Car Dept. Harrolds Motor Car Co., 233 West 54th St.

RENAULT landaulet, model 1914; electric lights and self-starter; 14-20 H. P.; first-class condition. Telephone week days Plaza 672.

RENAULT sedan, six cylinder, 20-30 h. p.; Bosch starter and lights; $750. W. P. Carl, 514 1st Av.

REO
CLOSED CAR
BARGAINS.
Reo 1919, 4 cylinder, 5 passenger, with new Rex sedan top, $650.
Reo 1919, 6 cylinder, 7 passenger, with new Rex sedan top, $950.
Reo 1919, 6 cylinder, 4 passenger, Rex coupe, $950.
Reo 1921, 4-door sedan, $1,500.
Oldsmobile coupe (less than year old), $900.
REO AGENCY, BRONX.
2,428 Grand Concourse (187th St.)
Tel. 6677 Fordham.

REO touring, 1921, purchased Aug. 15; good as new; sell very reasonable; no dealers. E 440 Times.

ROLLS ROYCE—Hooper, Cabriolet body, very handsome.
ROLLS ROYCE—7-passenger limousine.
ROLLS ROYCE—Enclosed drive, very smart body by Barker.
ROLLS ROYCE,
785 5th Av. Plaza 8901.

STANLEY Steamer; late model; guaranteed like new car; $2,100. Columbus 9750. O'Connor.

STUDEBAKER Big Six, 1921	$1,350
STUDEBAKER Big Six, 1920	$1,200
STUDEBAKER Special Six, 1920	$1,100
STUDEBAKER Light Six, 1921 (demon.)	$900
ELGIN Sedan, 1920	$1,050
DODGE Touring, 1919	$500
MITCHELL 1920, like new	$550

Time payments arranged.

Studebaker Corp. of America,
1,700 Broadway, at 54th St.
Telephone Circle 1400.

STUTZ 6-passenger touring car, 1919 model; good condition; $1,000. Baclend Motor Service Corp., 518 West 58th.

WHITE.
12 WHITE LIMOUSINES.
HAVE BEEN USED FOR
FUNERAL SERVICES ONLY.
RESPONSIBLE PARTIES CAN PURCHASE
THESE ON LENIENT TERMS.
NEW YORK YELLOW TAXI SALES AGENCIES, INC.,
123 WEST 64TH ST.,
12TH FLOOR.

WINTON 6, 4-door and three-quarter limousines, slightly used; at greatly reduced prices; 1917, 1918, 1919; some have been repainted; excellent cars for private rental; $1,000 and up. The Winton Co., Broadway at 70th St.

WINTON 6, model 24, 7-passenger limo-sedan, has been rebuilt; very little mileage; repainted special gray and black; fully guaranteed; price $3,250. The Winton Co., Broadway at 70th St.

AUCTION.
Used Ford cars. Saturday, November 5, 1921, 2:30 P. M.
McMILLAN MOTORS CORPORATION,
AUTHORIZED FORD DEALERS,
176 SOUTH BROADWAY,
YONKERS, N. Y.

Unused Cars.

BANK SALE, BRAND NEW 1922 MODELS.
SEDAN, LIST $2,700, BANK PRICE $1,795.
COUPE, LIST $2,700, BANK PRICE $1,795.
TOURING, LIST $2,060, BANK PRICE, $1,200.
Continental 6 cyl. motor, Timken axles, Borg-Beck clutch, Westinghouse ignition, factory guarantee and service; time payments arranged.
RIPPETH MOTOR CAR COMPANY, INC.,
1,750 Broadway (56th). Circle 227.

$1,850 BUYS $3,350 SEDAN.
Brand-new Chalmers; special Springfield body; guaranteed three months.
LOBELL-ABORN, 237 West 55th St.

FORDS—All models; immediate delivery; time payments. Ford Authorized Dealers, Melrose 8081.

Motor Trucks.

USED TRUCK BARGAINS.
¾ to 5 Ton; Various Makes.
GARFORDS 1 TO 6 TON.
OVERHAULED AND REBUILT.
Easy Terms.
GARFORD MOTOR TRUCK CO., INC.,
427-431 West 42d St. Tel. Longacre 1500.

Automobiles for Rent.

CADILLAC landaulet, new car, owner drives; $3, $2.50 per hour; day, week, month; theatres, shopping. Telephone Morrison, Schuyler 3920.

CADILLAC limousines, late models; smart appearance; will rent with or without chauffeur, week, month, season. Stanley, Riverside 6309.

PIERCE-ARROW touring, 7-pass., Saturday, Sunday; owner drives. Madison Square 6727.

PACKARD twin sixes, latest models, tourings and limousines, liveried chauffeurs; hour, day, week or month. Circle 3222-9607.

PACKARD twin sixes, shopping, calling, limousine, touring; $3 per hour. Columbus 2151.

PACKARDS—Limousines, private appearance, $2 hourly and up; $75 weekly. Circle 1868.

CADILLAC private renting service, 145 West 54th St. Circle 2809. First-class service at reasonable rates; monthly specialty.

PACKARD twin landaulet, hourly, monthly; reasonable; owner drives; reference. Jones, Columbus 9021.

PACKARD twin six latest model limousine; owner drives; monthly preferred. Phone Columbus 6133, 8:30 A. M. to 6 P. M.

PIERCE-ARROW limousine to rent monthly; contract preferred; owner drives. J. Kramer, 110 West 56th. Circle 6291.

CADILLAC private renting service, 145 West 54th St. Circle 2809. First-class service at reasonable rates; monthly specialty.

MARMON, attractive limousine; hourly and monthly; owner drives. Schuyler 5489. Satov.

CADILLAC landaulet for rent, monthly; late model. Tel. Lenox 6073.

7-PASSENGER touring car, with chauffeur, $3 per hour. Phone Plaza 5435.

CADILLAC limousine, good appearance; day, month; $2 per hour. Hurd. Academy 1380.

CADILLAC limousine for hire; monthly preferred; owner drives. Wood. Lenox 5751.

Automobiles Wanted.

NATIONAL, Newport model, 1916 or 1917, Buda motor, Series A B, 5-passenger, open or closed model, or chassis only; mechanical condition and general appearance must be perfect; cash waiting. Z 2124 Times Annex.

AUTOMOBILES—1,000 WANTED.
SPOT CASH.
499 E. 163D. MELROSE 5765.

LATE MODEL, high-grade automobile. See Mr. Turner, 150 West 55th St.

ROADSTER or touring; no dealers. Phone Bensonhurst 7263.

Automobile Storage.

DEAD STORAGE.
Fireproof and clean; 10 years storing only cars.
CHAS. C. TOUGH.
510 East 73d St. Rhinelander 3386.

DEAD STORAGE automobiles, $5 monthly and up. West Side Storage, 310-312 West 143d St. Audubon 3575.

Loans on Automobiles.

AUTOMOBILE OWNER—Any reasonable amount advanced as a loan, with your car as collateral; strictly confidential. Call, telephone or write Mr. Griffing, Motors Equity Corp., 1,834 Broadway, Suite 206, at 60th St. Tel. Columbus 6055.

Automobile Instruction.

AUTO INSTRUCTION,
4 and 8 weeks' courses for
Owners, Chauffeurs, Mechanics, Salesmen.
WEST SIDE Y. M. C. A.
Get booklet and pass. Special ladies' classes.
302 West 57th St., New York.

AUTOMOBILE TRAINING BY EXPERTS.
Complete shop course, $66; with driving, $90; weekly payments. Ask for Catalogue L.
STEWART AUTOMOBILE SCHOOL,
225 West 57th St., at Broadway.
Leading School—Founded 1909.

FOR SALE

Home Furniture *Office Desks*

LARGE PAPER SHELL PECANS—Fresh from my grove; 75 cents per pound; carriage prepaid of 10 pounds or over. W. P. Williams, Blackshear, Ga.

TWO Metropolitan Opera season tickets, Monday; best orchestra location. Phone Circle 5315, or W 281 Times.

ARTIST returning from Spain will sell few rare mantons, &c. F. A. Brown, 57 East 59th St.

APARTMENT for sale, $800, with income. A. B., 117 Times.

Cats and Dogs.

FOR SALE—Fine French bulldog, 2 years; housebroken. Plaza 9319.

Furniture.

PUBLIC IMPORTANCE.
UNCLAIMED FURNITURE accumulated from several factories is now being offered at private sale, for TEN DAYS ONLY, from 8 A. M. to 9 P. M., daily; complete dining room suites, bedroom suites, living room suites, in latest designs and qualities; also lamps, talking machines, bookcases, chairs, beds and bedding, &c. &c. Act quick for your benefit.
MANHATTAN AUCTION ROOMS,
157 E. 125th St., Salvation Army Bldg., N. Y. C.
Phone Harlem 6519.

CONTENTS beautifully furnished 5-room suite, new apartment, with, without lease; East Orange. Call Orange 4191 W.

LEAVING CITY, will dispose of beautiful home furniture. Apply 1,896 University Av.

Jewelry.

FLEXIBLE bracelet, platium, three rows wide, 82 diamonds, 41 sapphires; $900; lady sacrifices; cost $1,500. G 270 Times.

Musical Instruments.

STEINWAY, Knabe, Mason & Hamlin baby grands, $550 up. Call and convince yourself. Curtis, 2,085 Lexington Av. (126th St.)

Office Furniture and Supplies.

BIG BARGAINS—Slightly used office furniture, oak or mahogany; desks, chairs, files, tables, leather furniture, typewriters, adding machines, multigraphs, safes. Nathan's, 452 Broadway.

FOR SALE—Office partitions, counters, furniture; miscellaneous; for sale at sacrifice account of moving. Apply No. 1 Arcade, 50 Broadway.

Wearing Apparel.

FOR SALE—Beautiful Hudson seal coat with beaver at very low price; 1920 model. 2,521 Broadway, Room 4. Marie's.

CARACUL COAT, skunk trimmed, and muff; Paisley shawl. Apply 400 Riverside Drive, corner 112th St., Apt. 2B.

Wanted to Purchase.

HIGHEST CASH PAID FOR DIAMONDDS, JEWELRY, PRECIOUS STONES, &C.; ESTATES APPRAISED; HIGHEST REFERENCES. N. MILLER, 527 5TH AV., ROOM 905 (HARRIMAN NATIONAL BANK BLDG.)

HIGHEST cash prices paid for furniture, contents of houses, hotels, apartments, pianos, books, carpets, works of art, &c. A. Jones, 161 East 125th St. Tel. Harlem 2787.

WANTED—Pay full value contents apartments, houses, pianos, books, paintings, bric-a-brac. Miller, 120 University Place. Stuyvesant 3793.

HIGHEST cash for furniture, contents houses, apartments; pianos, china, rugs, bronzes, &c. Polson, 157 East 47th. Stuyvesant 10161.

WANTED—500 to 800 gross imported cuticle scissors, 8½ in. and 4 in.; give quotation and samples. Address Z 2182 Times Annex.

BOUGHT FOR SPOT CASH.
High-grade household goods and furniture. S. Crossman, 68 West 45th. Vanderbilt 2524.

WANTED—Men's fur coat; reasonable; no dealers. E 431 Times.

BUSINESS OPPORTUNITIES

15 cents a word each insertion. Bank and business references required from all advertisers in this classification.

CAPITAL WANTED.

FOR SALE—Controlling interest in established prosperous Pennsylvania corporation manufacturing well-known line of machinery; $125,000 for nine-tenths of capital stock, $75,000 cash required; purchaser to fill position of president and treasurer, with income from company not less than $15,000 yearly. Z 2227 Times Annex.

PARTNER wanted with $5,000 cash to engage in the assistance of marketing low-priced automobile just introduced on market, being overcontracted for to date; this enterprise should net partners substantial returns; quick action necessary; references exchanged. P 24 Times.

$1,000-$5,000 INVESTED in my proposition can be returned in less than a year with probability of substantial profits. Reply should give name and telephone number, so that personal interview can be arranged. P 18 Times.

I WANT a good, reliable partner, thoroughly familiar with office work, to take active part as office manager for a bona fide going real estate business; reasonable salary, equal share of profits; investment $5,000. Write Box 229, Room 501, 15 East 40th St.

8 PER CENT. on amounts of $100 to $5,000; interest quarterly; principal returned on 90-days' notice; fully protected by reliable financial institution. For particulars address Box 83, Wall St. Station.

WANT $25,000 WORKING CAPITAL; will pay 10 per cent.; absolutely secured; money lenders need not reply. W 263 Times.

BUSINESS CONNECTIONS.

LARGE European firm desires sole agents for each State in U. S. A. to distribute non-alcoholic sparkling pear juice; ordinary and champagne style; one of finest non-alcoholic drinks today; only large importers with references need apply. Room 847, Hotel McAlpin.

BUILDER, with sales experience, desires to represent manufacturer of building material or equipment. P 22 Times.

WANTED, promoter with ability and some cash to handle oil proposition with merit. Address R. I. Taylor, Claremore, Okla.

FOR SALE.

FOR SALE—$7,500 CASH.
Millinery and baby store in combination; beautiful all new, up-to-date fixtures and new, finest line of merchandise; double window store; this store is worth $12,000; must sell at this sacrificing price on account of personal reasons and another store to take care of; five-year lease obtainable; located in best business section of Jersey City. M. W., 151 Sip Av., Apt. 6, Jersey City.

PATENT FOR SALE.
THE OWNERS OF THE U. S. PATENT FOR RESHARPENING FILES, RASPS, &C., WISH TO DISPOSE OF SAME; THIS PATENT EMBRACES A NEW IDEA IN THE RESHARPENING INDUSTRY AND IS VERY COMPLETE; FULL INFORMATION CAN BE OBTAINED BY ADDRESSING Z 2264 TIMES ANNEX.

FOR SALE—Automobile specialty business, including sales and service on manufacturers' articles that are well known and used as standard equipment, well equipped service station and sales office. Established since 1913; best location in the automobile section of New York. For full particulars telephone Circle 9030, or reply to W 215 Times.

IDEAL TEA ROOM AND RESIDENCE.
On the most valuable residence-business corner in Jamaica; beautiful new Colonial house; 8 rooms, 2 baths, sun parlor, fireplace; adapted for combination tea room and home; price $22,500. F. W. Scutt & Co., 309 Fulton St., Jamaica, N. Y. Phone 79.

FURNITURE store on main business street in a town of 100,000 people, near New York City; modern stock; great opportunity; cash about $10,000; will give extended lease or sell building; good reason for selling; no brokers apply. Z 2233 Times Annex.

FOR SALE—High-class retail dress, blouse and lingerie shop on Broadway-72d St. vicinity; completely equipped; reason for disposing, partners' disagreement; lease; apply at once; reasonable. Phone Columbus 785.

FOR SALE—Machine shop equipped for general machine work and light manufacturing, located in light and airy brick building in manufacturing district of the Bronx. W [illegible] Times.

COMPLETE plant, needle trade, equipped for cutting, operating, pressing and shipping, in full operation with well-trained female help; Virginia town of 15,000; best railroad facilities. M 131 Times.

FOR SALE—A well established wholesale grocery business in Atlantic City, N. J.; will arrange price to suit the purchaser; good reasons for selling. Z 2213 Times Annex.

AUTO REPAIR SHOP, fully equipped gas tanks and heat; 27x101; two upper floors rented out; reasonable. Write Box 873, Rite-service Advertising, 621 Broadway.

MUST sacrifice part of my holdings in reliable concern; full investigation invited. K 891 Times Downtown.

GARAGE—Capacity 40 cars, now 30; small cash investment. 549 West 49th.

BUSINESS LOANS.

CAPITAL advanced against notes and bills receivable, open accounts, instalment leases, conditional sales contracts and other merchandise. W 182 Times.

MONEY loaned on automobiles while in your possession; strictly confidential. Circle 0627.

WAGE EARNERS can borrow small loans on endorsed notes. G 128 Times.

MONEY to loan 6 per cent. American plan. Suite 114, 29 West 34th St.

WANT $500 loan for 90 days on indorsed note. M 87 Times.

MONEY to loan on good, sound securities. Ortner, 37 West 24th St.

Beaver Bridge - P. & L.E.R.R.
STEEL FURNISHED AND ERECTED BY McCLINTIC-MARSHALL CO.

An institution grows in proportion as it is capable of serving well its many customers.

We are the largest independent steel constructors in the world.

McClintic-Marshall Company
General Offices: Pittsburgh, Pa.
New York: 50 Church St.
Boston Chicago San Francisco
Paris Havana

McClintic-Marshall
Steel Bridges & Buildings

POLITICAL ADVERTISEMENT.

VOTE FOR
JOHN J. HOPPER
FOR REGISTER

$29,264,181 TO HEIRS OF MRS. BOSTWICK

Widow of the Standard Oil Man Gives Practically All to Her Own Family.

$350,000 GEM COLLECTION

$20,000,000 in Standard Stock, $2,000,000 in Liberty Bonds—Fortune in Paintings and Furniture.

The estate of Mrs. Helen C. Bostwick, the widow of Jabez A. Bostwick, Standard Oil man, who died on April 27, 1920, was appraised yesterday at $29,264,181. It consisted of Standard Oil stock valued at about $20,000,000. She left practically all to her family, dividing the property among the children of her son, the late Albert C. Bostwick, a daughter, Fannie Evelyn Voronoff of Paris, and her children.

Mrs. Bostwick had a collection of jewels appraised at $350,000, principally strings of pearls and diamonds. The most valuable string of diamonds consisted of 80 stones and a pear-shaped pendant appraised at $60,000. There was a string of 133 pearls and diamond clasp, $45,000; string of 61 pearls with ruby clasp, $40,000; string of 287 graduated pearls, $6,000; a three-string pearl necklace containing 90, 85 and 79 stones, with fifteen diamonds on the clasp, $35,000.

Other valuable gems were an emerald and diamond pendant, $15,000; a ruby and diamond bar pin, $12,000, diamond, ruby and pearl pendant, $12,500; pear-shaped pearl pendant, $10,000; diamond bowknot pin, $10,000; ruby ring, $10,000; emerald and diamond brooch, $15,000; emerald and diamond pendant, $7,000; heart-shaped pendant, $6,000, and velvet collar with diamond ornaments, $3,000.

Mrs. Bostwick owned real estate worth $635,000, which included the house at 800 Fifth Avenue, worth $385,000, and a stable at 3 East Sixty-first Street, valued at $200,000. She had cash amounting to $2,215,313 and personal effects, including the jewelry, appraised at $444,505. Among the paintings were "Cattle and Landscape" (Troyon), $3,500; "Early Dawn" (Corot), $10,000 and "Peasant Girl" (Bougeureau) $2,000.

The larger holdings of Standard Oil stock included 3,691 shares of Ohio Oil, $1,181,120; 5,526 shares Standard of California, $1,737,840; 1,844 shares Standard of Indiana, $1,235,480; 6,059 shares Standard of New Jersey, $1,211,005; 4,604 shares Standard of New York, $1,795,560. Mrs. Bostwick owned Liberty bonds of four issues worth $2,078,550 and had total bond holdings of $5,000,000.

Under the will Fannie Evelyn Voronoff, the daughter, received bequests of $9,508,167, which included furs worth $8,766 and furniture valued at $39,323. Her daughter, Evelyn Francis, inherited jewelry worth $359,091 and silverware valued at $6,438. She also got a life interest in trust funds of $651,991 and $99,834. The gifts to the children of Albert C. Bostwick were as follows: Albert, $1,142,353; Dorothy, $1,138,217; Lillian, $1,152,659; Dunbar, $1,154,110, and George H. Jr., $1,156,818. The two other children of Mme. Voronoff, Francis Jr. and Marion Barbara de Pret, received $6,000 each.

Laura Covington, a cousin, of Keokuk, Iowa, described in the will as Mrs. Bostwick's "faithful friend and companion," got $125,000 and $30,000, for life went to Lillie Hilpert, "faithful employe," of 826 East 161st Street.

Arnheim
Custom Tailored
Clothes

ARNHEIM
CUSTOM
TAILORED
CLOTHES
$35 and up

Exactly like the product of higher priced custom tailors—at half their prices.

A real find to the man who wants good clothes at moderate prices.

ARNHEIM Clothes present a symphony in tone and a harmony in style the accomplishment of which is the despair of other custom tailors.

Investigate and be convinced

Now is the time to order your New Overcoat.

Arnheim
CUSTOM TAILORS SINCE 1877
Clothes Custom Tailored & The Individual
B'way & 9th St. 30 East 42nd St.
B'way & 51st St. 19 East 41st St.

ADVERTISEMENT.

RHEUMATIC TWINGE MADE YOU WINCE!

USE Sloan's freely for rheumatism, sciatica, lumbago, over-worked muscles, neuralgia, backaches, stiff joints, and for sprains and strains. *It penetrates without rubbing.*

The very first time you use Sloan's Liniment you will wonder why you never used it before. The comforting warmth and relief from pain will delightfully surprise you.

For forty years, Sloan's the world's pain and ache liniment has been making and keeping thousands of friends. Ask your neighbor.

Keep Sloan's *handy*, and at the first sign of an ache or pain, use it.

At all druggists—35c, 70c, $1.40.

Sloan's Liniment
Pain's enemy

Copyright, Hart Schaffner & Marx

Suits made to sell for $85, $75, $70 and $65
$53.50

Beautifully tailored by Hart Schaffner & Marx of choice imported and domestic fabrics. Many silk lined.

Fine Overcoats by Hart Schaffner & Marx
$50

Handsome Ulsters, Ulsterettes, Great Coats, Motor Coats, Chesterfields; at one-third less than last year.

Crombie Overcoats which were $135 in 1920
$77.50

Styled and tailored by Hart Schaffner & Marx in a manner befitting their luxurious fabrics. The finest Overcoats in the world.

Boys' Suits by Hart Schaffner & Marx
specially priced at
$14.75
(sizes: 8 to 19)

Tailored with the same painstaking care that is lavished on our Hart Schaffner & Marx clothes for men.

For Boys!
Reefers and Mackinaws
money-saving values at $9.50, $10, $12, $15, $16.50, up

Wallach Bros.
Broadway, below Chambers
Broadway, cor. 29th
246-248 West 125th
3d Ave., cor. 122d

INSTRUCTION

New York Preparatory SCHOOL 33rd Year
DAY AND EVENING DEPTS.
New York—72 Park Ave., bet. 38 & 39 Sts.
Brooklyn—Corner Franklin and Jefferson Avenues
SPECIALLY PREPARES FOR
REGENTS, COLLEGE
Also WEST POINT and ANNAPOLIS
Send for Catalog and "Success in Regents Exams."

SPANISH TAUGHT
to ladies and children by college bred Senorita; easy method; moderate terms. E 408 Times.

KOHUT SCHOOL FOR BOYS
Harrison, New York. Harry J. Kugel, Principal. Telephone Park 1168.

FRENCH—Excellent conversational lessons by Parisian lady. Boere, 52 West 89th.

Eastman-Gaines
Bookkeeping, Shorthand, Secretarial, Typewriting, Civil Service and Penmanship Departments.
Day and Evening Sessions.
Call or write for Catalogue.
123d St. & Lenox Ave.
New York City.

Walworth Business Institute
Broadway at 72d St. Founded 1853.
Secretarial Courses, Bookkeeping, Typewriting, etc. Thorough individual instruction day and night.
Walworth graduates are in demand.

PRATT SCHOOL, 62 West 45th Street. SECRETARIAL TRAINING; INDIVIDUAL INSTRUCTION.

YOUNG LADY teaches Spanish. 200 West 88th, Apt. 71.

Follow the Style-line to My 5 ft. Style Shelf

A new Soft Hat in a new Shape and a new Shade, brim-full of Seasonable Style.
A Winter Weight for November Wear.

2.85

5 Style Classics

WATCH MY 5 FT. STYLE SHELF

Truly Warner
Headquarters For Hats
Stores Everywhere See Telephone Directory

ADVERTISEMENT.

To Milk Consumers

Request your grocer, butcher, delicatessen dealer or druggist to carry BORDEN'S bottled milk for your accommodation.

We will make every effort to fill their requests. If they cannot carry bottled milk for your convenience, call up the nearest BORDEN delivery depot and they will direct you to the nearest dealer who handles BORDEN'S bottled milk.

Your co-operation will help to break the most unfair and unjust strike of modern times.

BRANCHES IN NEW YORK CITY
311 East 11th Street
322 East 103d Street
448 East 180th Street
633 West 125th Street
227 East 34th Street
342 East 133d Street
400 West 29th Street
1453 St. Nicholas Ave.
Hudson Terminal, 30 Church St.

BRANCHES IN BROOKLYN
98 Sterling Place
811 Flatbush Avenue
2380 Gravesend Avenue
942 DeKalb Avenue
6002 Ft. Hamilton Avenue
390 Liberty Avenue
90 Third Avenue
12681 Hillside Avenue, Jamaica, Long Island

Consult Telephone Directory for Others

BORDEN'S FARM PRODUCTS CO., Inc.
Main Office
63 Vesey Street New York City
385 Jersey Street New Brighton, S. I.

JOHN DAVID
STEIN-BLOCH SMART CLOTHES
MEN'S FURNISHINGS AND HATS
Exclusive, But Not Expensive

Messrs. Stein-Bloch Have Forwarded To Us For Saturday's Selling

Business Men's Suits
$40, $45, $50

Singled-Breasted Or Double In Prepossessing Cheviots (New) And Colorful Herringbones (New) And Spruce Stripes (New)

If You Have Deferred Buying Your Autumn-And-Winter Suit Until Now, Your Wait Is Abundantly Rewarded, For We Present The Richest of Recent Loomings And The Most Advanced Of Fashion Motifs Brought Right Down To November. Our Prices Are Down As A Matter Of Fixed Policy

42nd Street Shop Open Evenings Until 10 O'clock

COMPARE

ON SALE AT THESE THREE JOHN DAVID SHOPS
Facing Greeley Square—Broadway at 32nd
In the Times Square Section—125 and 127 West 42nd
In the Borough of Brooklyn—Court Street, corner Montague

219

EXCELLO SHIRTS

ZIMMERMAN & DON
Broadway at 50th Street

OVERCOATS & SUITS

EVERY newest style trend, masterfully executed by artisan tailors, in the finest procurable woolens—faithfully developed for sturdy wearability.

$36.50

The selection is sufficiently varied to fit and please the most fastidious.
The values are such as sell elsewhere up to sixty dollars.
Satisfaction Guaranteed or Money Refunded.

ZIMMERMAN & DON
BROADWAY AT 50TH STREET
BROOKLYN STORE, 1770 PITKIN AVE.